



2012

REASONABLE SUSPICION STOPS:

*PRECINCT BASED COMPARISON BY
STOP AND SUSPECT DESCRIPTION*

Raymond W. Kelly
Police Commissioner



Reasonable Suspicion Stops: 2012

Introduction

The following pages present data on the residential population of police precincts, as reported by the 2010 U.S. Census, as well as the benchmark of crime suspect description in that precinct, by race, as compared to stop activity in that precinct, by race. These precinct pages also include an overview of other police activity in the precinct compared to reasonable suspicion stops. The first page illustrates this data on a Citywide basis.

Explanation of Data and Statistical Notes

Top Crime Suspected- The *crime suspected* (when initiating a stop) is entered by a police officer in a field of the Department Stop, Question and Frisk worksheet and information taken from that worksheet is entered into the NYPD Stop, Question and Frisk database. In this report, the percentages of the *Top Crime Suspected* are based on data publically released on the Department website from the NYPD Stop, Question and Frisk database. The percentage compares the number of stops reported for each specific crime suspected to the total number of stops reported in each precinct on a Stop, Question and Frisk report.

Residential Population^{*} - Residential figures are based on the 2010 census, broken down by race and police precinct. Data provided by New York City Department of City Planning-Population Division.

All Known Suspects/Violent Crime Suspects^{*} - In order to properly determine the “known arrested and un-arrested suspects” for crime complaints recorded in 2012 the following procedures were employed: all crime reports with a recorded occurrence date in 2012, as of January 27th, 2013, supplied information on un-arrested suspects and; the arrests effected in 2012, no more than 24 hours after the recording of complaints occurring in 2012, supplied the arrested suspect information.^{**} For the purpose of this report, violent crime includes murder, rape, robbery, and felony assault.

The process of determining the known arrested and un-arrested suspects made use of most of the complaints recorded in 2012 (497,323 of 503,780) but only a portion of the arrests recorded in 2012. One hundred ninety-five thousand eight hundred sixty arrests were used in the merge. The remaining arrests recorded in 2012 were excluded because they were made for complaints occurring prior to 2012, they were made for complaints occurring in 2012 but as a result of follow-up investigations after the 24 hour period, or they were arrests for instances in which a complaint report is not prepared.

^{*} Figures include Asian, Black, Hispanic, and White races only. Unknown and other races are not included in these figures.

^{**} The 24 hour rule was employed to avoid double counting suspects as both arrested and un-arrested, as follow-up investigations produced arrests of individuals who were originally recorded as un-arrested suspects.

Persons Stopped* - Percentages of race are based on supplied identification, self-identification or officer identification as reported on the Stop, Question and Frisk report and returned from the NYPD Stop, Question and Frisk database.

Radio Runs- Number of radio runs created in response to calls for service from the public. Number based on all requests for assistance that were transmitted over police radio and assigned a “job number,” including 911 calls, patrol encounters, and request for assistance from a person on the street.

Requests from a person walking into or calling a precinct directly and requests through the 311 system are not included unless the officer subsequently radios the request to the dispatcher. Self-initiated jobs not resulting from a citizen complaint or contact (i.e.: interior building patrol, directed park patrol, etc.) are not included.

Total Crime Complaints Reported- Number based on felony, misdemeanor, and violation complaint reports recorded in the specific precinct, occurring in 2012, as reported through the NYPD complaint reporting system as of January 27th, 2013. This does not include arrests where no complaint report was generated or complaint reports used to record an event of a non-criminal nature (e.g. lost property).

Arrests and Criminal Court Summonses Issued- Number based on all arrests made and all criminal court summonses issued in the specific precinct as reported in the 2012 year end Compstat Report. Parking summonses and moving violation summonses are excluded.

Reasonable Suspicion Stops- NYPD officers are required to record information regarding a reasonable suspicion stop on a Stop, Question and Frisk form. This information is entered in to an electronic database, the content of which is authorized under New York State Criminal Procedure Law section 140.50(4). The NYPD is required to report the number of stops within thirty days of the end of each calendar quarter to the New York City Council pursuant to 14-150(5) of the New York City Administrative Code. Following the end of each year, the Department compiles the database entries and produces and posts publically the information of the database on the NYPD website. The data in this report is based on that dataset. The data is available at: http://www.nyc.gov/html/nypd/html/analysis_and_planning/stop_question_and_frisk_report.shtml



Citywide

Total Reasonable Suspicion Stops= 532,911

Top Crime Suspected was WEAPONS POSSESSION, accounting for 24.3% of all stops.

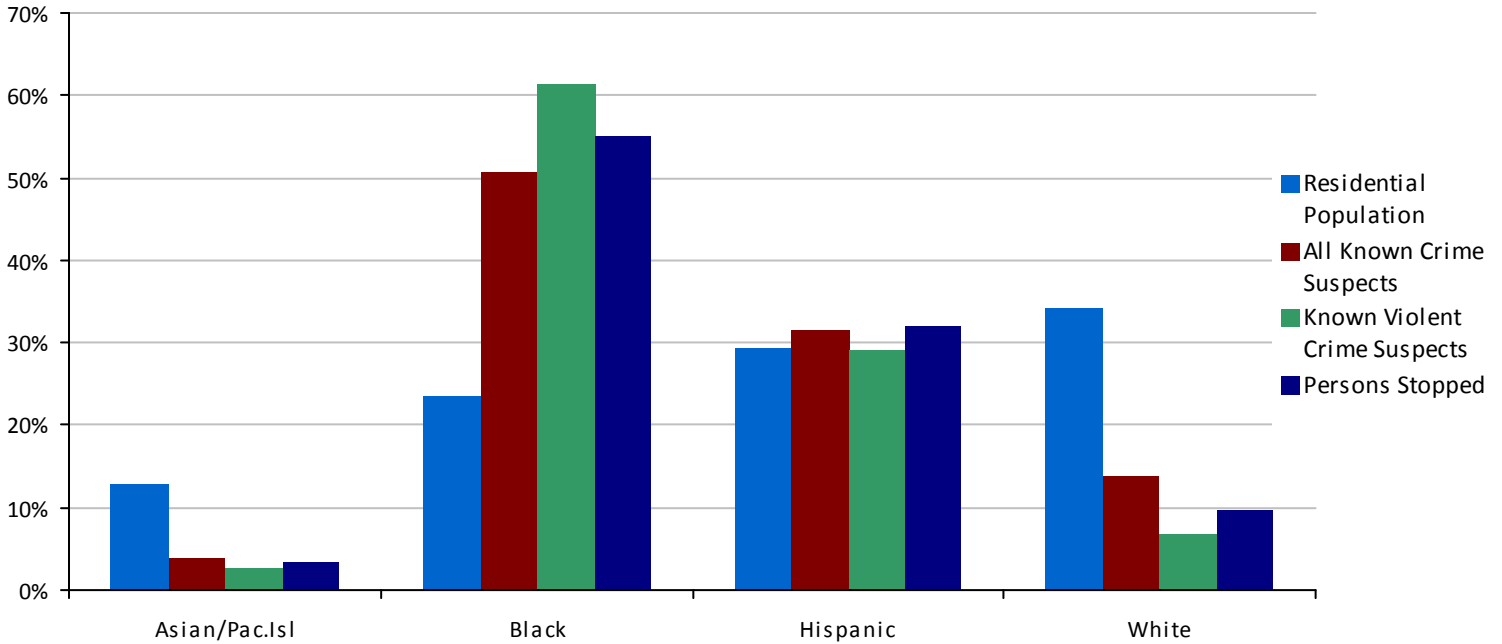

Race	Residential Population	All Known Crime Suspects	Known Violent Crime Suspects	Persons Stopped
Asian/Pac.Isl	1,028,046/12.9%	13,797/3.9%	1,306/2.7%	17,058/3.3%
Black	1,861,136/23.4%	180,492/50.7%	29,651/61.3%	284,229/55.0%
Hispanic	2,335,928/29.4%	112,338/31.6%	14,109/29.2%	165,140/32.0%
White	2,722,877/34.3%	49,117/13.8%	3,325/6.9%	50,366/9.7%

All Activity

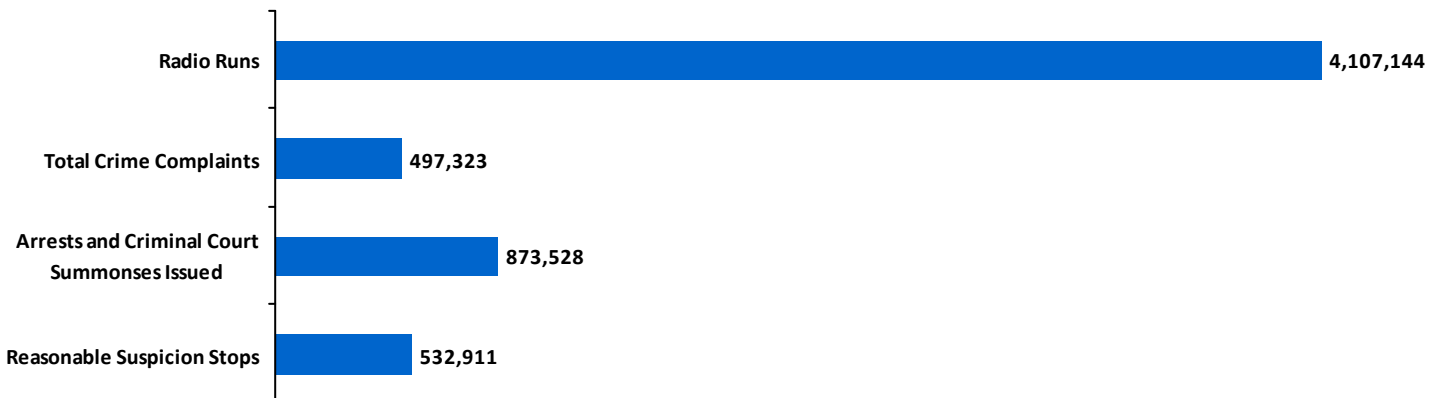



MANHATTAN PRECINCTS

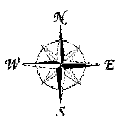
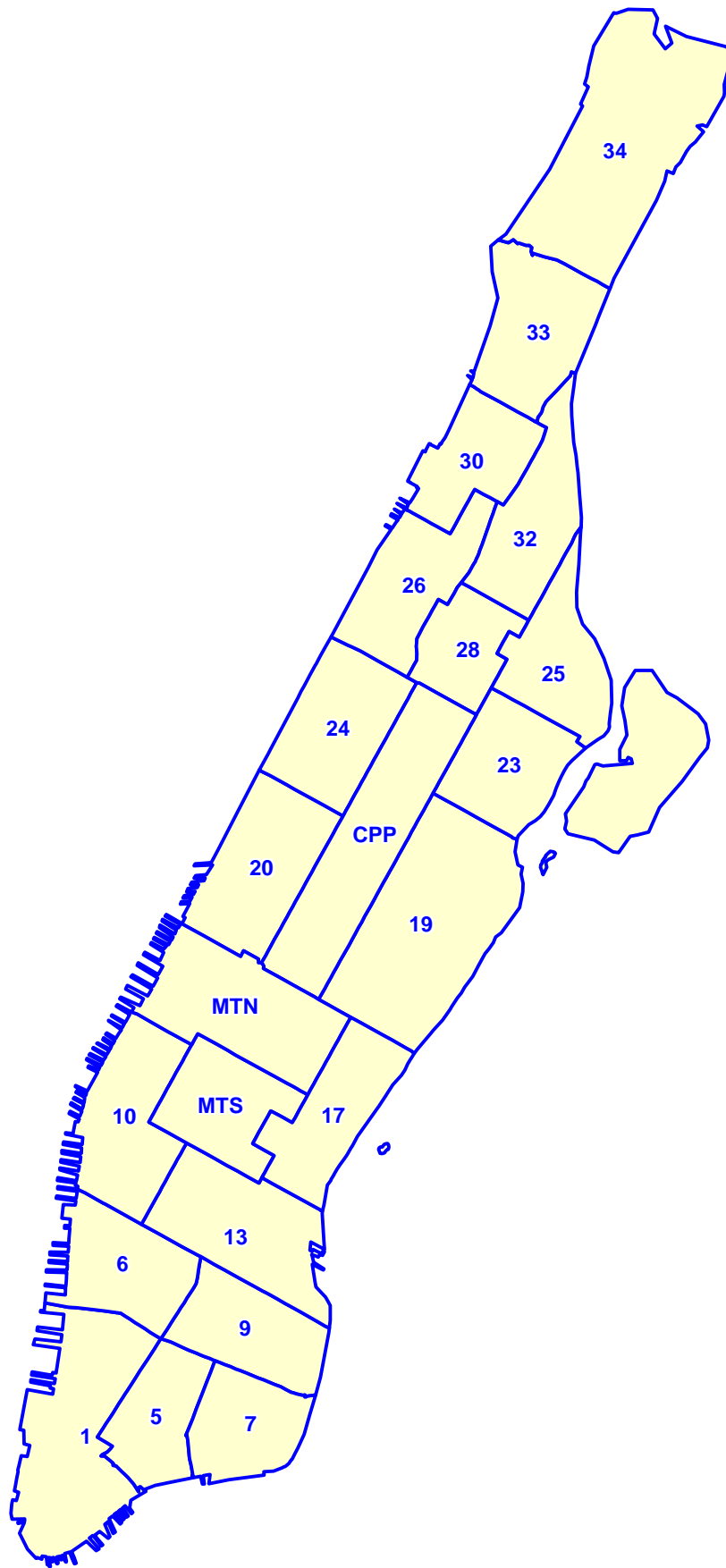



1st Precinct

Total Reasonable Suspicion Stops= 3,053

Top Crime Suspected was GRAND LARCENY, accounting for 24.5% of all stops.

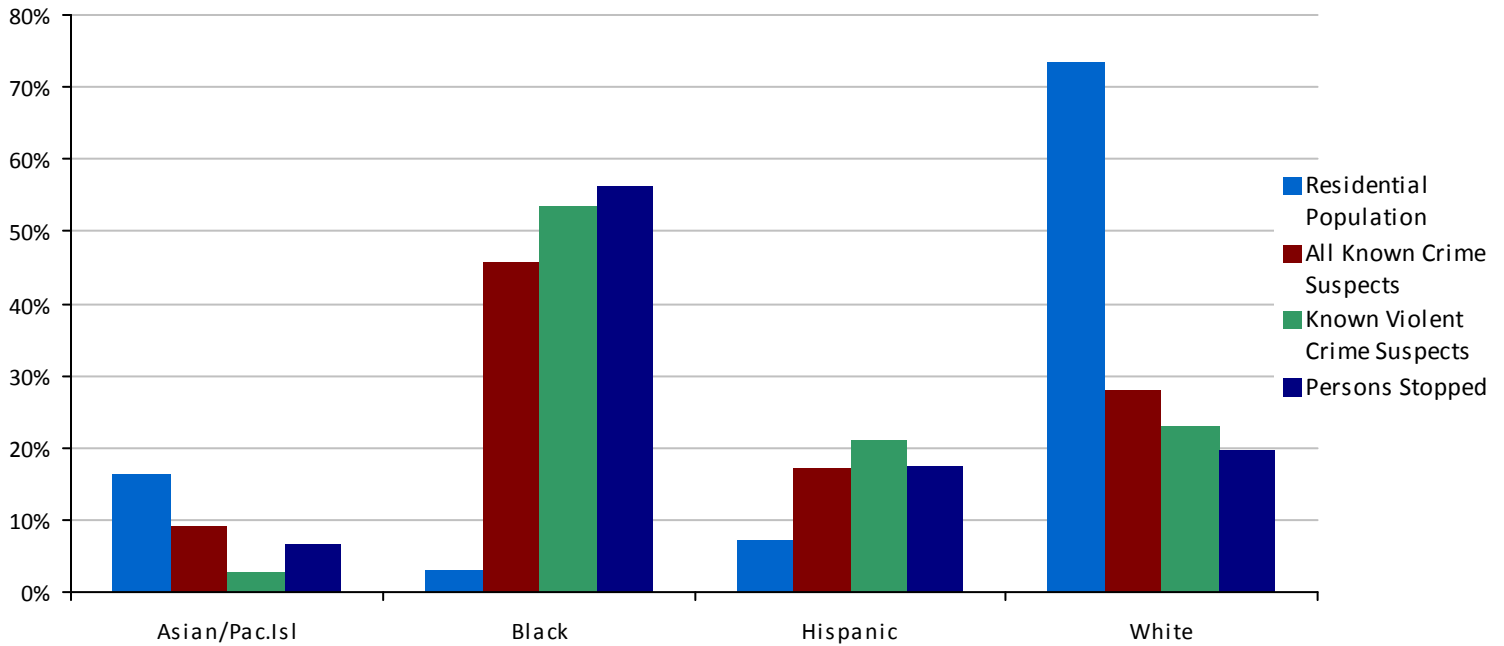

Race	Residential Population	All Known Crime Suspects	Known Violent Crime Suspects	Persons Stopped
Asian/Pac.Isl	10,520/16.3%	374/9.1%	7/2.7%	201/6.8%
Black	1,984/3.1%	1,884/45.8%	140/53.4%	1,671/56.1%
Hispanic	4,676/7.3%	702/17.1%	55/21.0%	522/17.5%
White	47,231/73.3%	1,155/28.1%	60/22.9%	583/19.6%

All Activity

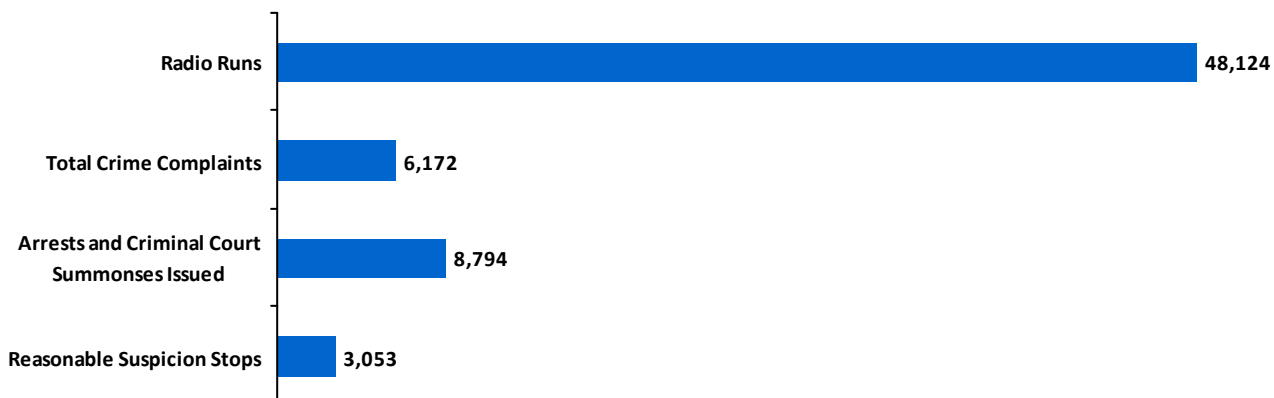



5th Precinct

Total Reasonable Suspicion Stops= 2,782

Top Crime Suspected was GRAND LARCENY, accounting for 17.0% of all stops.

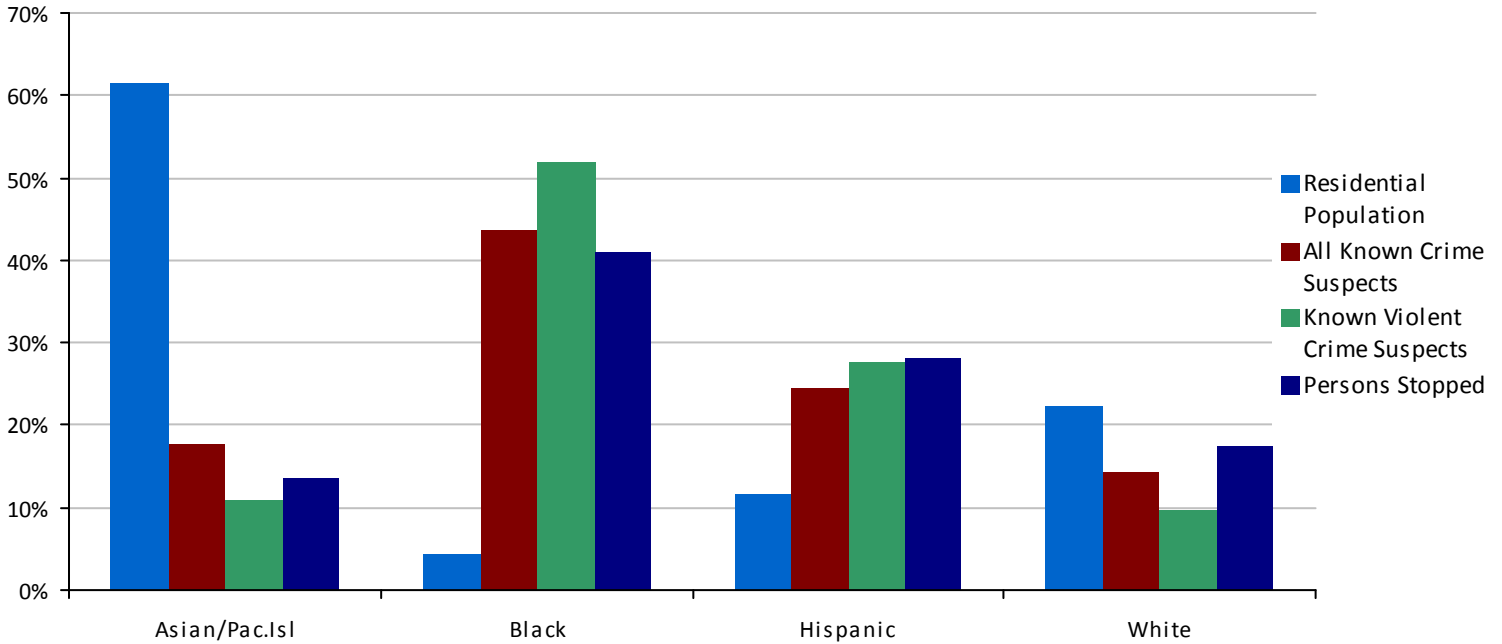

Race	Residential Population	All Known Crime Suspects	Known Violent Crime Suspects	Persons Stopped
Asian/Pac.Isl	31,866/61.6%	597/17.7%	38/10.8%	351/13.5%
Black	2,309/4.5%	1,476/43.6%	182/51.9%	1,066/41.0%
Hispanic	6,051/11.7%	824/24.4%	97/27.6%	729/28.0%
White	11,490/22.2%	485/14.3%	34/9.7%	454/17.5%

All Activity

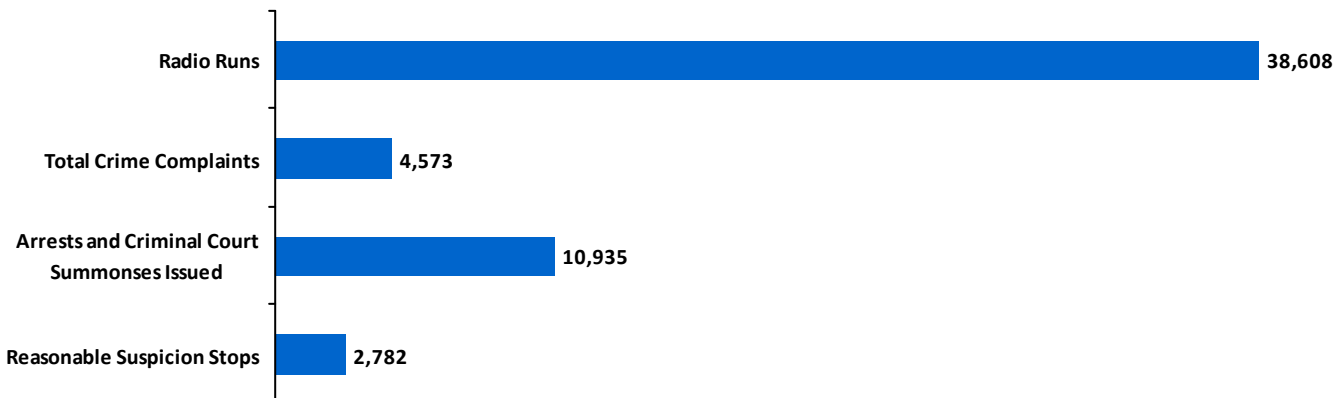



6th Precinct

Total Reasonable Suspicion Stops= 3,637

Top Crime Suspected was GRAND LARCENY, accounting for 19.1% of all stops.

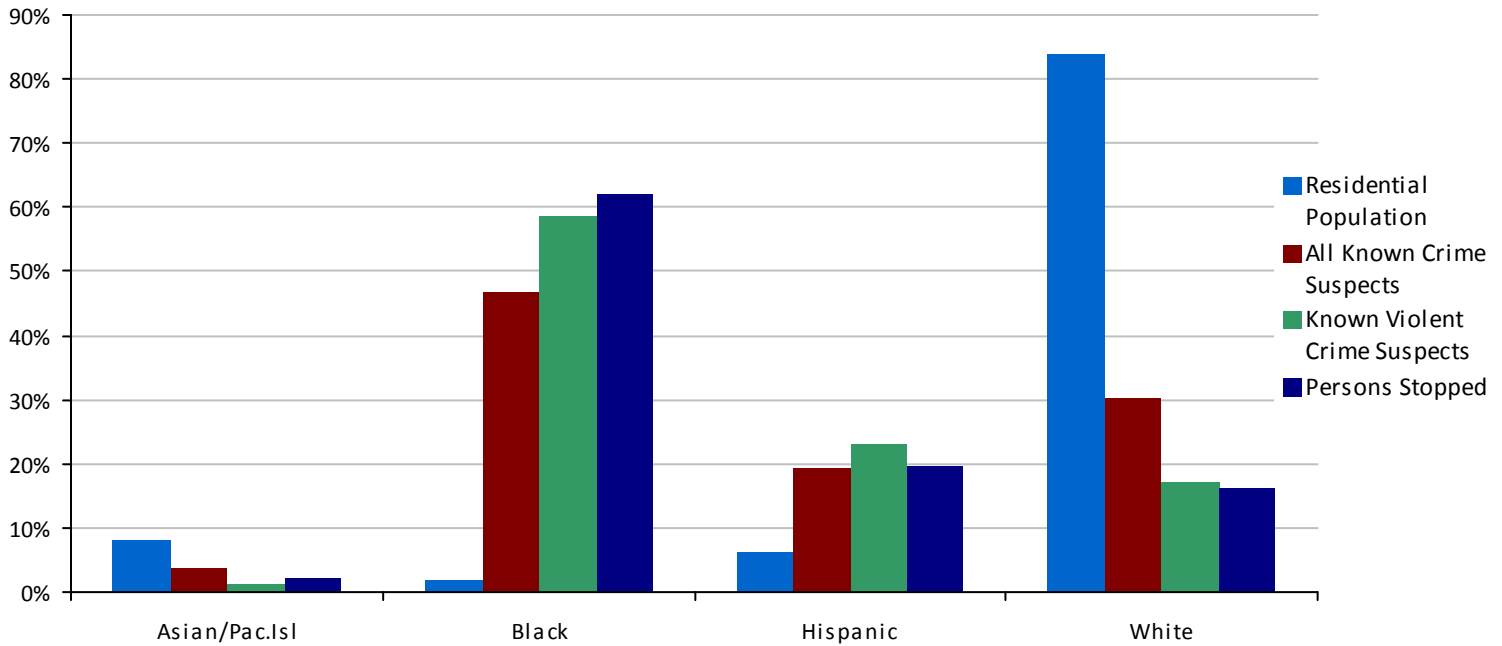

Race	Residential Population	All Known Crime Suspects	Known Violent Crime Suspects	Persons Stopped
Asian/Pac.Isl	4,925/8.2%	127/3.8%	4/1.2%	80/2.3%
Black	1,204/2.0%	1,545/46.7%	188/58.6%	2,171/61.9%
Hispanic	3,736/6.2%	637/19.3%	74/23.1%	690/19.7%
White	50,482/83.7%	999/30.2%	55/17.1%	566/16.1%

All Activity

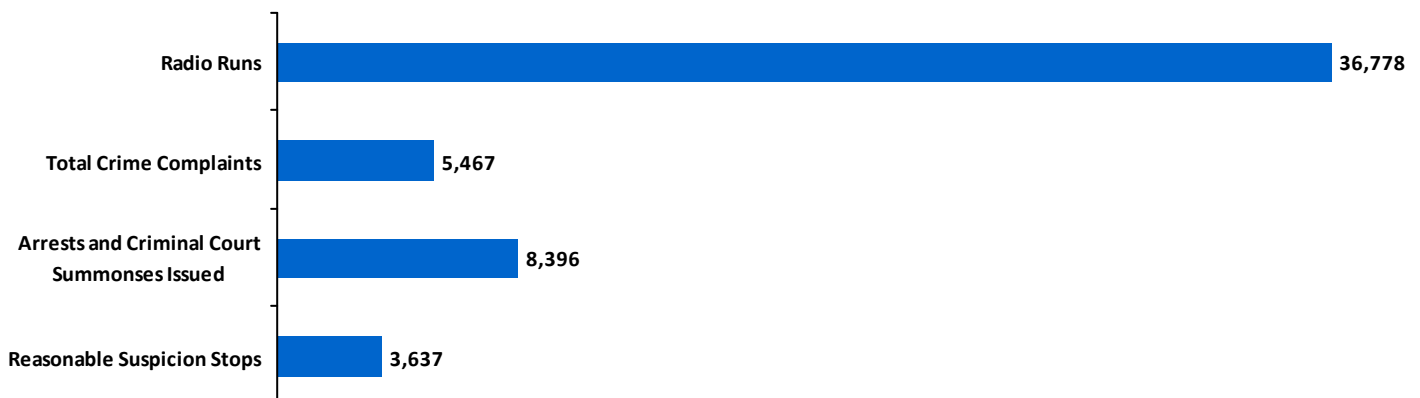



7th Precinct

Total Reasonable Suspicion Stops= 3,501

Top Crime Suspected was WEAPONS POSSESSION, accounting for 20.4% of all stops.

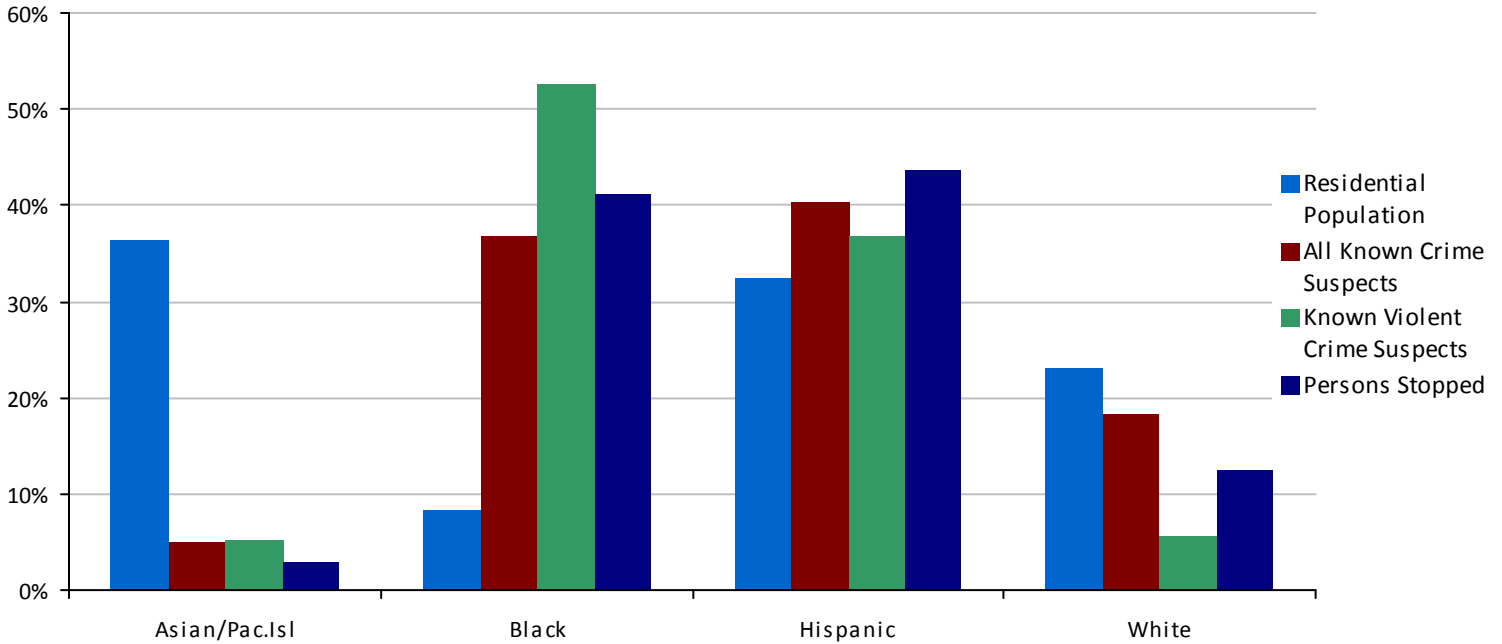

Race	Residential Population	All Known Crime Suspects	Known Violent Crime Suspects	Persons Stopped
Asian/Pac.Isl	20,034/36.3%	164/4.9%	20/5.2%	98/2.9%
Black	4,566/8.3%	1,234/36.7%	203/52.5%	1,405/41.2%
Hispanic	17,835/32.3%	1,352/40.2%	142/36.7%	1,485/43.5%
White	12,728/23.1%	611/18.2%	22/5.7%	423/12.4%

All Activity

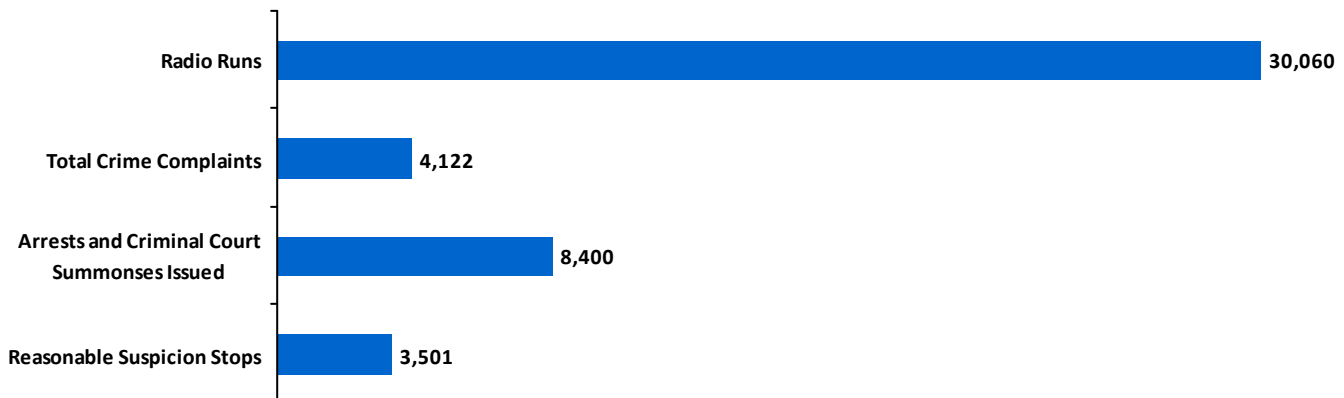



9th Precinct

Total Reasonable Suspicion Stops= 5,282

Top Crime Suspected was ROBBERY, accounting for 16.9% of all stops.

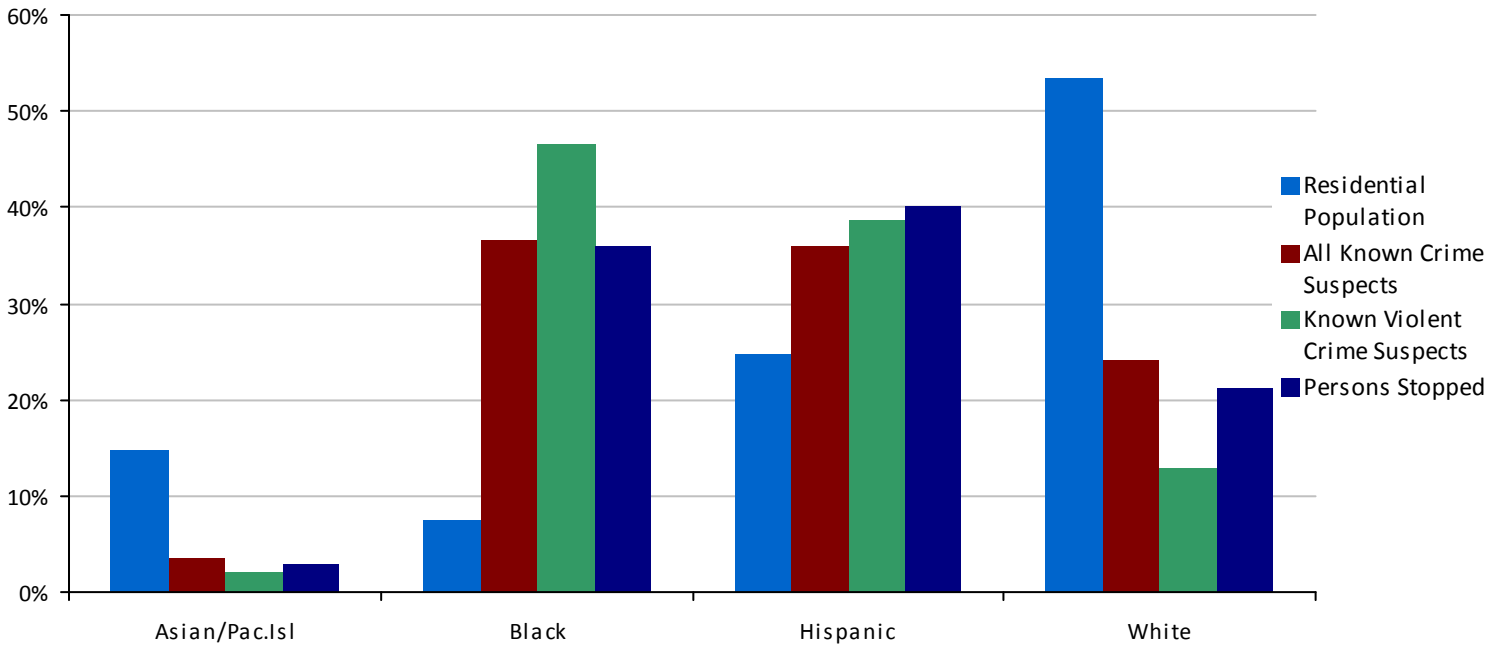

Race	Residential Population	All Known Crime Suspects	Known Violent Crime Suspects	Persons Stopped
Asian/Pac.Isl	10,889/14.7%	143/3.4%	9/2.1%	143/2.8%
Black	5,476/7.4%	1,519/36.6%	196/46.4%	1,824/36.0%
Hispanic	18,336/24.7%	1,491/35.9%	163/38.6%	2,031/40.1%
White	39,546/53.3%	1,000/24.1%	54/12.8%	1,071/21.1%

All Activity

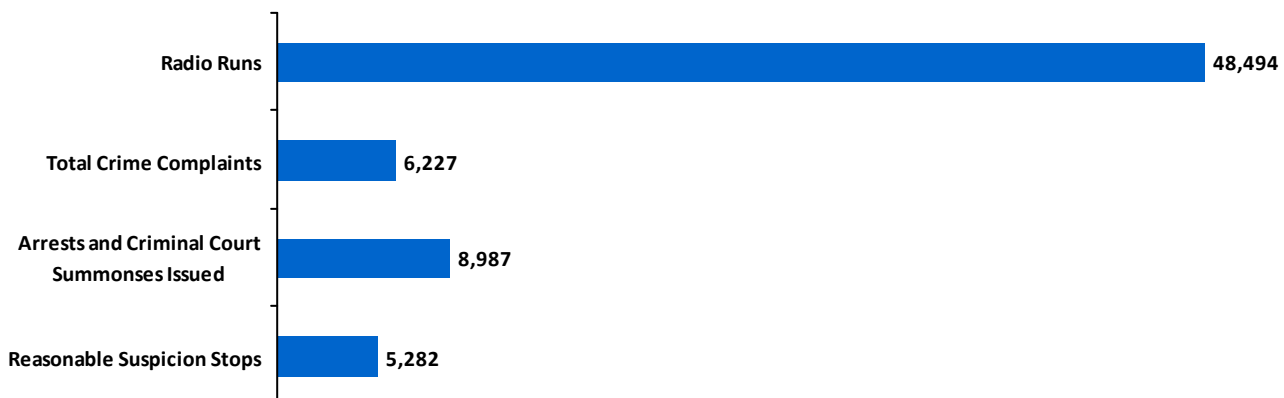



10th Precinct

Total Reasonable Suspicion Stops= 2,406

Top Crime Suspected was GRAND LARCENY, accounting for 17.1% of all stops.

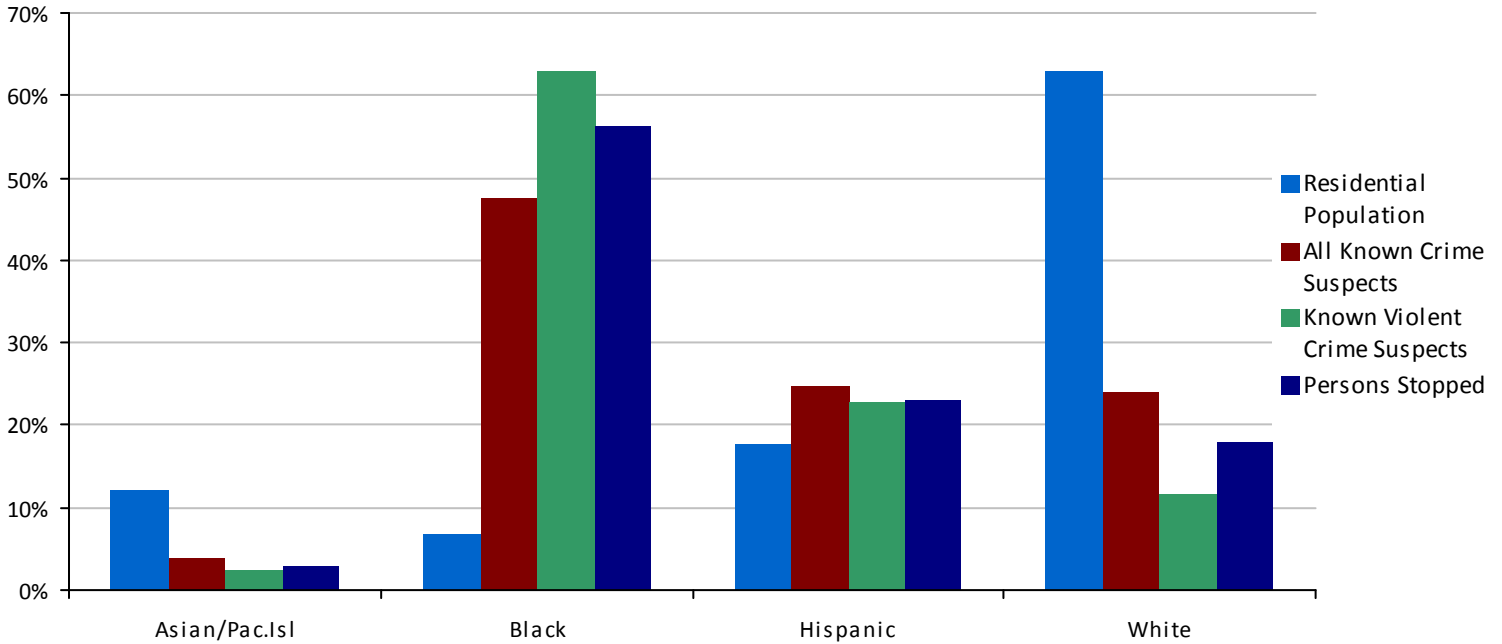

Race	Residential Population	All Known Crime Suspects	Known Violent Crime Suspects	Persons Stopped
Asian/Pac.Isl	5,983/12.2%	102/4.0%	6/2.5%	65/2.8%
Black	3,378/6.9%	1,210/47.4%	152/63.1%	1,305/56.3%
Hispanic	8,714/17.8%	631/24.7%	55/22.8%	534/23.0%
White	30,889/63.1%	611/23.9%	28/11.6%	416/17.9%

All Activity

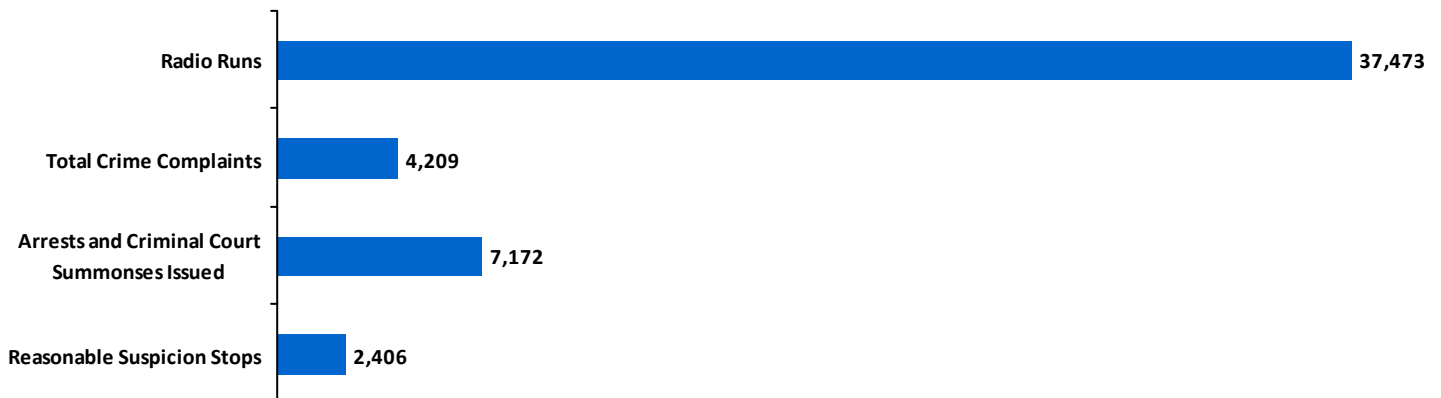



13th Precinct

Total Reasonable Suspicion Stops= 3,830

Top Crime Suspected was GRAND LARCENY, accounting for 20.9% of all stops.

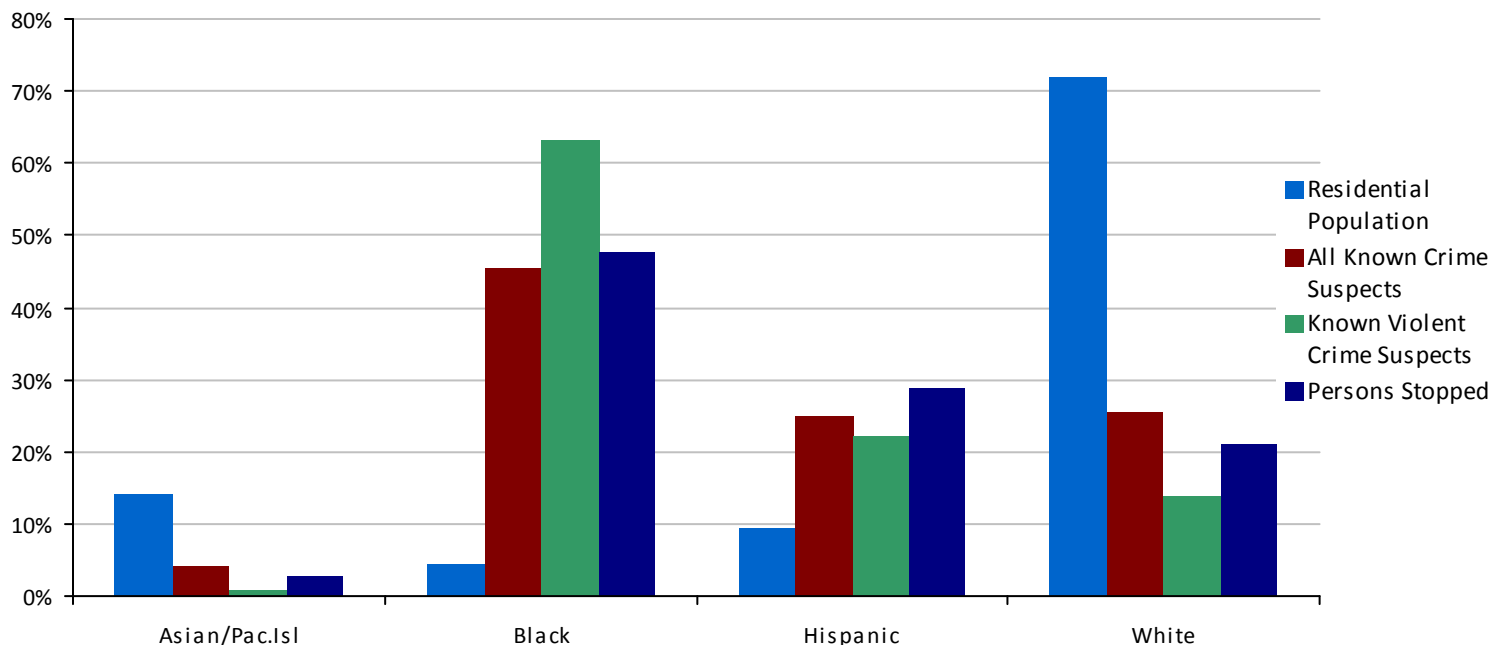

Race	Residential Population	All Known Crime Suspects	Known Violent Crime Suspects	Persons Stopped
Asian/Pac.Isl	12,714/14.0%	171/4.3%	3/0.8%	102/2.7%
Black	4,129/4.5%	1,822/45.4%	247/63.2%	1,783/47.5%
Hispanic	8,573/9.4%	996/24.8%	87/22.3%	1,076/28.7%
White	65,405/72.0%	1,024/25.5%	54/13.8%	794/21.1%

All Activity

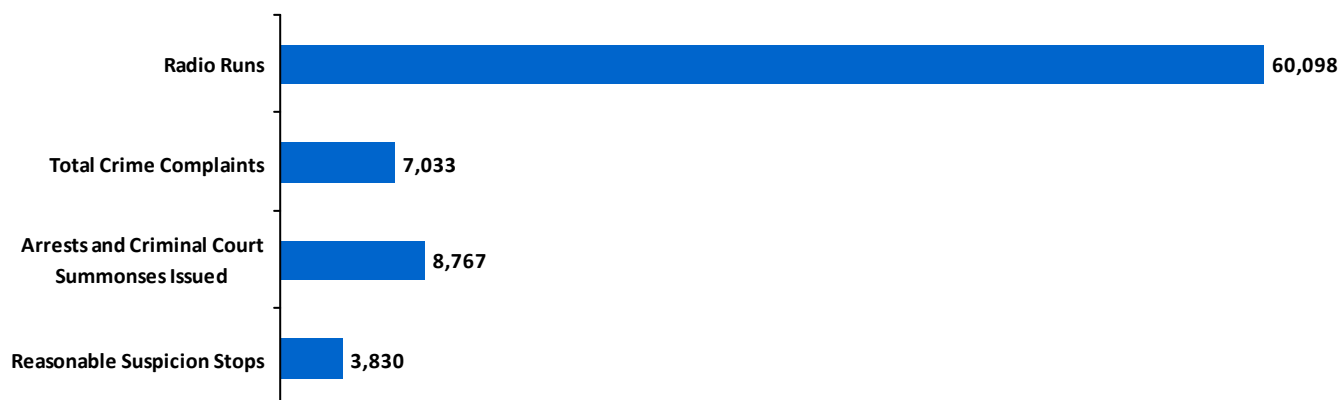



Midtown South Precinct (MTS)

Total Reasonable Suspicion Stops= 8,945

Top Crime Suspected was GRAND LARCENY, accounting for 21.4% of all stops.

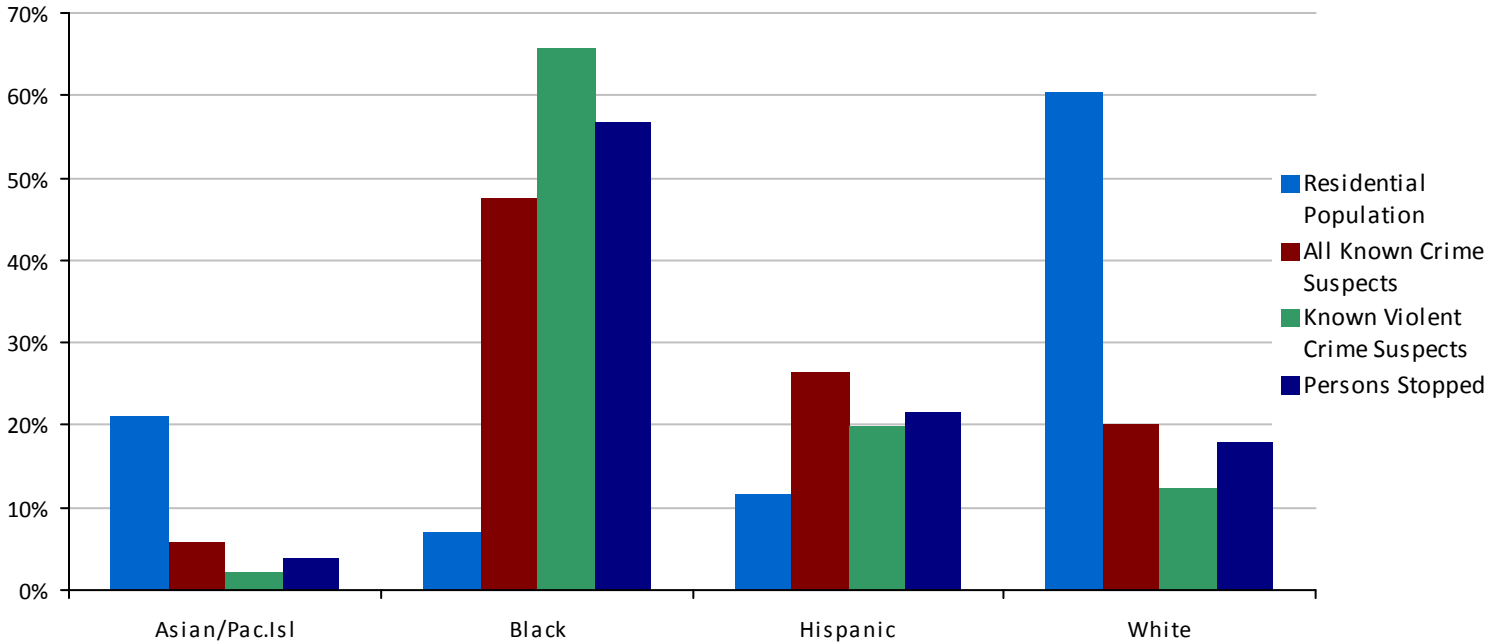

Race	Residential Population	All Known Crime Suspects	Known Violent Crime Suspects	Persons Stopped
Asian/Pac.Isl	4,187/21.0%	482/5.9%	10/2.2%	329/3.8%
Black	1,390/7.0%	3,865/47.5%	305/65.6%	4,925/56.7%
Hispanic	2,306/11.6%	2,158/26.5%	92/19.8%	1,879/21.6%
White	12,037/60.4%	1,639/20.1%	58/12.5%	1,559/17.9%

All Activity

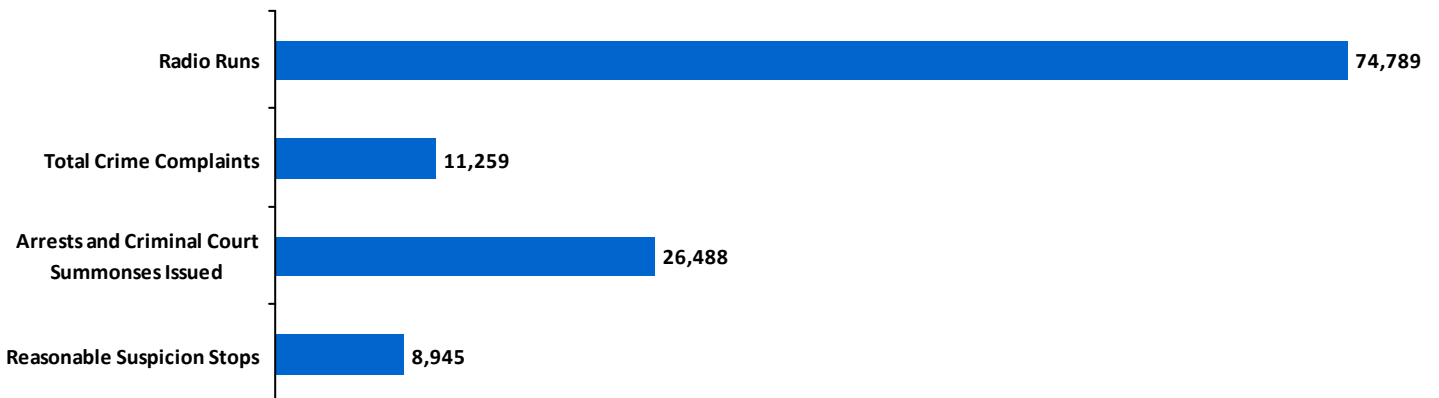



17th Precinct

Total Reasonable Suspicion Stops= 1,331

Top Crime Suspected was BURGLARY, accounting for 14.7% of all stops.

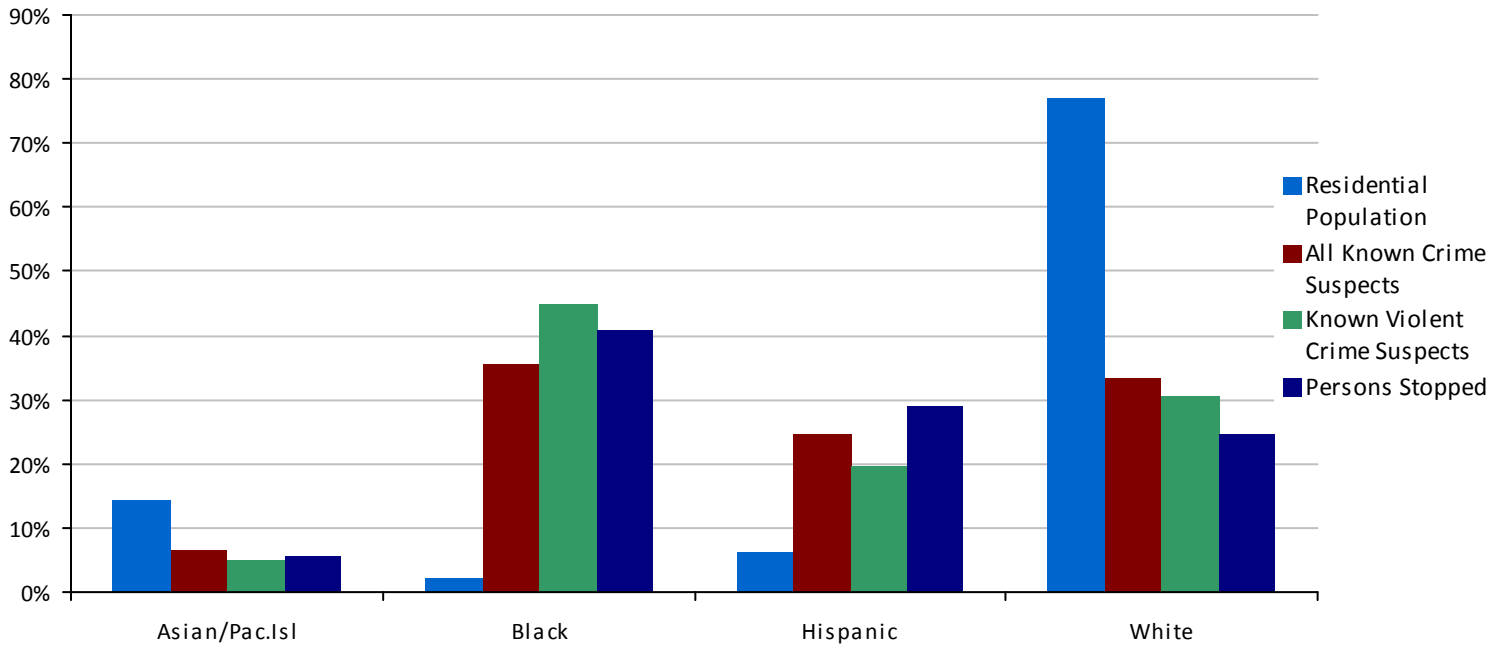

Race	Residential Population	All Known Crime Suspects	Known Violent Crime Suspects	Persons Stopped
Asian/Pac.Isl	11,201/14.5%	121/6.6%	8/5.1%	68/5.5%
Black	1,791/2.3%	656/35.5%	71/44.9%	503/40.9%
Hispanic	4,799/6.2%	456/24.7%	31/19.6%	358/29.1%
White	59,712/77.0%	614/33.2%	48/30.4%	302/24.5%

All Activity

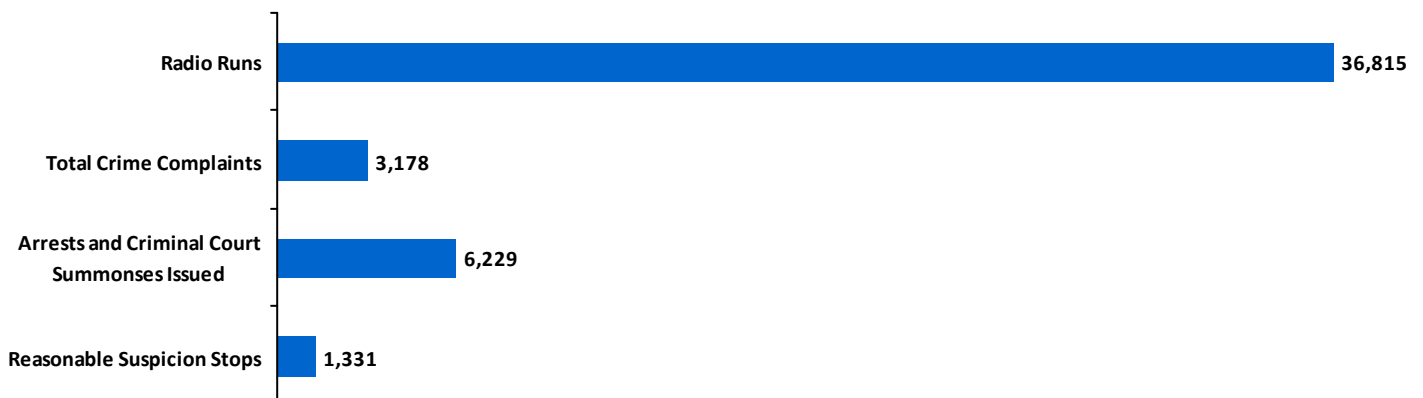



Midtown North Precinct (MTN)

Total Reasonable Suspicion Stops= 2,978

Top Crime Suspected was GRAND LARCENY, accounting for 35.4% of all stops.

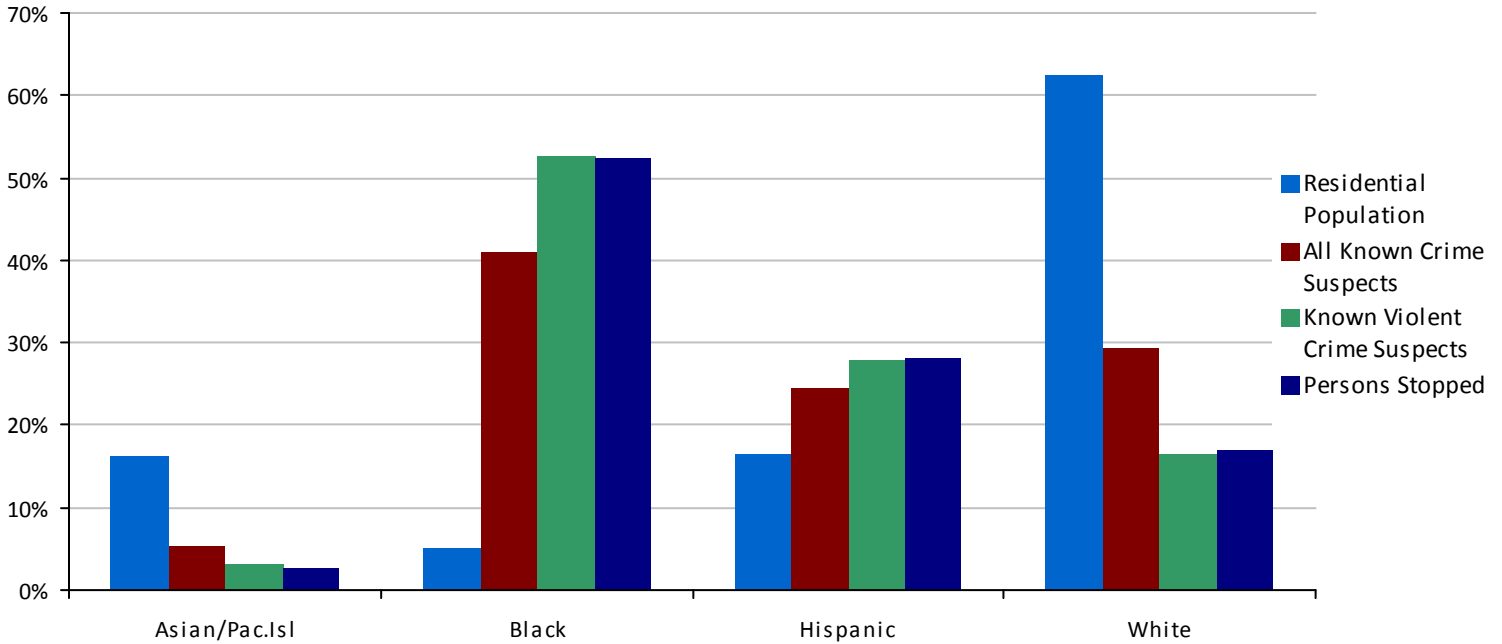

Race	Residential Population	All Known Crime Suspects	Known Violent Crime Suspects	Persons Stopped
Asian/Pac.Isl	8,519/16.2%	245/5.3%	10/3.2%	80/2.8%
Black	2,648/5.0%	1,877/40.8%	167/52.7%	1,520/52.3%
Hispanic	8,583/16.4%	1,130/24.6%	88/27.8%	815/28.0%
White	32,743/62.4%	1,345/29.3%	52/16.4%	493/17.0%

All Activity

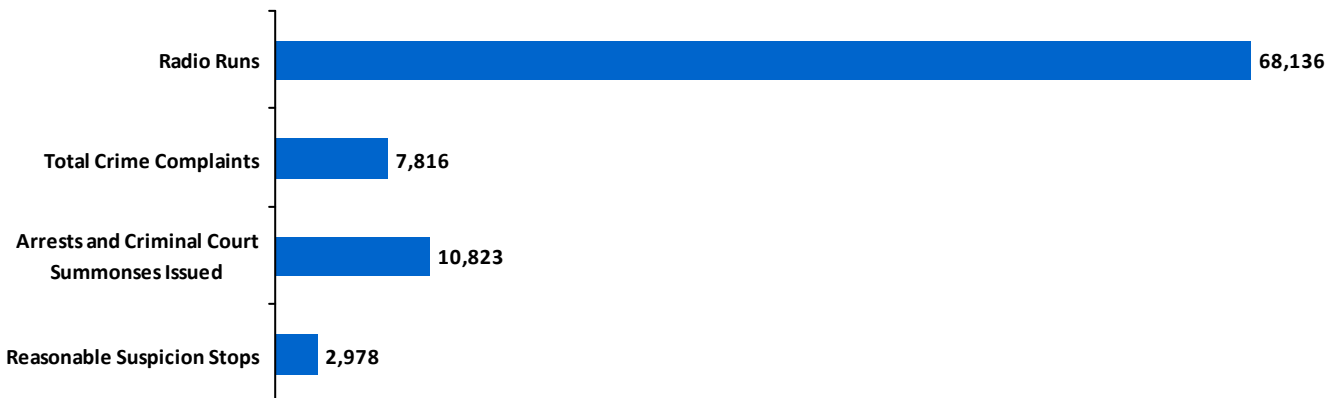



19th Precinct

Total Reasonable Suspicion Stops= 4,652

Top Crime Suspected was GRAND LARCENY, accounting for 28.0% of all stops.

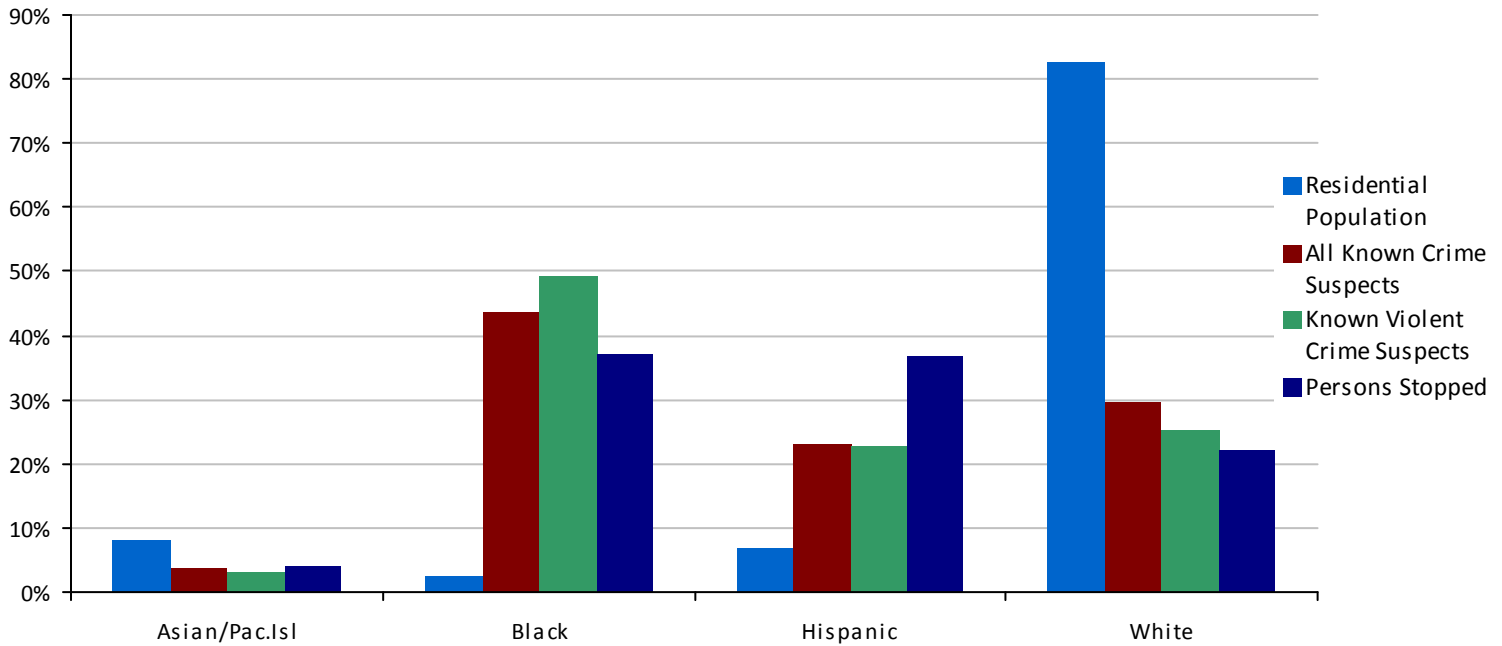

Race	Residential Population	All Known Crime Suspects	Known Violent Crime Suspects	Persons Stopped
Asian/Pac.Isl	16,727/8.2%	132/3.7%	9/3.2%	187/4.2%
Black	4,817/2.4%	1,560/43.6%	139/49.1%	1,665/37.0%
Hispanic	13,827/6.8%	827/23.1%	64/22.6%	1,653/36.7%
White	168,711/82.7%	1,062/29.7%	71/25.1%	997/22.1%

All Activity

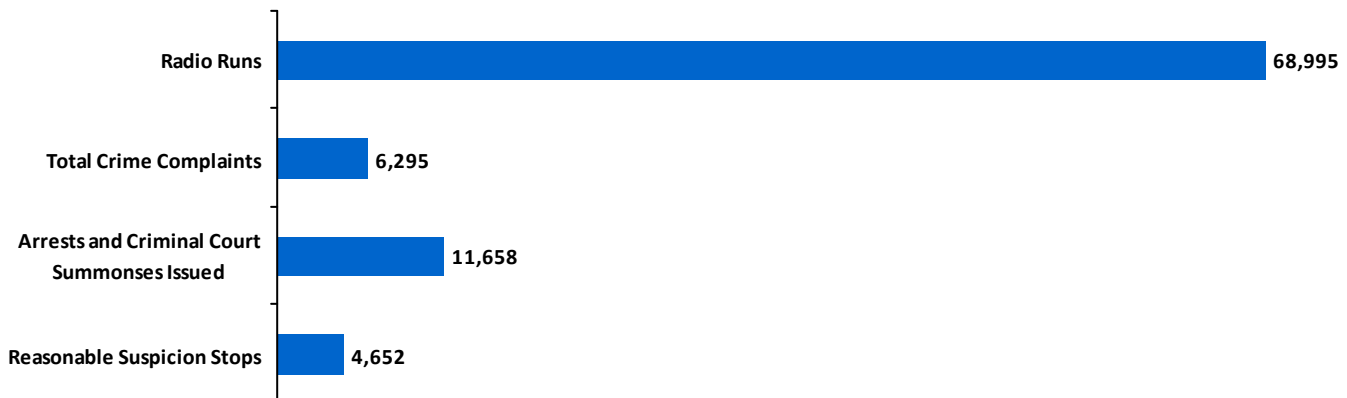



20th Precinct

Total Reasonable Suspicion Stops= 3,266

Top Crime Suspected was GRAND LARCENY, accounting for 19.0% of all stops.

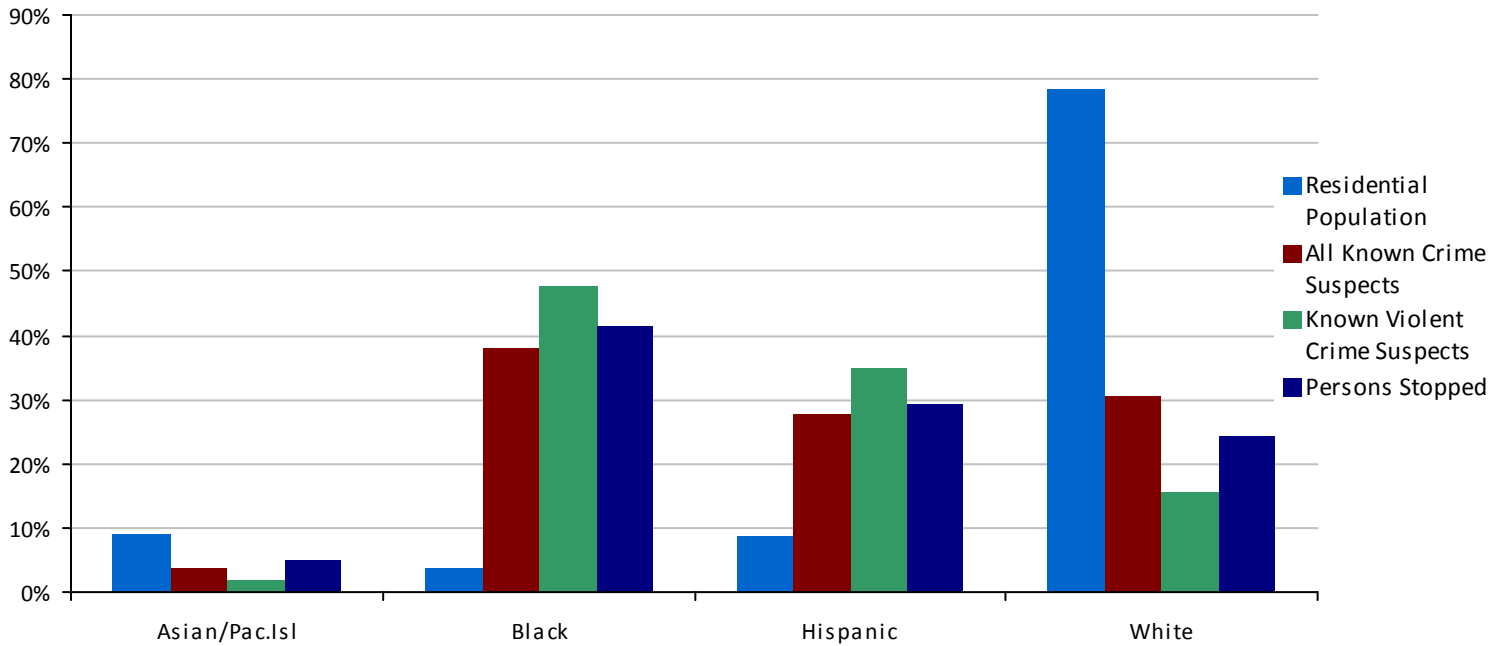

Race	Residential Population	All Known Crime Suspects	Known Violent Crime Suspects	Persons Stopped
Asian/Pac.Isl	9,029/9.0%	76/3.6%	3/1.7%	164/5.1%
Black	3,902/3.9%	796/38.1%	82/47.7%	1,322/41.3%
Hispanic	8,662/8.6%	580/27.8%	60/34.9%	935/29.2%
White	78,749/78.5%	638/30.5%	27/15.7%	779/24.3%

All Activity





Central Park Precinct (CPP)

Total Reasonable Suspicion Stops= 592

Top Crime Suspected was MARIJUANA POSSESSION, accounting for 29.1% of all stops.

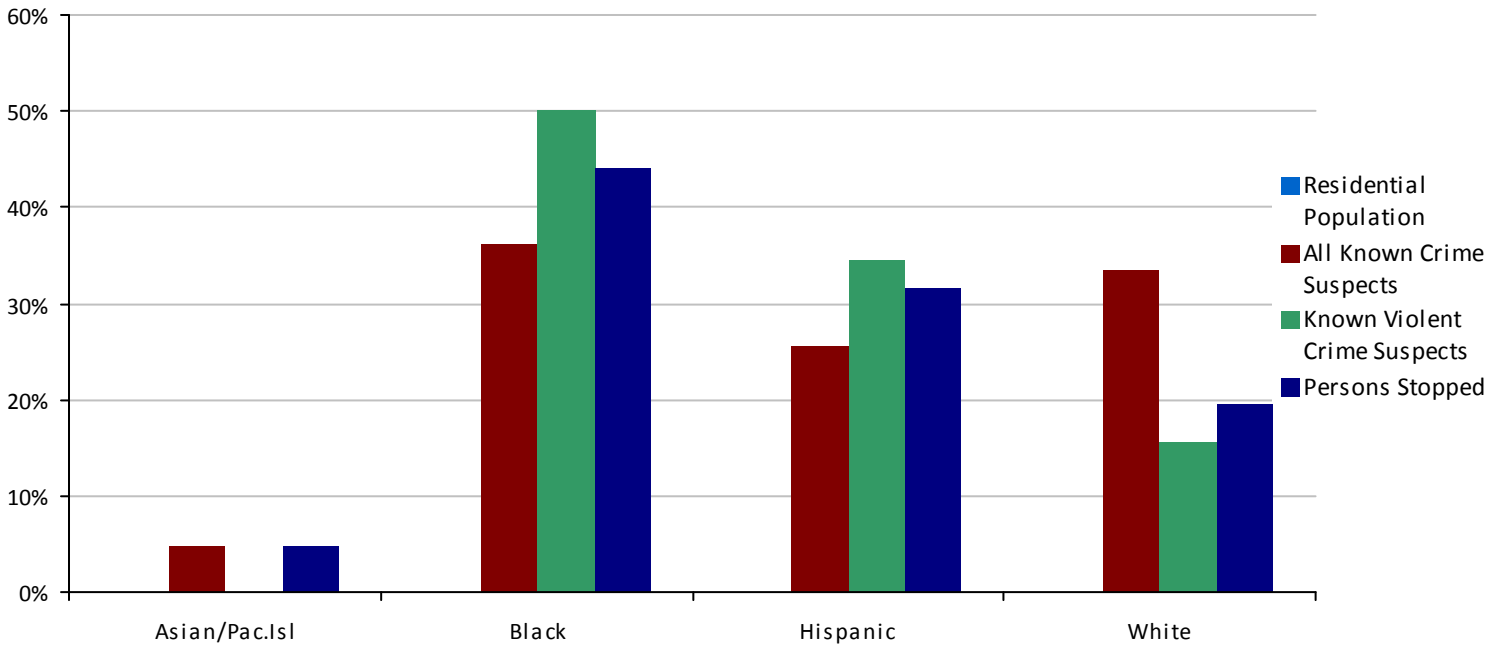

Race	Residential Population	All Known Crime Suspects	Known Violent Crime Suspects	Persons Stopped
Asian/Pac.Isl	0/0.0%	19/4.8%	0/0.0%	28/4.8%
Black	0/0.0%	143/36.2%	16/50.0%	258/44.1%
Hispanic	0/0.0%	101/25.6%	11/34.4%	185/31.6%
White	0/0.0%	132/33.4%	5/15.6%	114/19.5%

All Activity

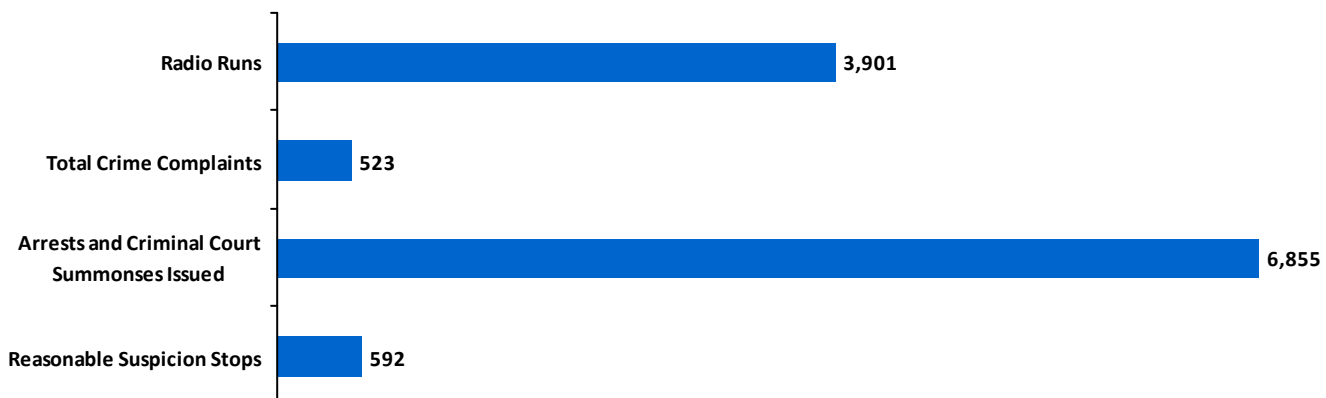



23rd Precinct

Total Reasonable Suspicion Stops= 11,095

Top Crime Suspected was WEAPONS POSSESSION, accounting for 36.4% of all stops.

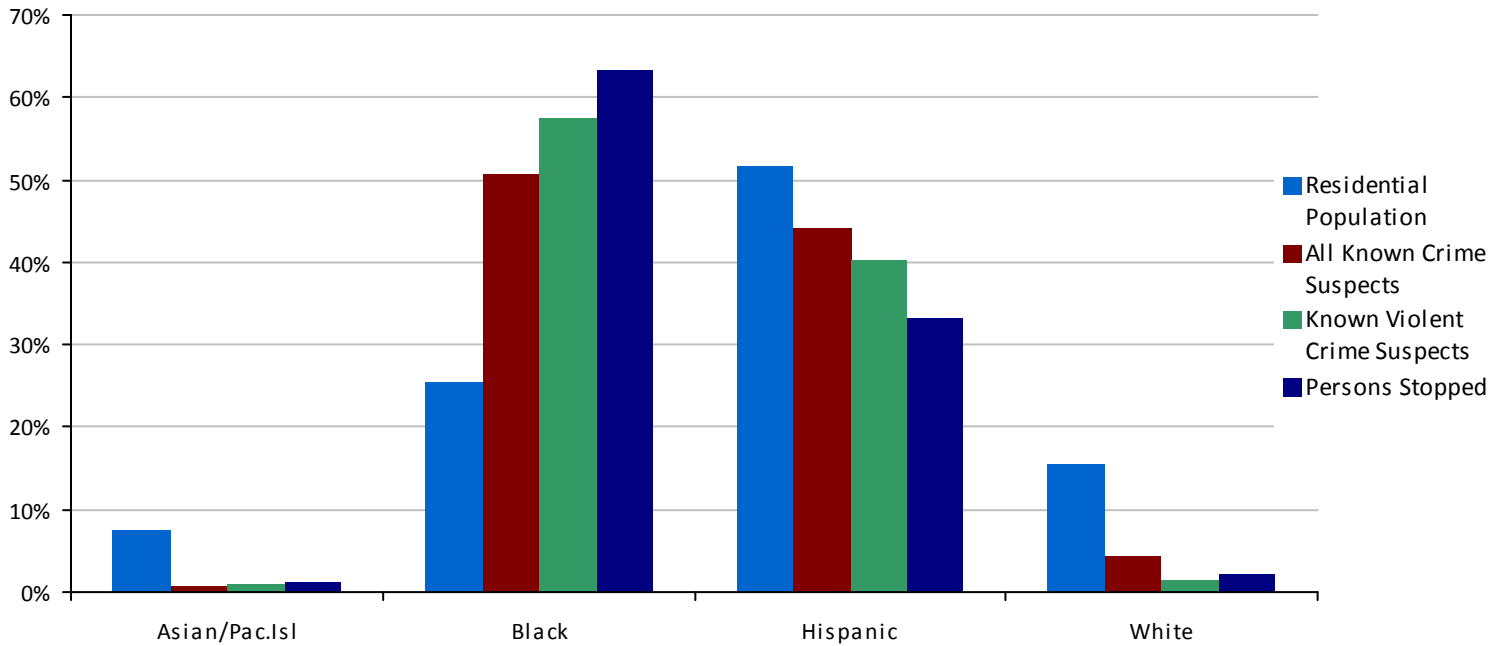

Race	Residential Population	All Known Crime Suspects	Known Violent Crime Suspects	Persons Stopped
Asian/Pac.Isl	5,360/7.5%	42/0.8%	6/0.9%	130/1.2%
Black	18,191/25.5%	2,673/50.7%	386/57.4%	6,861/63.3%
Hispanic	36,740/51.5%	2,330/44.2%	271/40.3%	3,601/33.2%
White	11,050/15.5%	229/4.3%	9/1.3%	242/2.2%

All Activity

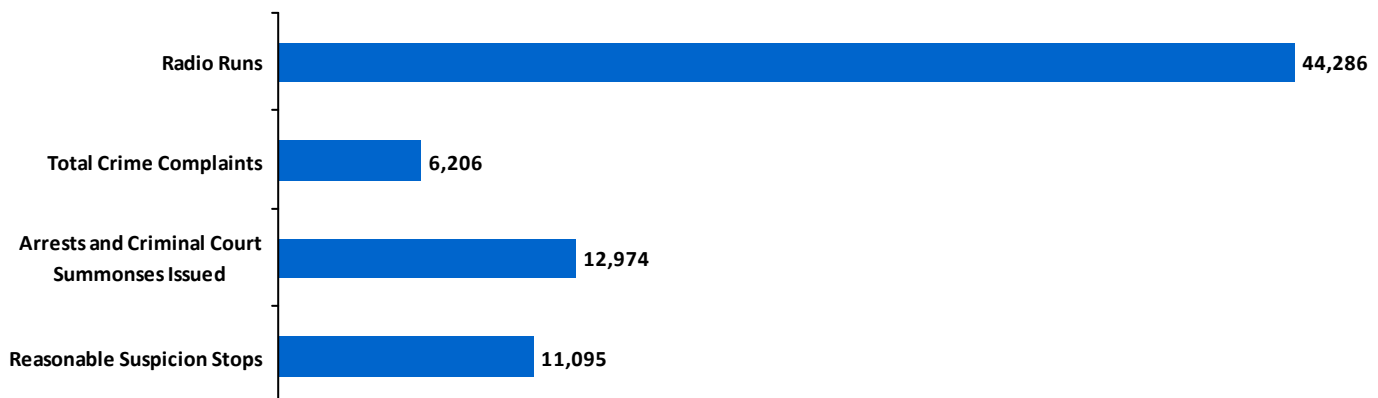



24th Precinct

Total Reasonable Suspicion Stops= 4,218

Top Crime Suspected was ROBBERY, accounting for 15.4% of all stops.

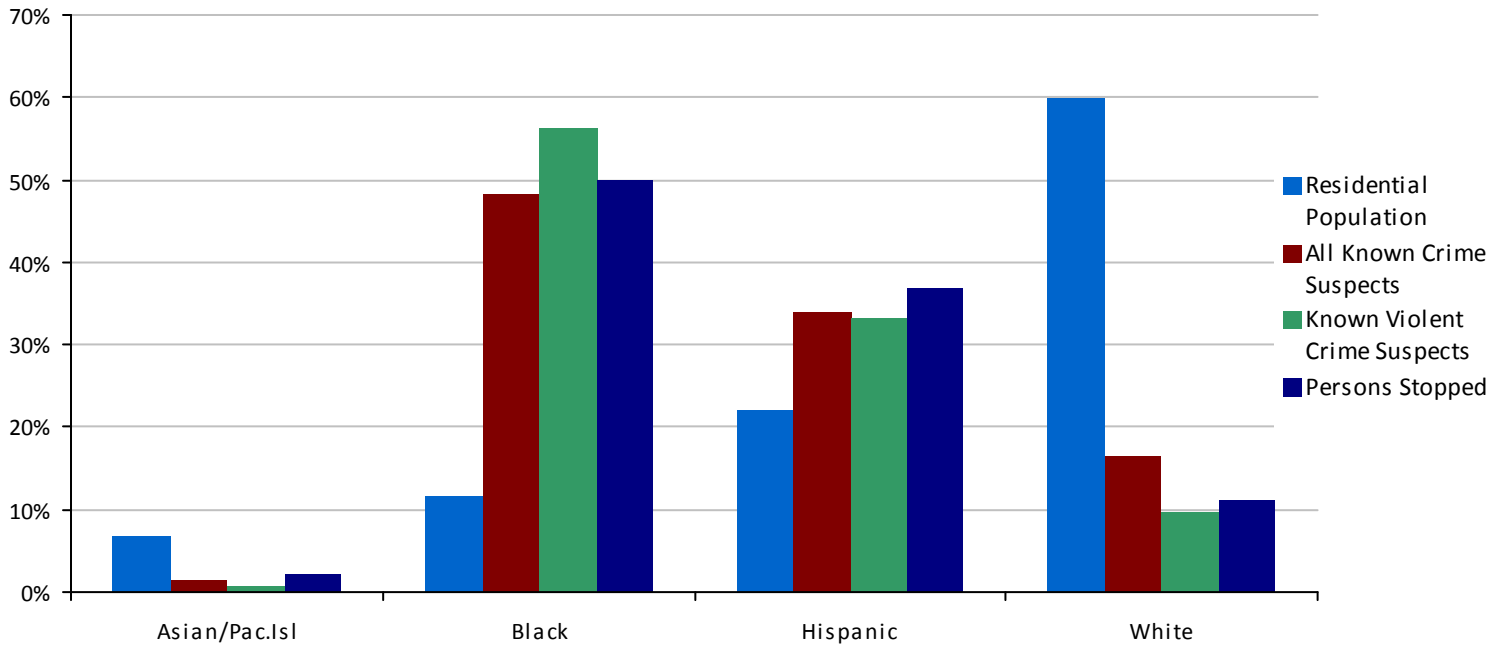

Race	Residential Population	All Known Crime Suspects	Known Violent Crime Suspects	Persons Stopped
Asian/Pac.Isl	6,975/6.7%	47/1.5%	3/0.7%	89/2.1%
Black	11,979/11.6%	1,545/48.3%	237/56.3%	2,069/49.9%
Hispanic	22,738/21.9%	1,085/33.9%	140/33.3%	1,529/36.9%
White	61,970/59.8%	524/16.4%	41/9.7%	459/11.1%

All Activity

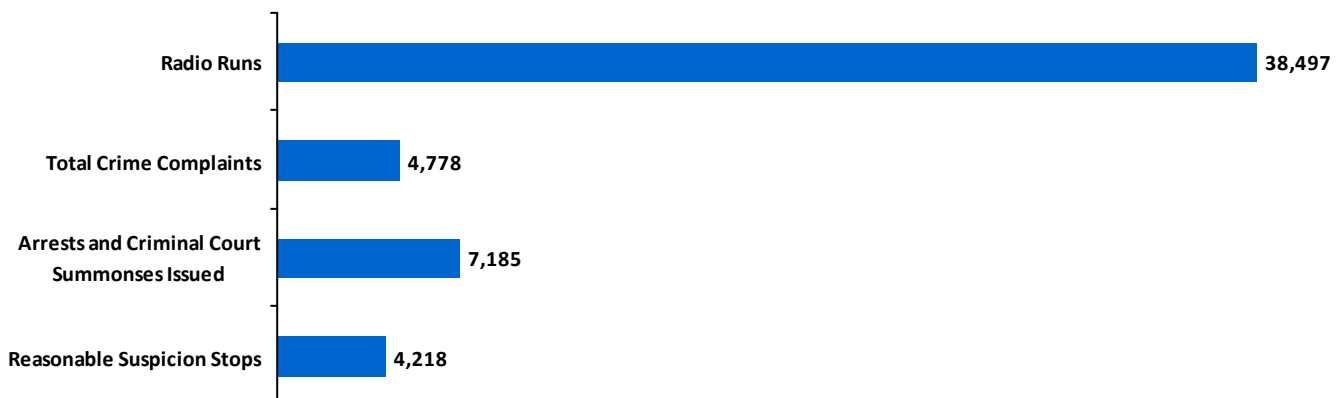



25th Precinct

Total Reasonable Suspicion Stops= 6,373

Top Crime Suspected was WEAPONS POSSESSION, accounting for 30.0% of all stops.

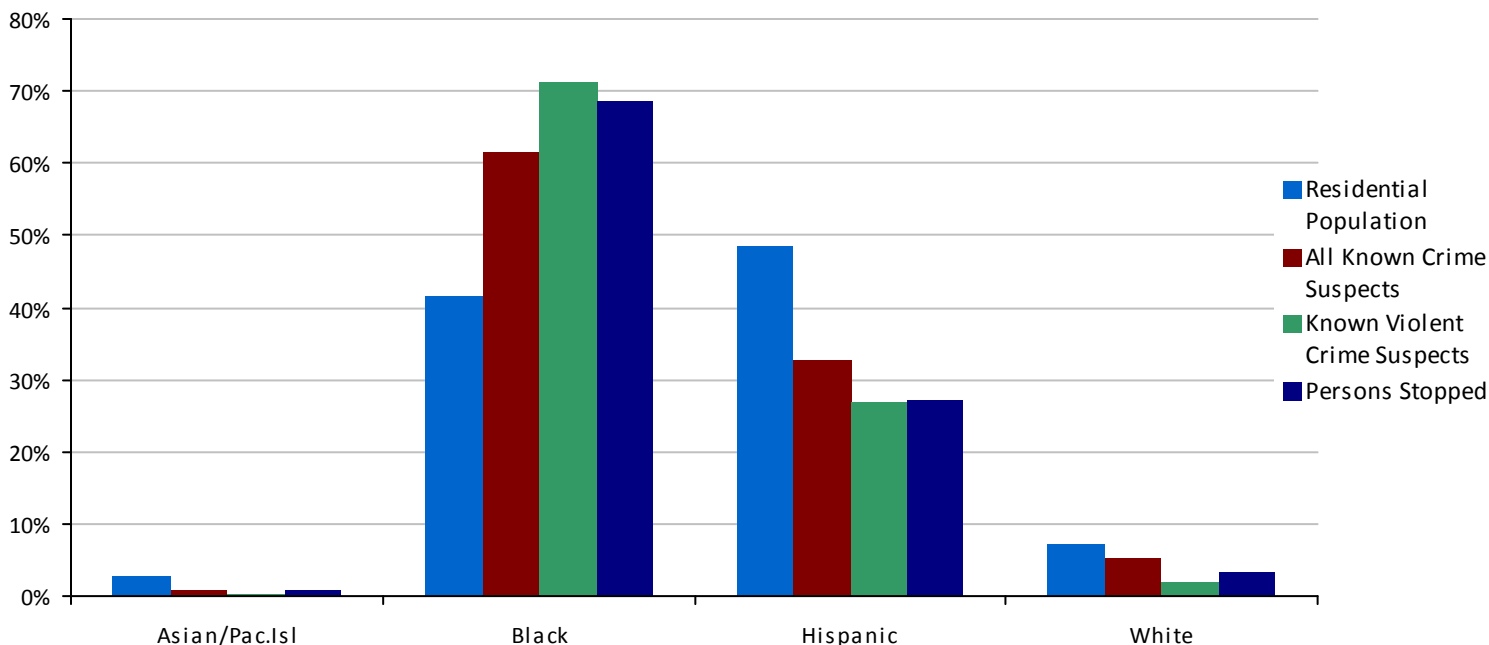

Race	Residential Population	All Known Crime Suspects	Known Violent Crime Suspects	Persons Stopped
Asian/Pac.Isl	1,294/2.8%	42/0.8%	1/0.2%	53/0.9%
Black	19,399/41.6%	3,411/61.5%	449/71.0%	4,216/68.6%
Hispanic	22,550/48.4%	1,806/32.5%	169/26.7%	1,673/27.2%
White	3,392/7.3%	290/5.2%	13/2.1%	206/3.4%

All Activity

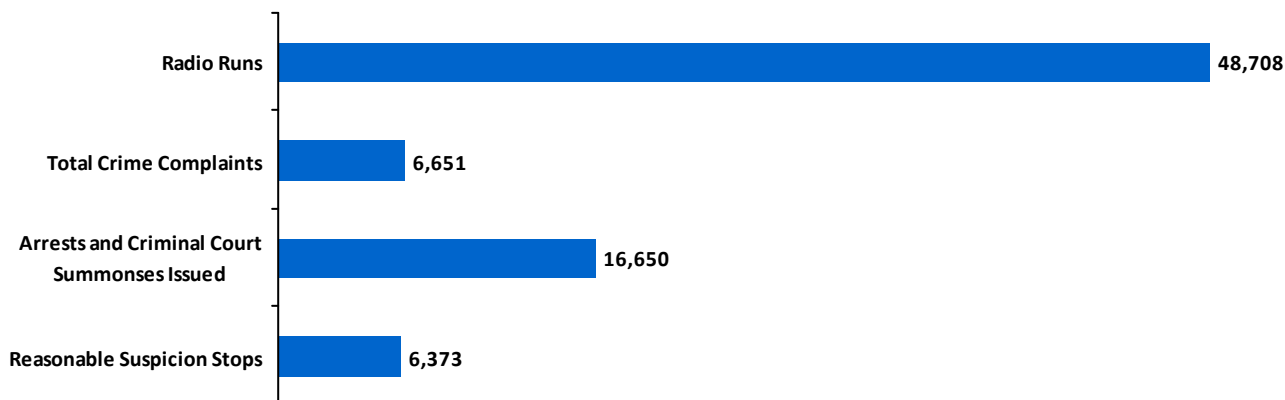



26th Precinct

Total Reasonable Suspicion Stops= 5,488

Top Crime Suspected was WEAPONS POSSESSION, accounting for 26.2% of all stops.

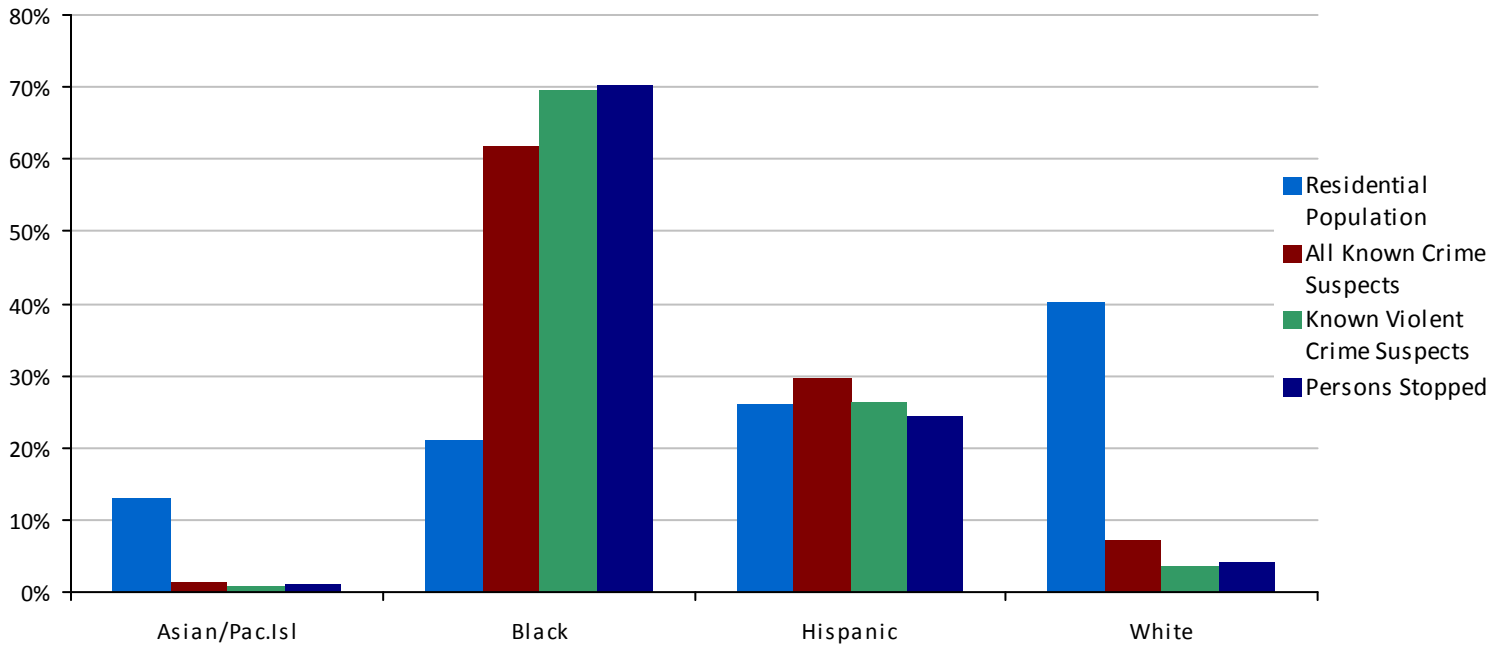

Race	Residential Population	All Known Crime Suspects	Known Violent Crime Suspects	Persons Stopped
Asian/Pac.Isl	6,174/12.9%	39/1.4%	3/0.9%	56/1.1%
Black	10,006/20.9%	1,671/61.8%	220/69.4%	3,718/70.4%
Hispanic	12,428/26.0%	803/29.7%	83/26.2%	1,289/24.4%
White	19,198/40.2%	192/7.1%	11/3.5%	216/4.1%

All Activity

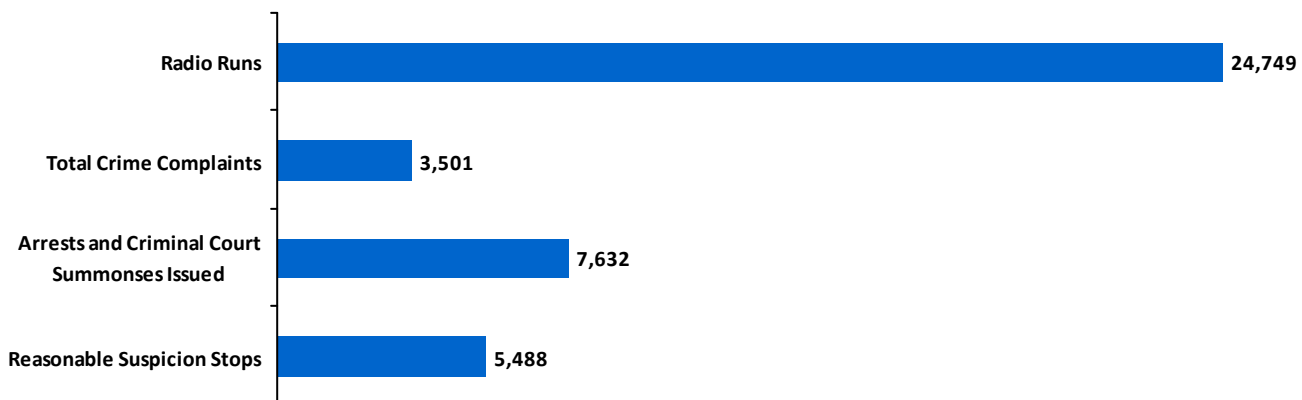



28th Precinct

Total Reasonable Suspicion Stops= 6,707

Top Crime Suspected was WEAPONS POSSESSION, accounting for 24.9% of all stops.

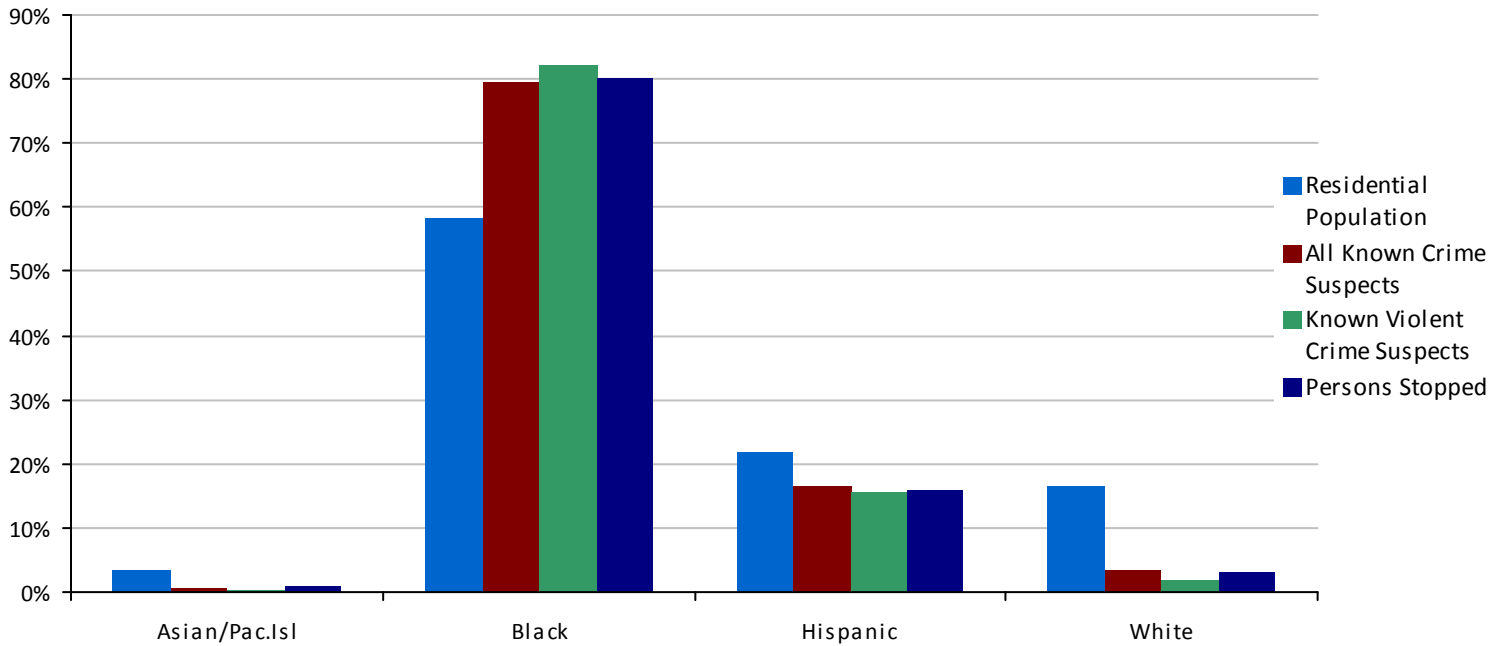

Race	Residential Population	All Known Crime Suspects	Known Violent Crime Suspects	Persons Stopped
Asian/Pac.Isl	1,542/3.6%	32/0.7%	2/0.3%	54/0.8%
Black	25,150/58.3%	3,411/79.4%	472/82.2%	5,308/80.1%
Hispanic	9,421/21.8%	706/16.4%	89/15.5%	1,055/15.9%
White	7,060/16.4%	145/3.4%	11/1.9%	211/3.2%

All Activity

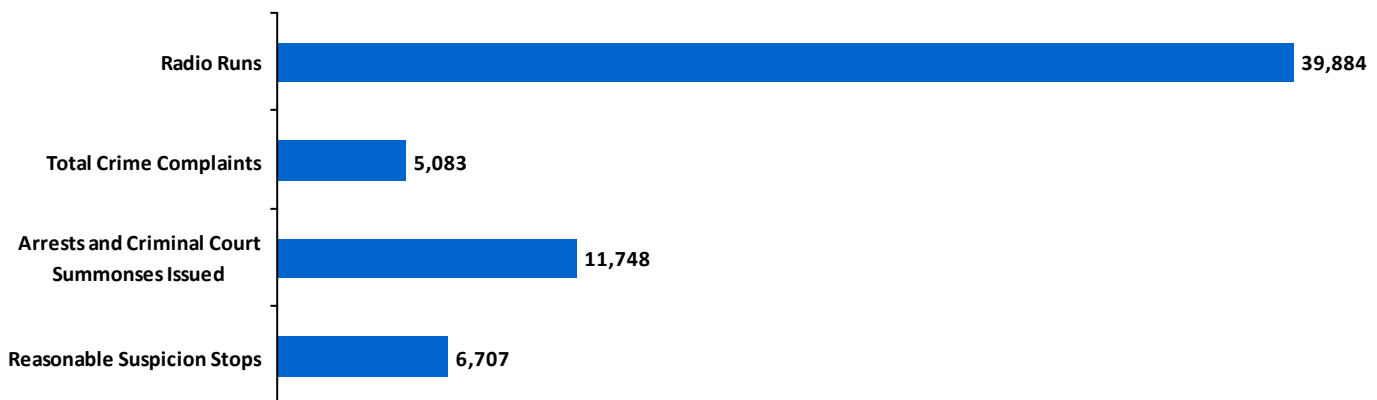



30th Precinct

Total Reasonable Suspicion Stops= 6,169

Top Crime Suspected was ROBBERY, accounting for 22.1% of all stops.

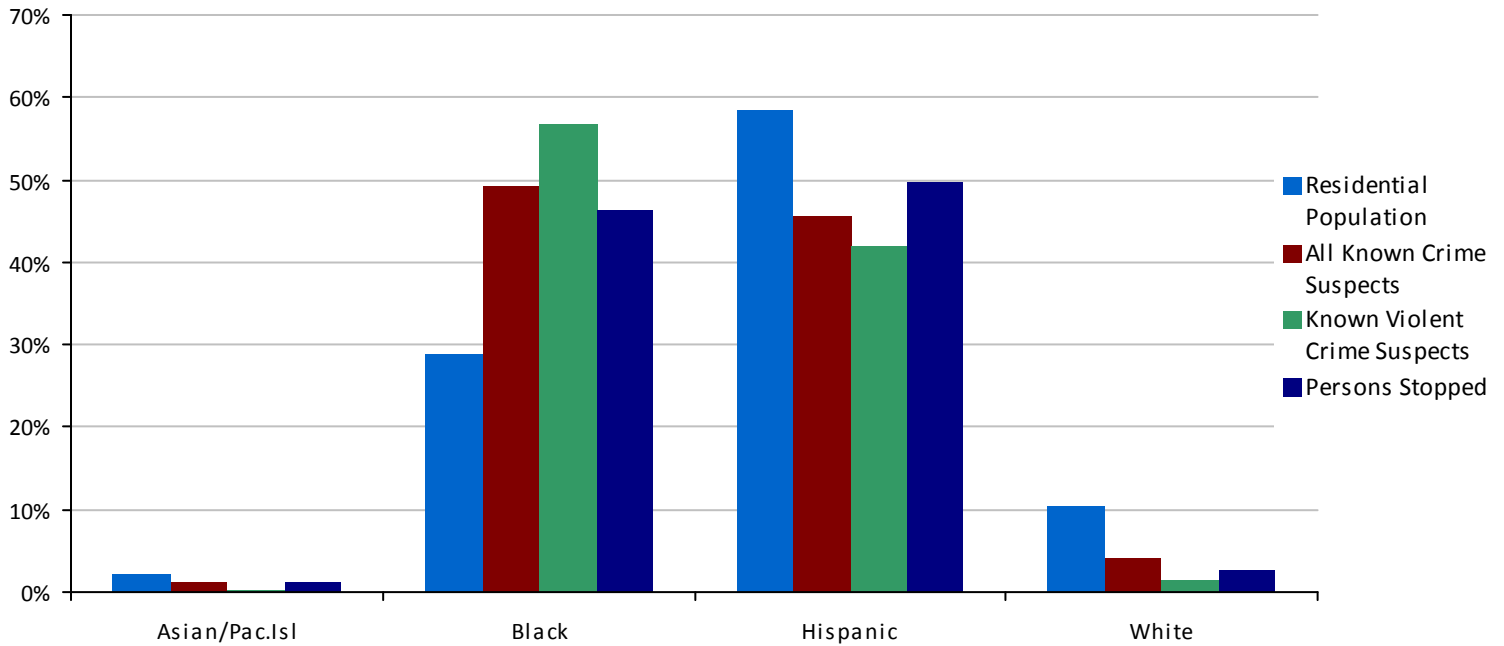

Race	Residential Population	All Known Crime Suspects	Known Violent Crime Suspects	Persons Stopped
Asian/Pac.Isl	1,358/2.3%	50/1.2%	1/0.2%	79/1.3%
Black	17,103/28.8%	2,124/49.2%	338/56.6%	2,759/46.3%
Hispanic	34,674/58.5%	1,967/45.5%	250/41.9%	2,960/49.6%
White	6,187/10.4%	179/4.1%	8/1.3%	164/2.8%

All Activity

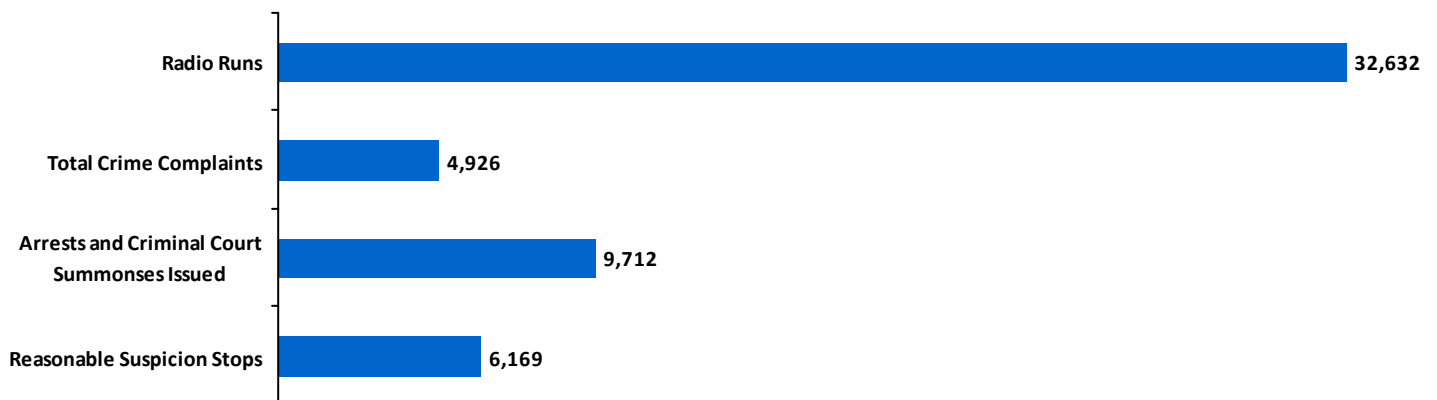



32nd Precinct

Total Reasonable Suspicion Stops= 10,764

Top Crime Suspected was WEAPONS POSSESSION, accounting for 38.8% of all stops.

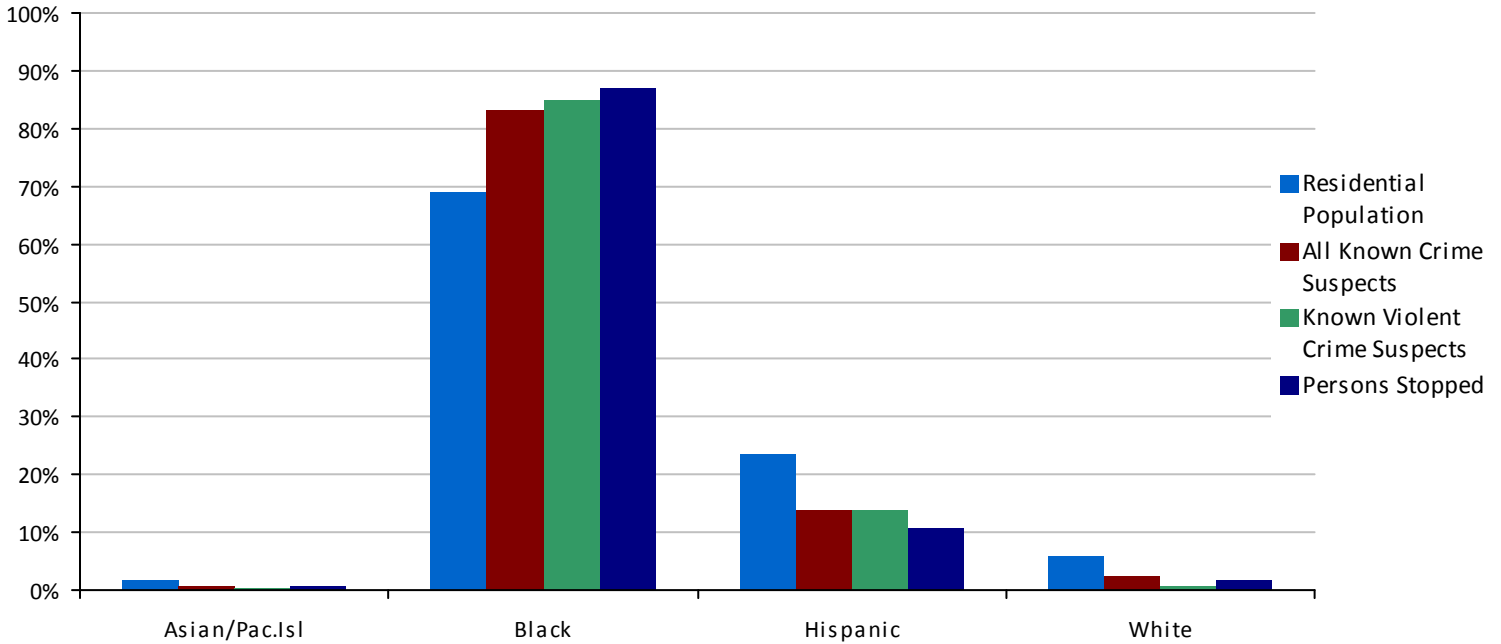

Race	Residential Population	All Known Crime Suspects	Known Violent Crime Suspects	Persons Stopped
Asian/Pac.Isl	1,245/1.8%	31/0.6%	3/0.5%	60/0.6%
Black	47,708/68.9%	4,619/83.2%	545/84.9%	9,113/86.9%
Hispanic	16,271/23.5%	775/14.0%	89/13.9%	1,143/10.9%
White	3,990/5.8%	126/2.3%	5/0.8%	172/1.6%

All Activity

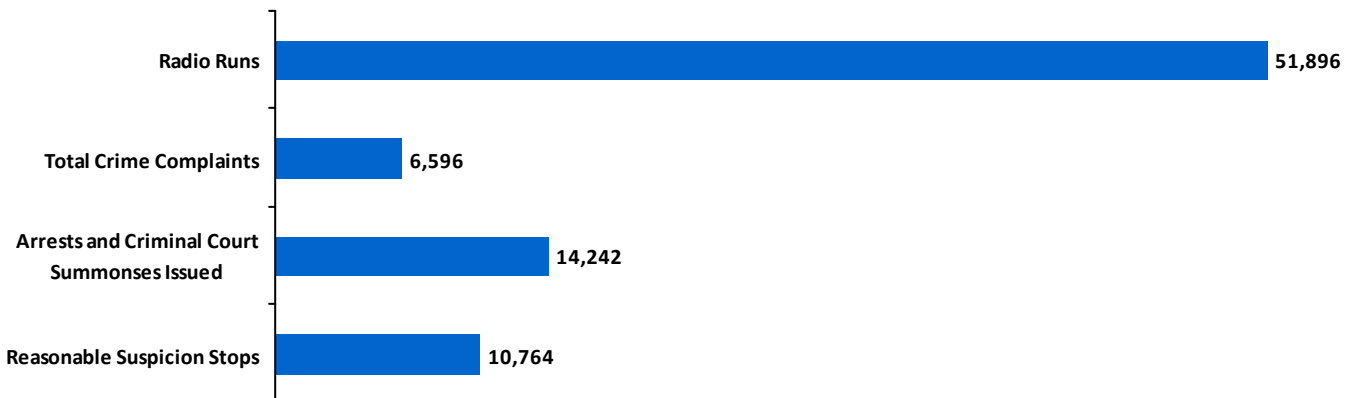



33rd Precinct

Total Reasonable Suspicion Stops= 3,620

Top Crime Suspected was WEAPONS POSSESSION, accounting for 30.0% of all stops.

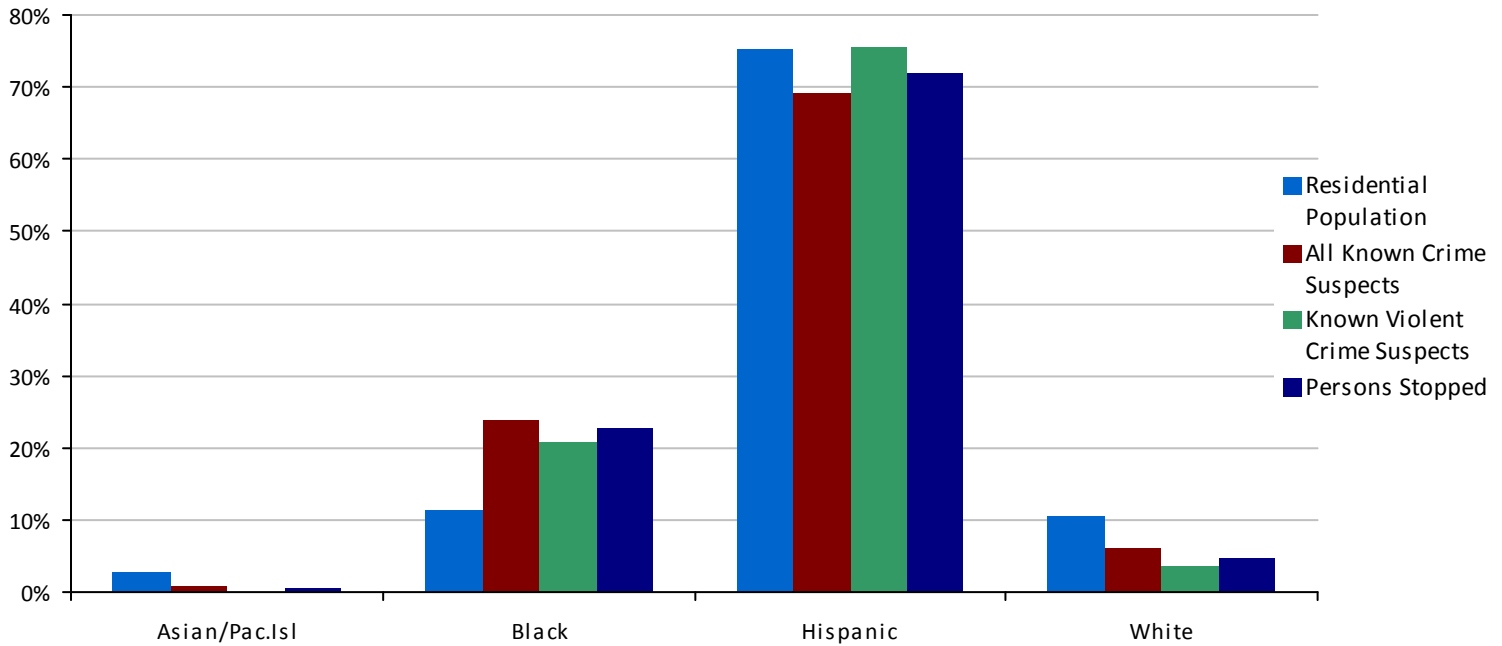

Race	Residential Population	All Known Crime Suspects	Known Violent Crime Suspects	Persons Stopped
Asian/Pac.Isl	2,154/2.8%	27/1.0%	0/0.0%	23/0.7%
Black	8,592/11.3%	673/23.8%	95/20.7%	794/22.7%
Hispanic	57,057/75.2%	1,958/69.2%	347/75.6%	2,519/72.0%
White	8,073/10.6%	173/6.1%	17/3.7%	161/4.6%

All Activity

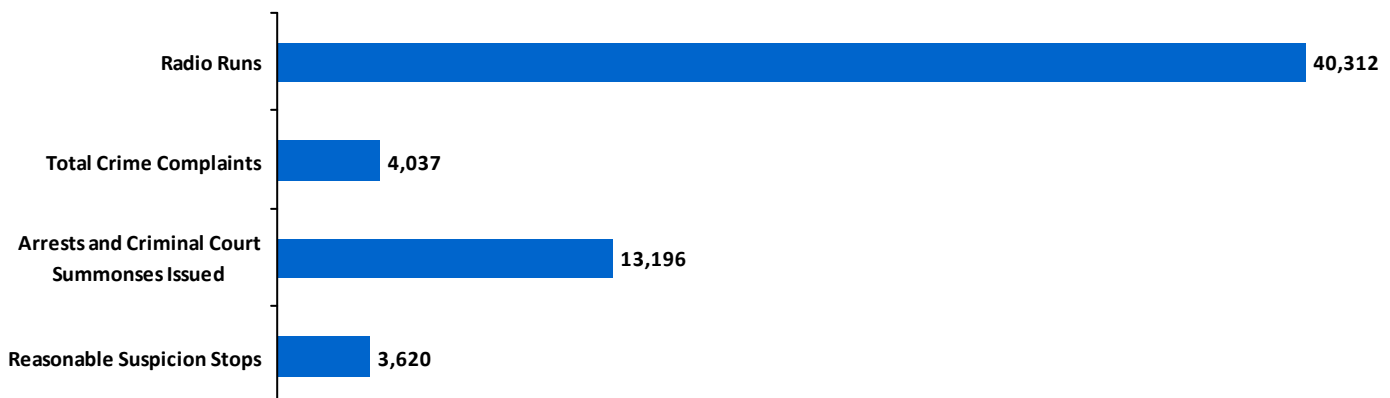



34th Precinct

Total Reasonable Suspicion Stops= 9,675

Top Crime Suspected was WEAPONS POSSESSION, accounting for 23.7% of all stops.

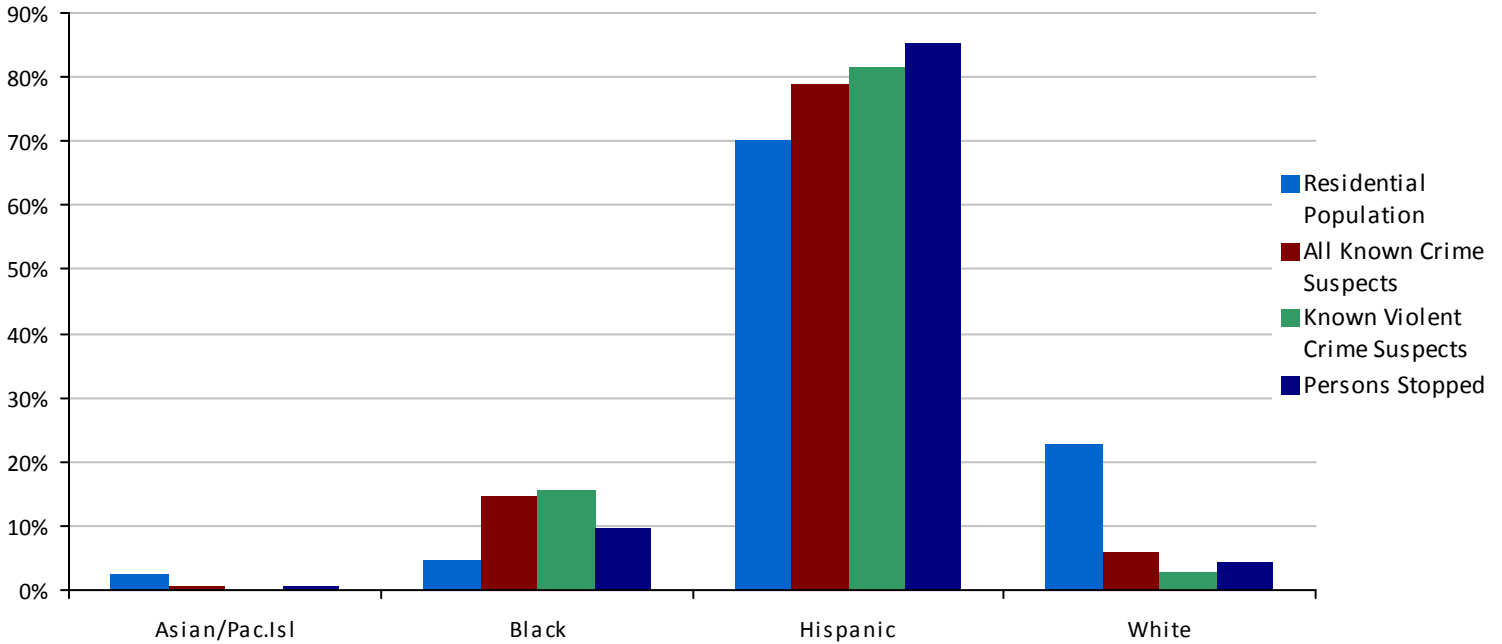

Race	Residential Population	All Known Crime Suspects	Known Violent Crime Suspects	Persons Stopped
Asian/Pac.Isl	2,640/2.4%	24/0.7%	0/0.0%	48/0.5%
Black	5,362/4.8%	530/14.7%	84/15.6%	871/9.8%
Hispanic	77,919/70.0%	2,832/78.7%	441/81.7%	7,615/85.4%
White	25,369/22.8%	211/5.9%	15/2.8%	384/4.3%

All Activity

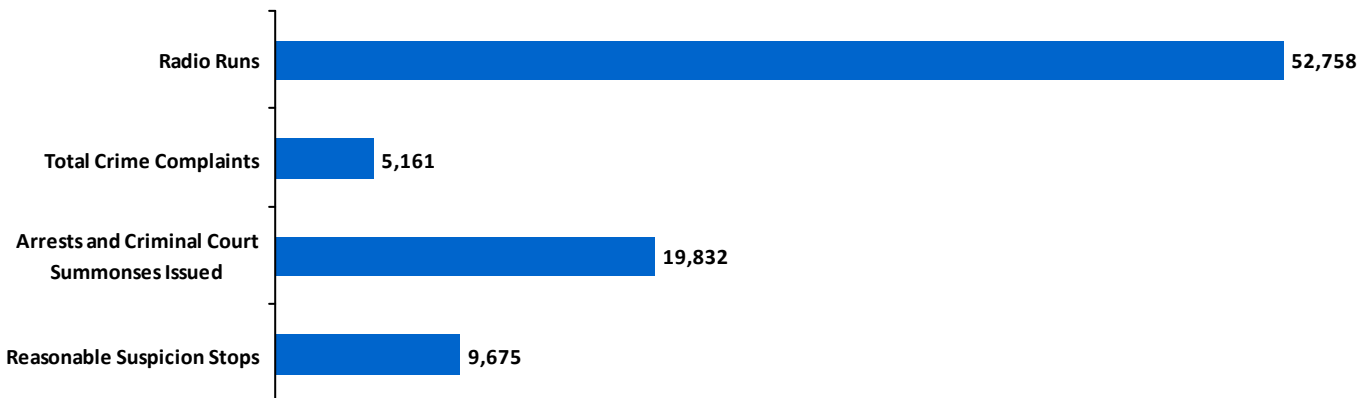



BRONX PRECINCTS

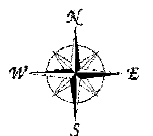
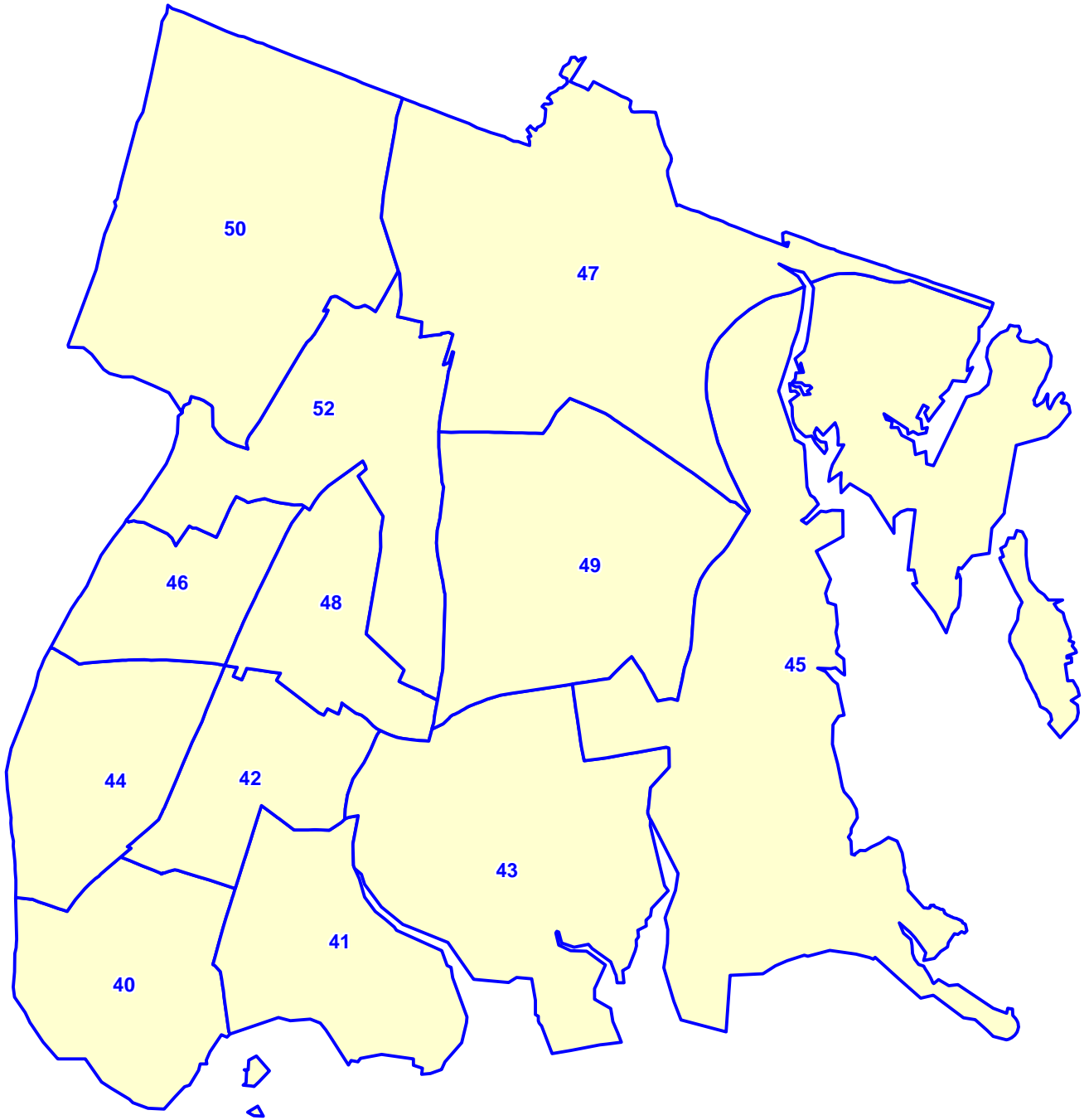



40th Precinct

Total Reasonable Suspicion Stops= 18,276

Top Crime Suspected was WEAPONS POSSESSION, accounting for 50.9% of all stops.

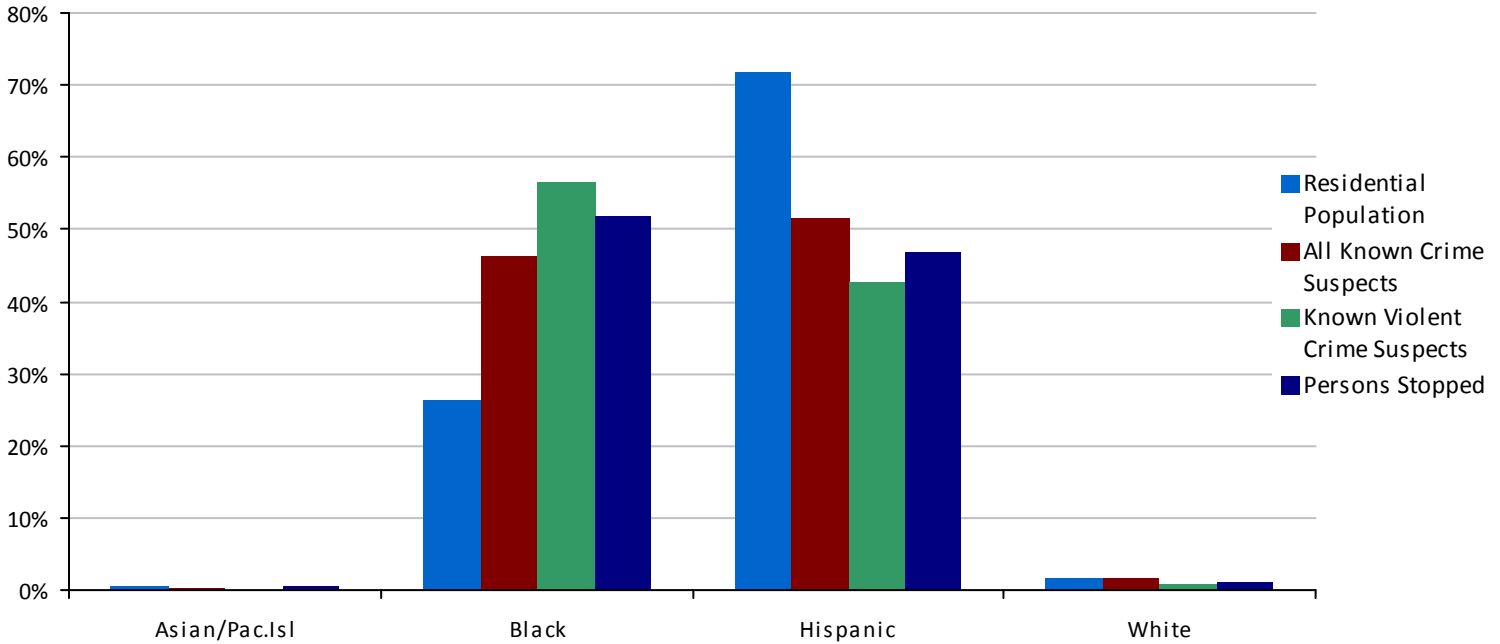

Race	Residential Population	All Known Crime Suspects	Known Violent Crime Suspects	Persons Stopped
Asian/Pac.Isl	528/0.6%	36/0.4%	1/0.1%	80/0.4%
Black	23,701/26.2%	4,265/46.3%	530/56.4%	9,284/51.7%
Hispanic	64,882/71.7%	4,746/51.5%	402/42.8%	8,384/46.7%
White	1,438/1.6%	162/1.8%	7/0.7%	220/1.2%

All Activity

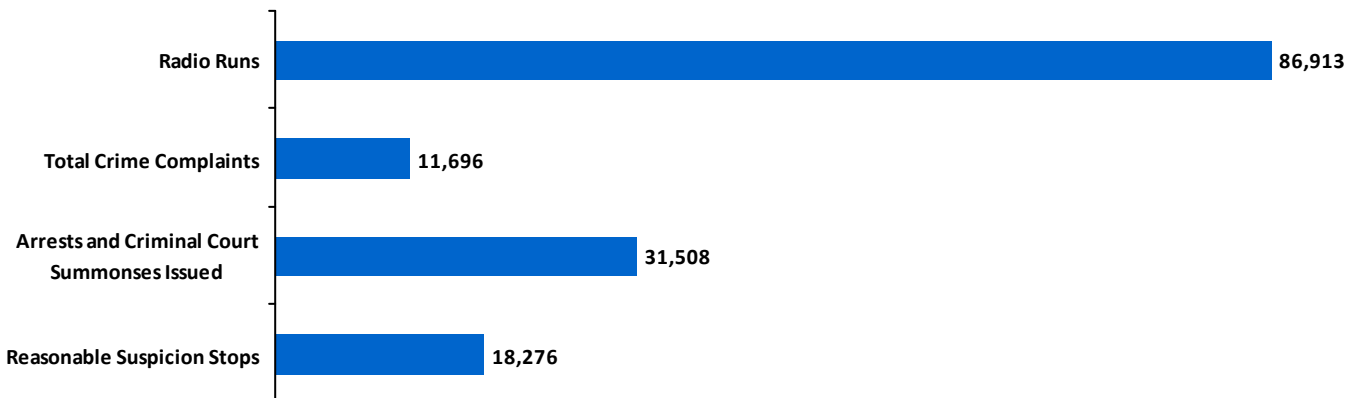



41st Precinct

Total Reasonable Suspicion Stops= 8,611

Top Crime Suspected was WEAPONS POSSESSION, accounting for 33.4% of all stops.

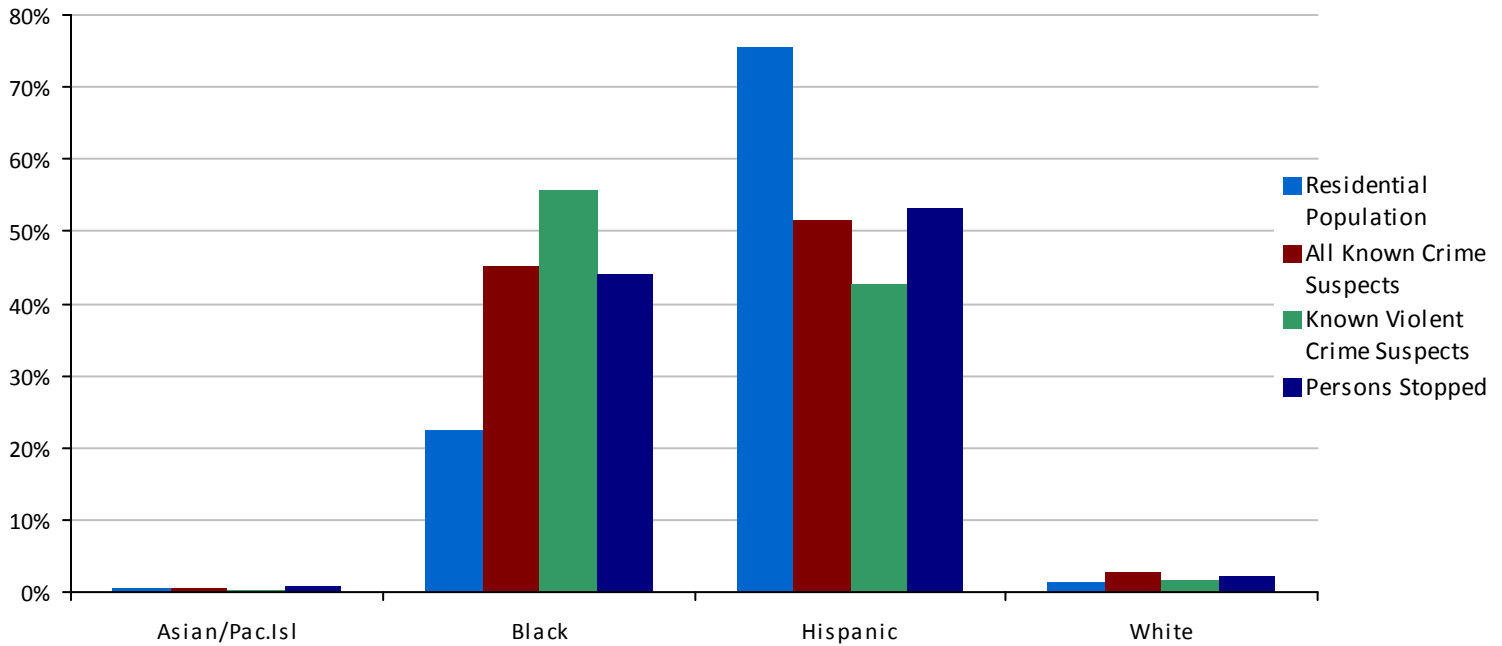

Race	Residential Population	All Known Crime Suspects	Known Violent Crime Suspects	Persons Stopped
Asian/Pac.Isl	312/0.6%	29/0.5%	3/0.3%	73/0.9%
Black	11,606/22.5%	2,722/45.2%	583/55.6%	3,590/44.0%
Hispanic	39,032/75.6%	3,098/51.5%	447/42.6%	4,330/53.0%
White	697/1.3%	170/2.8%	16/1.5%	173/2.1%

All Activity

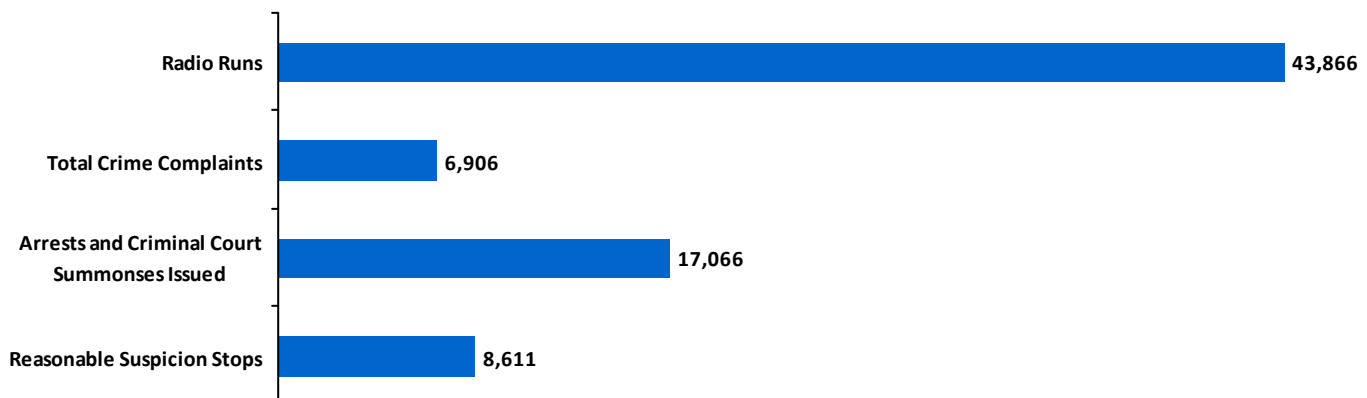



42nd Precinct

Total Reasonable Suspicion Stops= 7,761

Top Crime Suspected was WEAPONS POSSESSION, accounting for 51.7% of all stops.

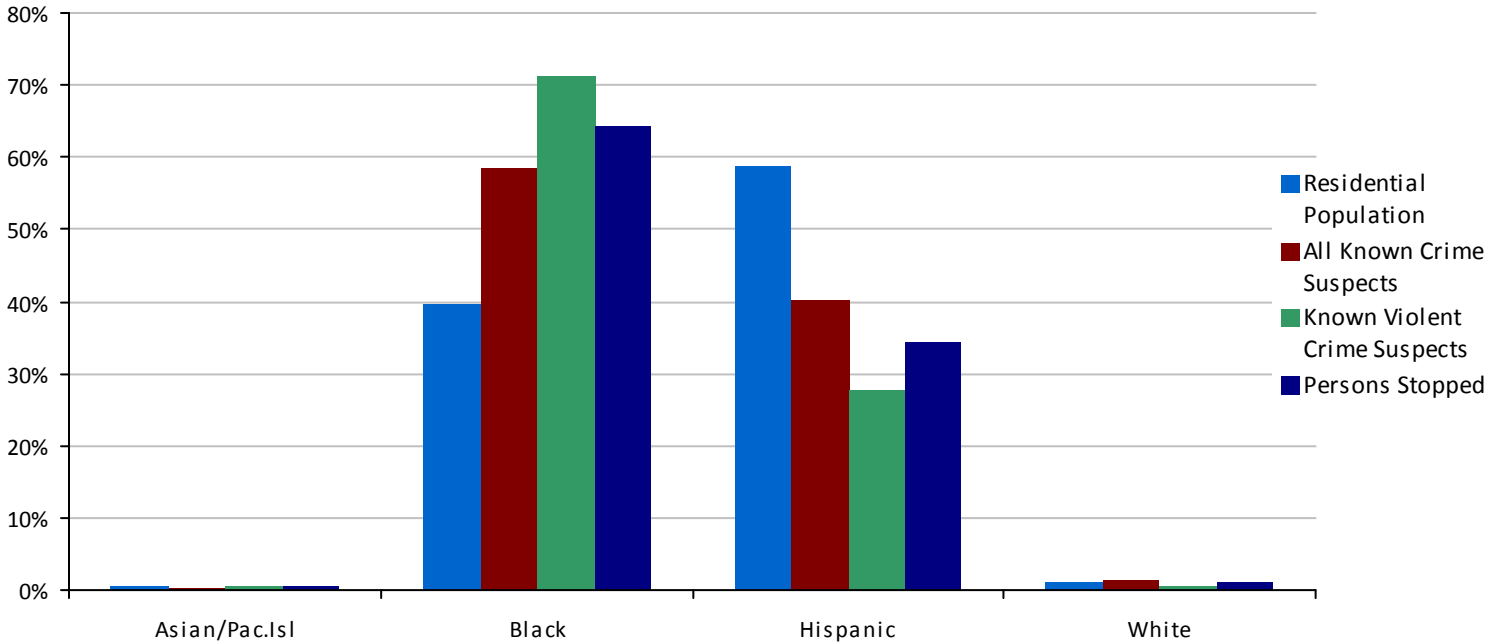

Race	Residential Population	All Known Crime Suspects	Known Violent Crime Suspects	Persons Stopped
Asian/Pac.Isl	375/0.5%	15/0.2%	4/0.5%	43/0.6%
Black	31,125/39.6%	3,576/58.3%	531/71.3%	4,828/64.1%
Hispanic	46,159/58.8%	2,464/40.2%	206/27.7%	2,580/34.3%
White	902/1.1%	81/1.3%	4/0.5%	77/1.0%

All Activity

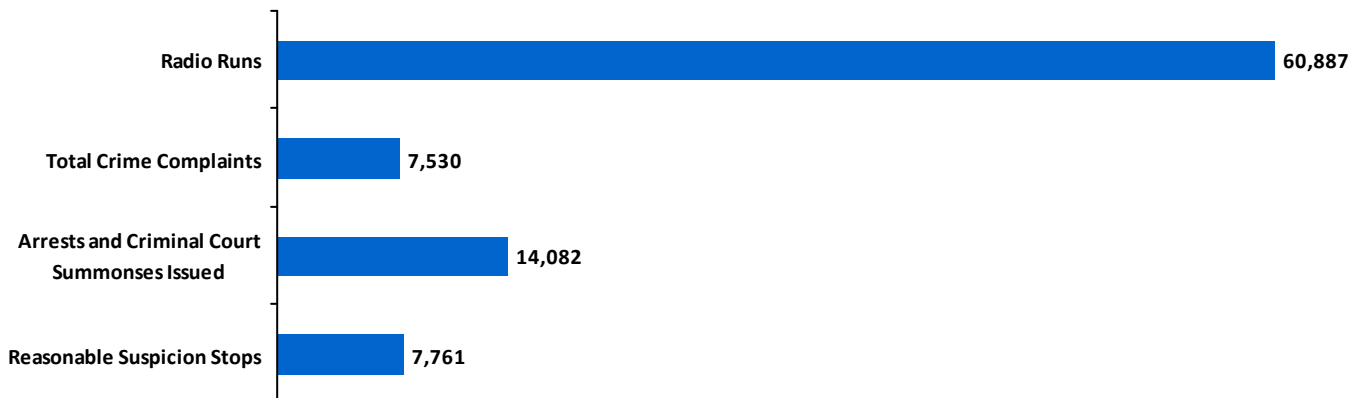



43rd Precinct

Total Reasonable Suspicion Stops= 10,655

Top Crime Suspected was WEAPONS POSSESSION, accounting for 39.8% of all stops.

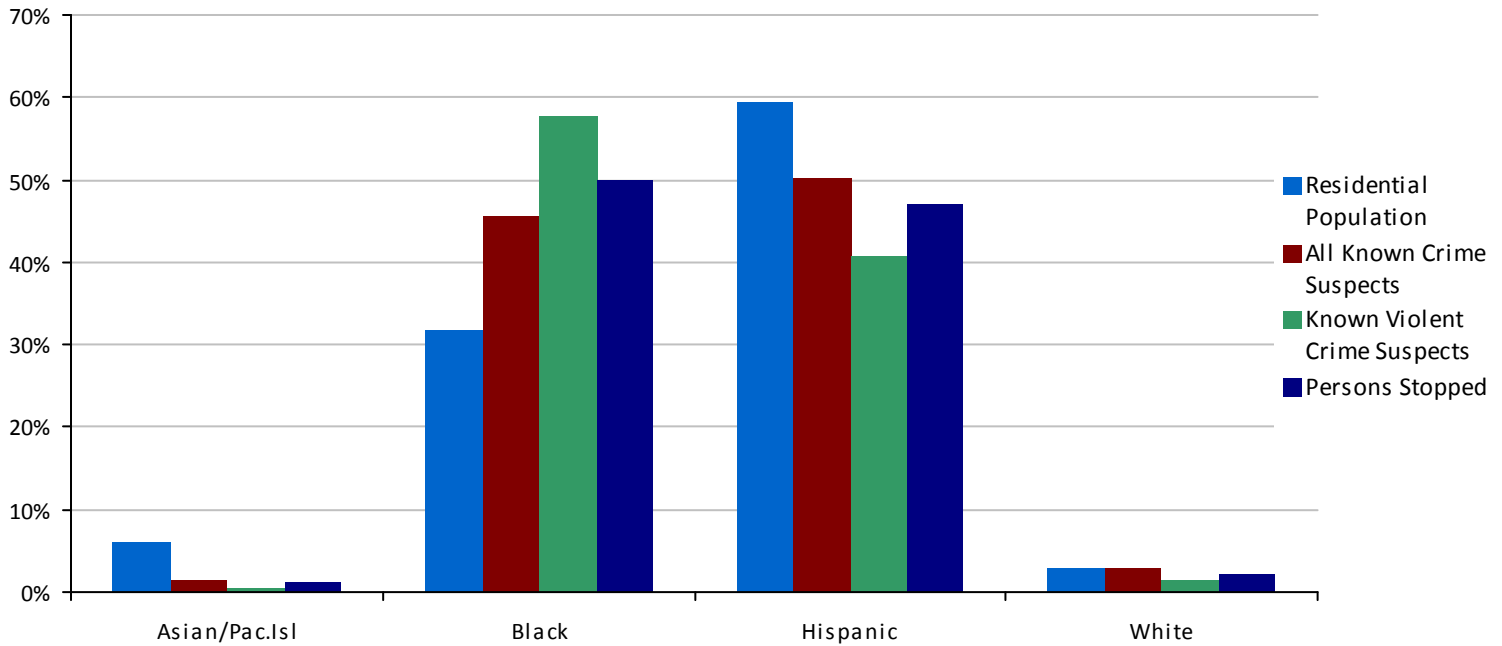

Race	Residential Population	All Known Crime Suspects	Known Violent Crime Suspects	Persons Stopped
Asian/Pac.Isl	9,909/5.9%	149/1.4%	5/0.4%	112/1.1%
Black	53,052/31.8%	4,698/45.6%	767/57.6%	5,114/49.8%
Hispanic	99,234/59.4%	5,163/50.1%	540/40.6%	4,822/46.9%
White	4,764/2.9%	292/2.8%	19/1.4%	225/2.2%

All Activity

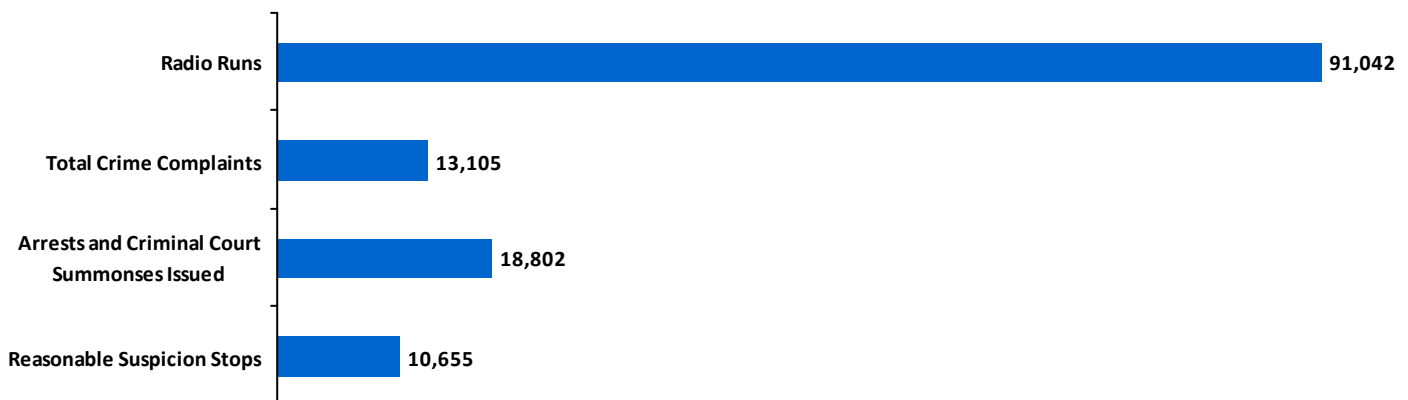



44th Precinct

Total Reasonable Suspicion Stops= 15,414

Top Crime Suspected was WEAPONS POSSESSION, accounting for 44.3% of all stops.

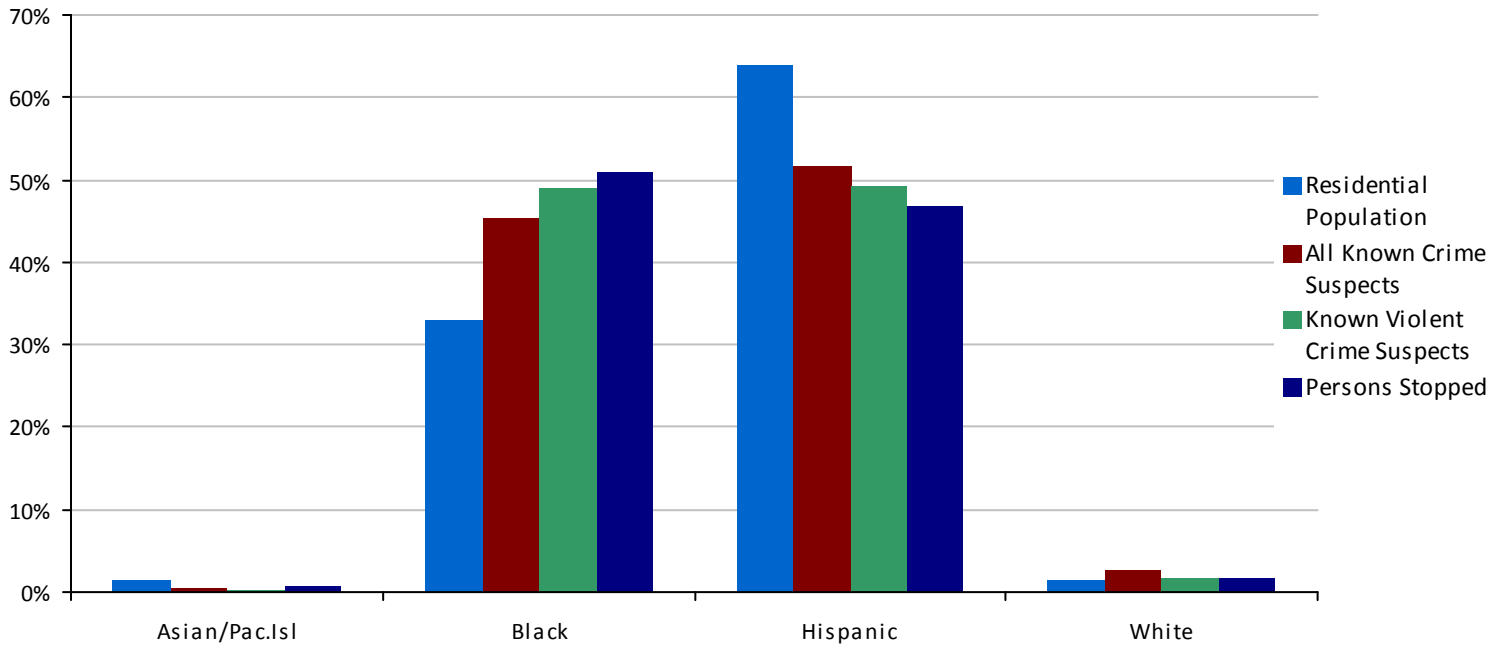

Race	Residential Population	All Known Crime Suspects	Known Violent Crime Suspects	Persons Stopped
Asian/Pac.Isl	2,231/1.5%	45/0.4%	3/0.2%	96/0.6%
Black	47,850/33.0%	5,163/45.4%	657/48.9%	7,525/50.9%
Hispanic	92,916/64.0%	5,874/51.6%	662/49.3%	6,921/46.8%
White	2,194/1.5%	300/2.6%	22/1.6%	237/1.6%

All Activity

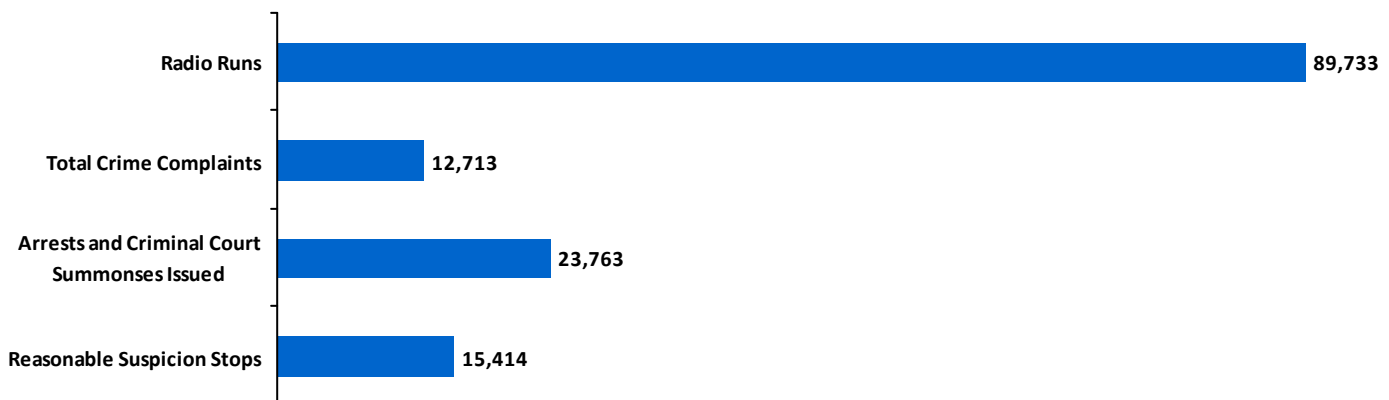



45th Precinct

Total Reasonable Suspicion Stops= 3,995

Top Crime Suspected was ROBBERY, accounting for 26.3% of all stops.

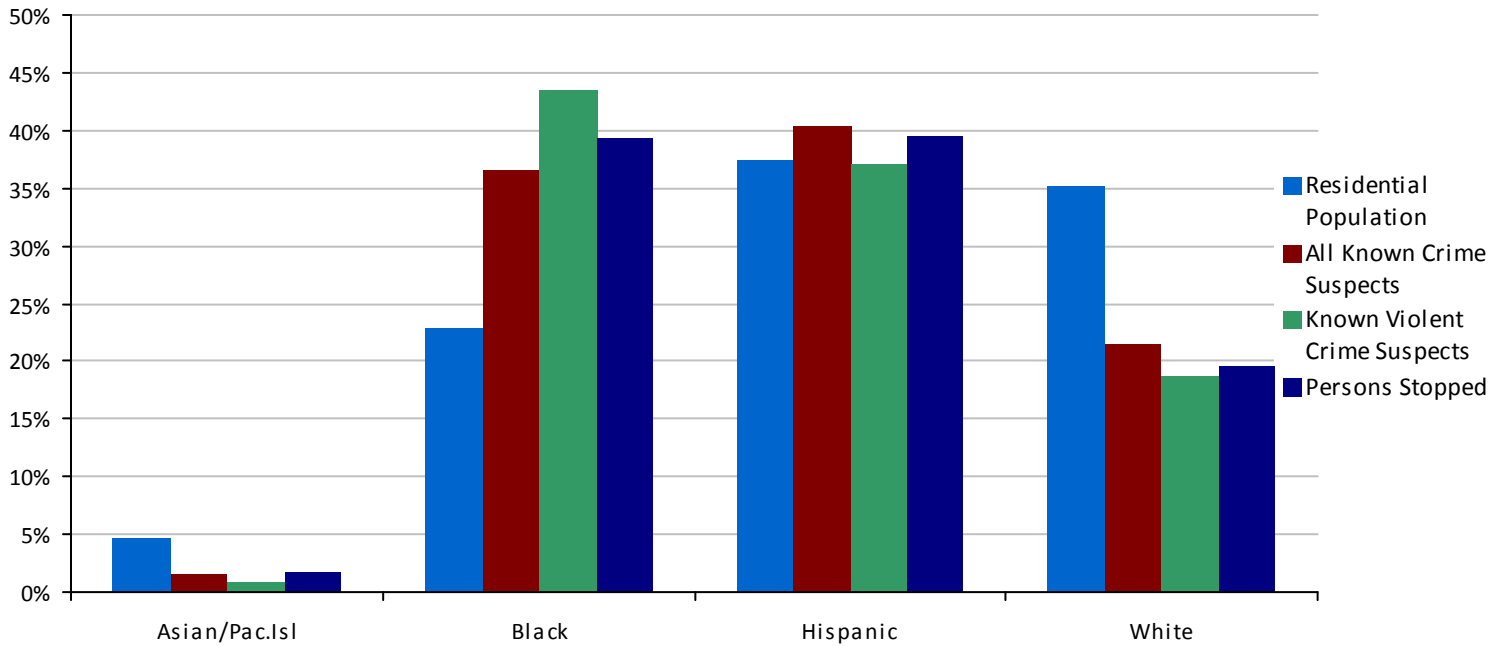

Race	Residential Population	All Known Crime Suspects	Known Violent Crime Suspects	Persons Stopped
Asian/Pac.Isl	5,457/4.6%	60/1.6%	4/0.8%	67/1.7%
Black	26,986/22.8%	1,350/36.5%	209/43.5%	1,505/39.2%
Hispanic	44,143/37.4%	1,490/40.3%	178/37.0%	1,511/39.4%
White	41,557/35.2%	794/21.5%	90/18.7%	752/19.6%

All Activity

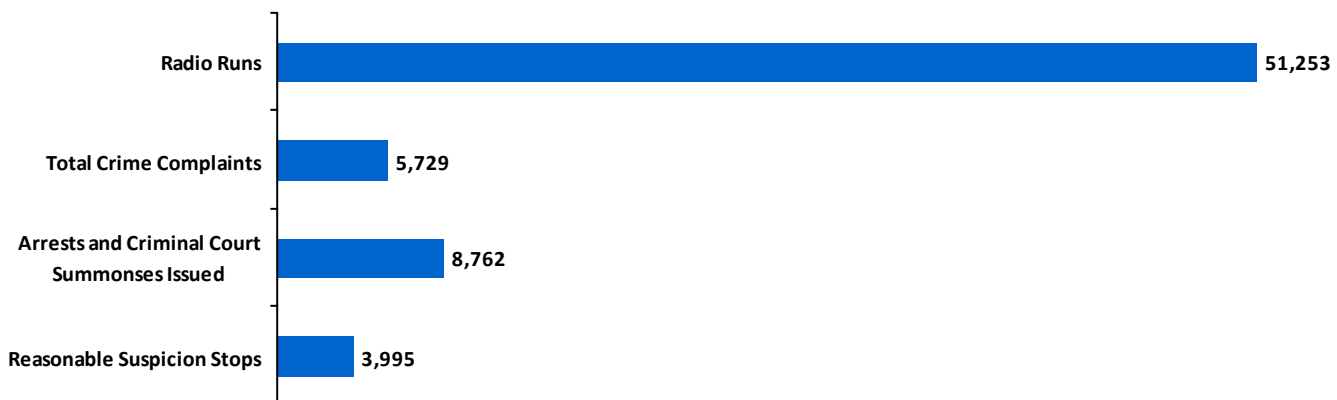



46th Precinct

Total Reasonable Suspicion Stops= 5,628

Top Crime Suspected was WEAPONS POSSESSION, accounting for 60.3% of all stops.

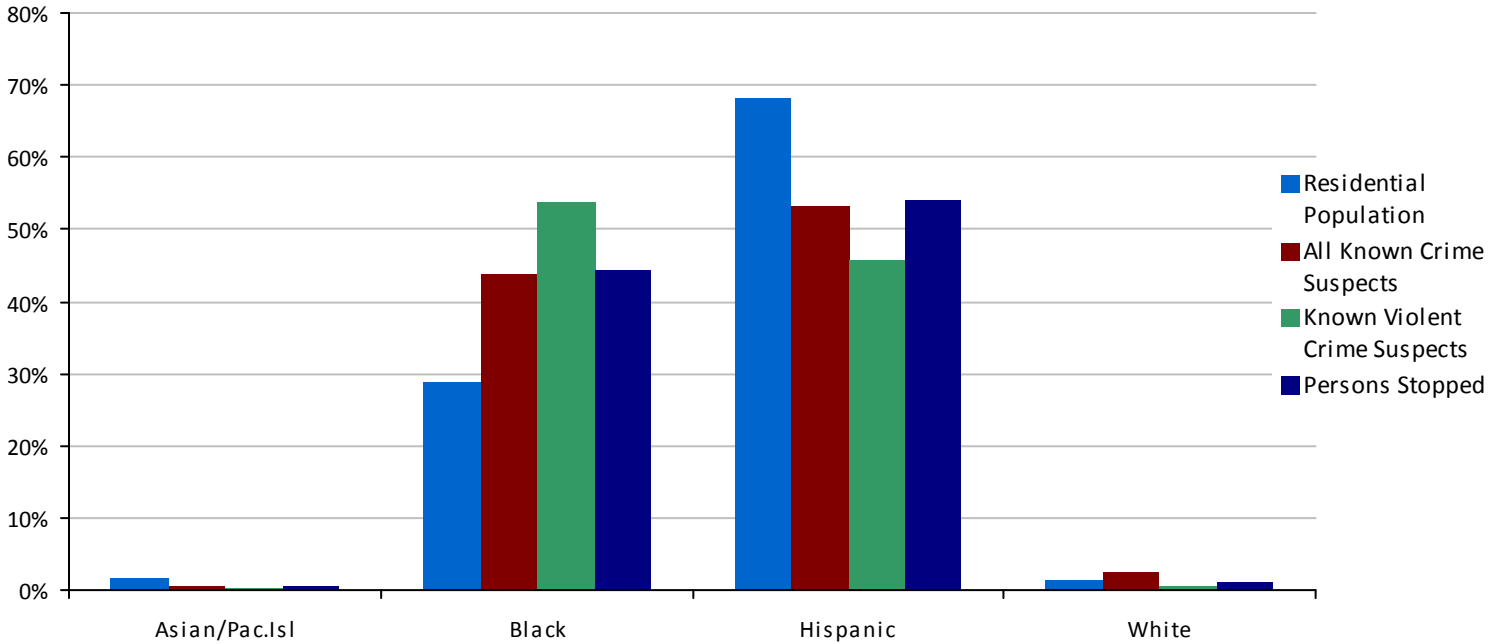

Race	Residential Population	All Known Crime Suspects	Known Violent Crime Suspects	Persons Stopped
Asian/Pac.Isl	1,927/1.5%	53/0.6%	2/0.2%	35/0.6%
Black	36,108/28.8%	3,624/43.9%	536/53.7%	2,461/44.2%
Hispanic	85,280/68.1%	4,380/53.0%	455/45.6%	3,006/54.0%
White	1,844/1.5%	204/2.5%	5/0.5%	64/1.1%

All Activity

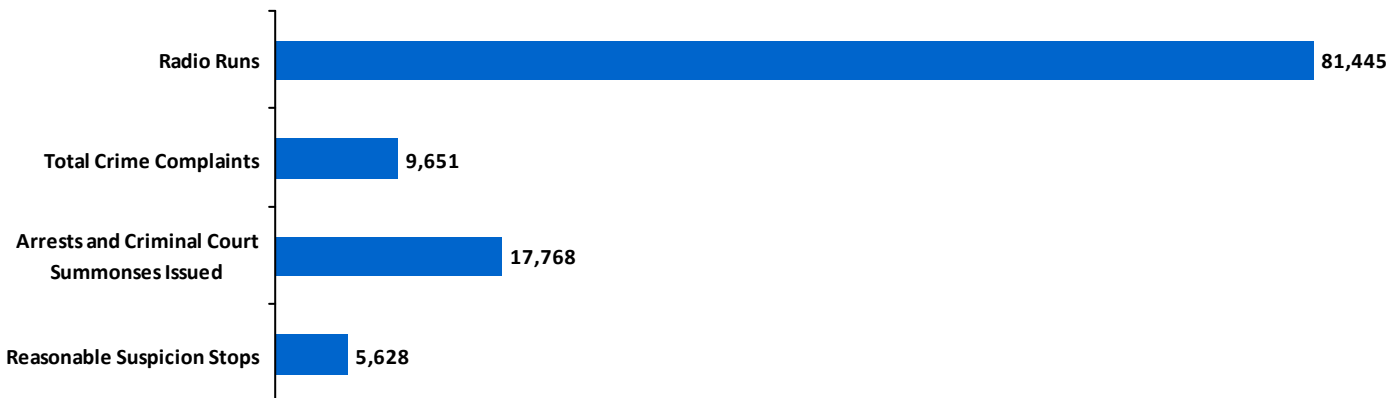



47th Precinct

Total Reasonable Suspicion Stops= 8,948

Top Crime Suspected was WEAPONS POSSESSION, accounting for 41.3% of all stops.

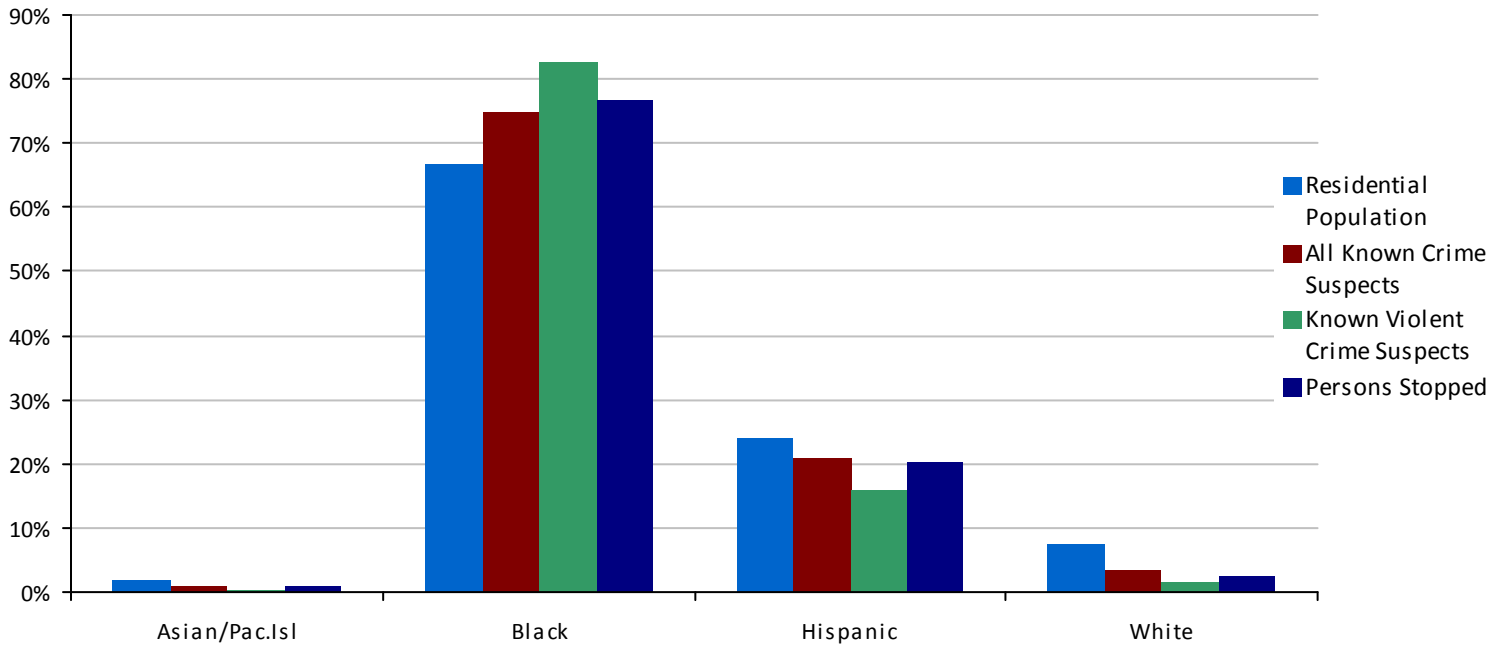

Race	Residential Population	All Known Crime Suspects	Known Violent Crime Suspects	Persons Stopped
Asian/Pac.Isl	2,868/1.9%	56/0.8%	3/0.3%	86/1.0%
Black	98,349/66.7%	5,232/74.6%	931/82.5%	6,647/76.5%
Hispanic	35,313/24.0%	1,473/21.0%	178/15.8%	1,754/20.2%
White	10,860/7.4%	248/3.5%	17/1.5%	204/2.3%

All Activity

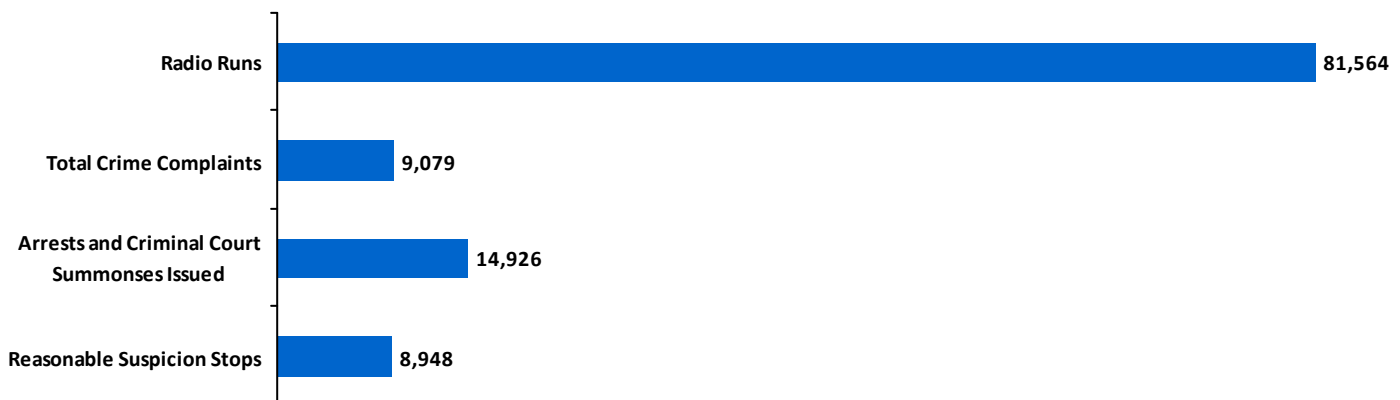



48th Precinct

Total Reasonable Suspicion Stops= 5,430

Top Crime Suspected was WEAPONS POSSESSION, accounting for 45.0% of all stops.

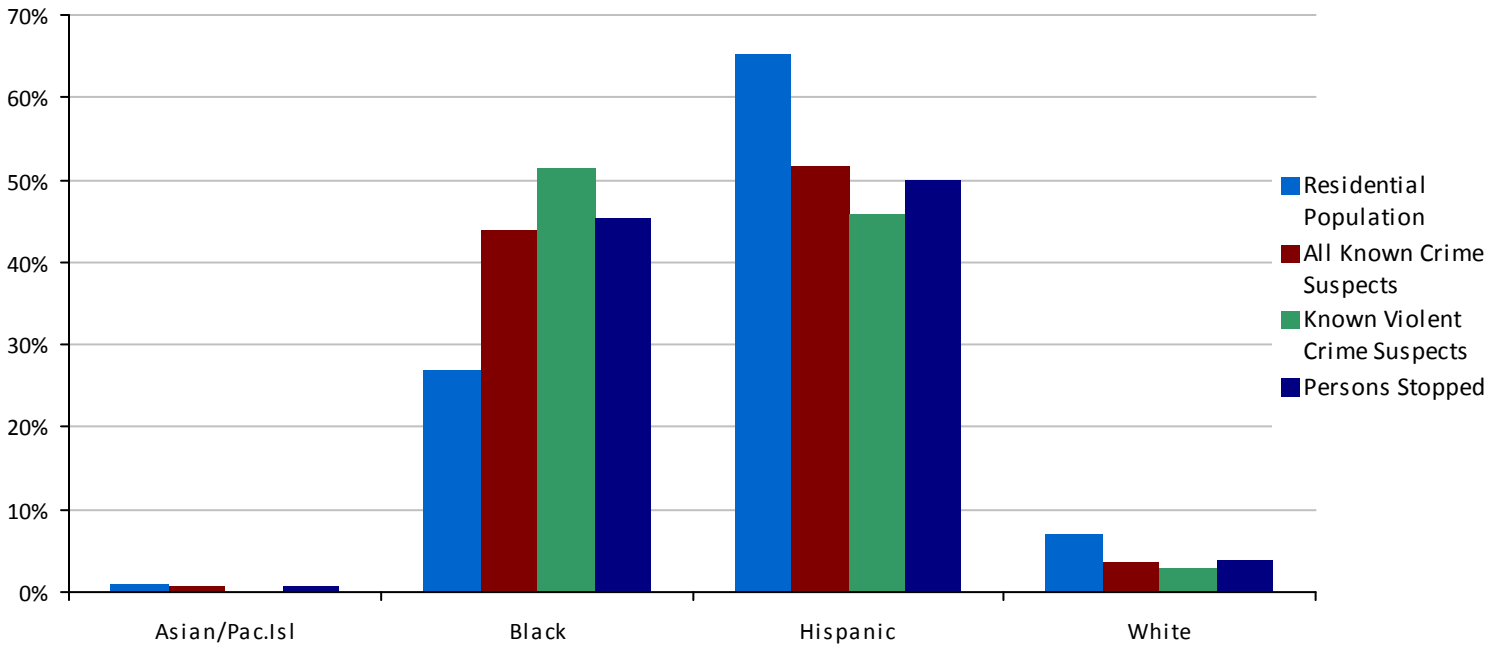

Race	Residential Population	All Known Crime Suspects	Known Violent Crime Suspects	Persons Stopped
Asian/Pac.Isl	890/1.1%	41/0.6%	1/0.1%	39/0.8%
Black	21,995/26.8%	2,792/44.0%	541/51.4%	2,295/45.4%
Hispanic	53,383/65.1%	3,283/51.7%	481/45.7%	2,524/49.9%
White	5,787/7.1%	235/3.7%	30/2.8%	197/3.9%

All Activity

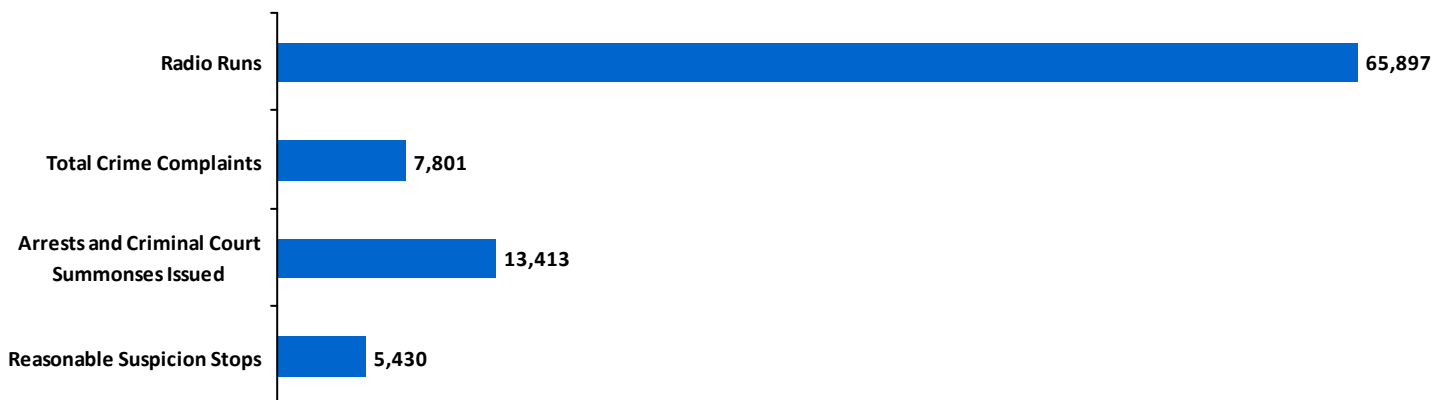



49th Precinct

Total Reasonable Suspicion Stops= 5,778

Top Crime Suspected was WEAPONS POSSESSION, accounting for 36.7% of all stops.

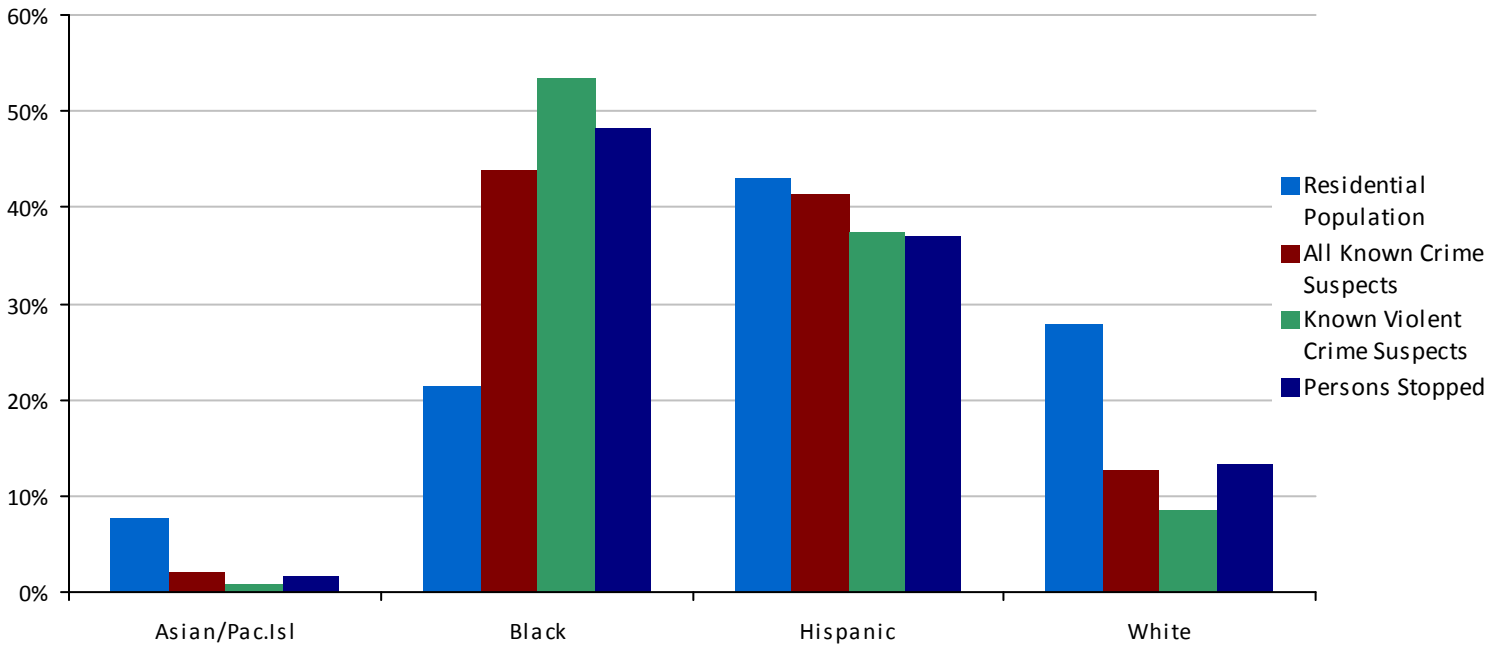

Race	Residential Population	All Known Crime Suspects	Known Violent Crime Suspects	Persons Stopped
Asian/Pac.Isl	8,705/7.7%	90/2.0%	6/0.9%	94/1.7%
Black	24,073/21.4%	1,934/43.9%	375/53.3%	2,682/48.1%
Hispanic	48,342/43.0%	1,823/41.4%	263/37.4%	2,054/36.9%
White	31,257/27.8%	560/12.7%	60/8.5%	741/13.3%

All Activity





50th Precinct

Total Reasonable Suspicion Stops= 1,832

Top Crime Suspected was WEAPONS POSSESSION, accounting for 19.5% of all stops.

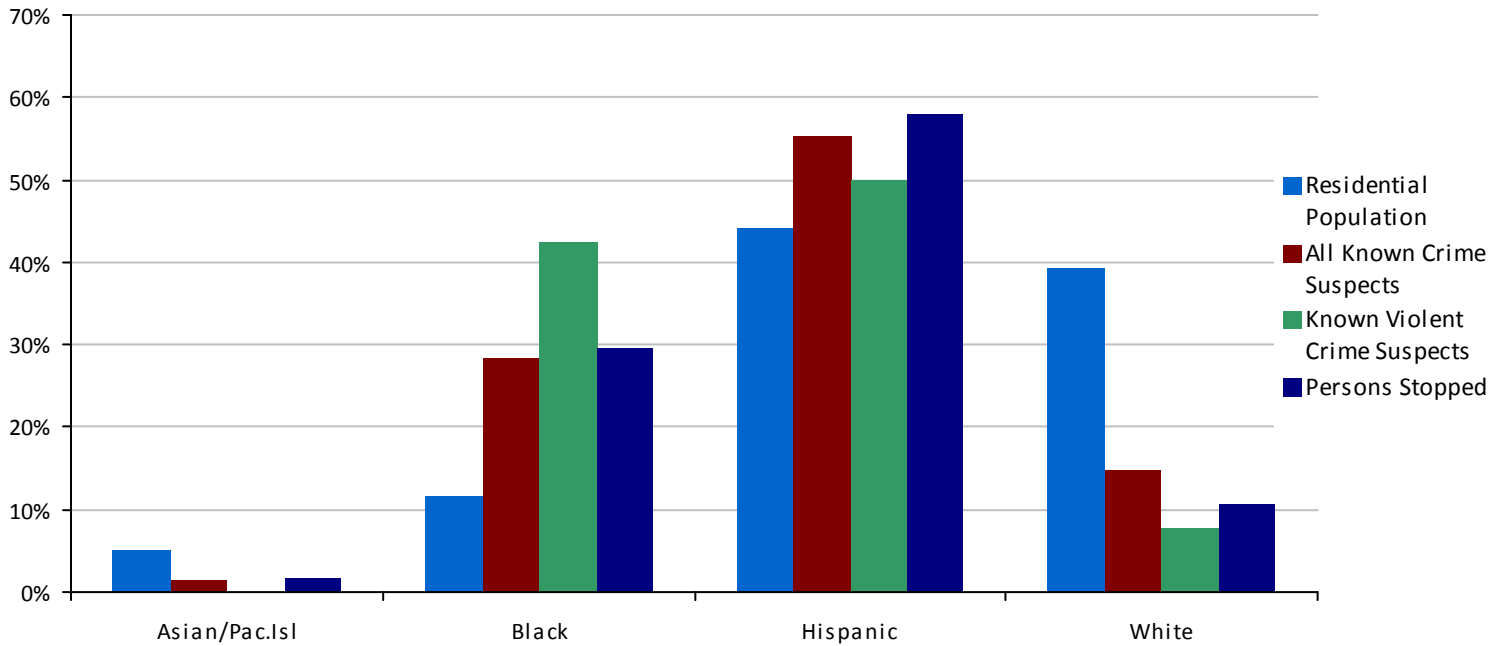

Race	Residential Population	All Known Crime Suspects	Known Violent Crime Suspects	Persons Stopped
Asian/Pac.Isl	4,980/5.0%	39/1.5%	0/0.0%	32/1.8%
Black	11,656/11.7%	730/28.4%	153/42.4%	527/29.6%
Hispanic	44,040/44.2%	1,417/55.2%	180/49.9%	1,031/58.0%
White	39,069/39.2%	382/14.9%	28/7.8%	188/10.6%

All Activity





52nd Precinct

Total Reasonable Suspicion Stops= 9,811

Top Crime Suspected was WEAPONS POSSESSION, accounting for 43.4% of all stops.

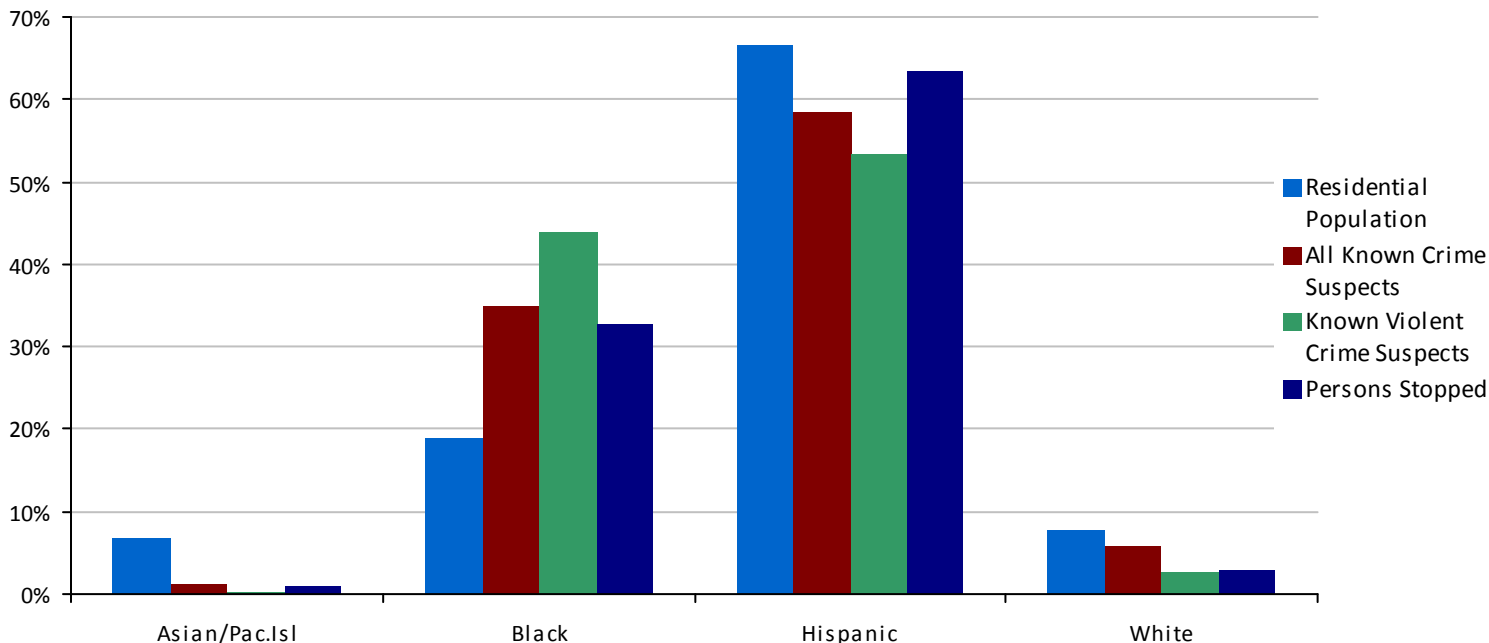

Race	Residential Population	All Known Crime Suspects	Known Violent Crime Suspects	Persons Stopped
Asian/Pac.Isl	9,215/6.8%	93/1.2%	2/0.2%	82/0.9%
Black	25,808/18.9%	2,797/34.8%	457/43.8%	3,098/32.8%
Hispanic	90,755/66.6%	4,685/58.3%	555/53.2%	5,989/63.4%
White	10,518/7.7%	458/5.7%	29/2.8%	271/2.9%

All Activity

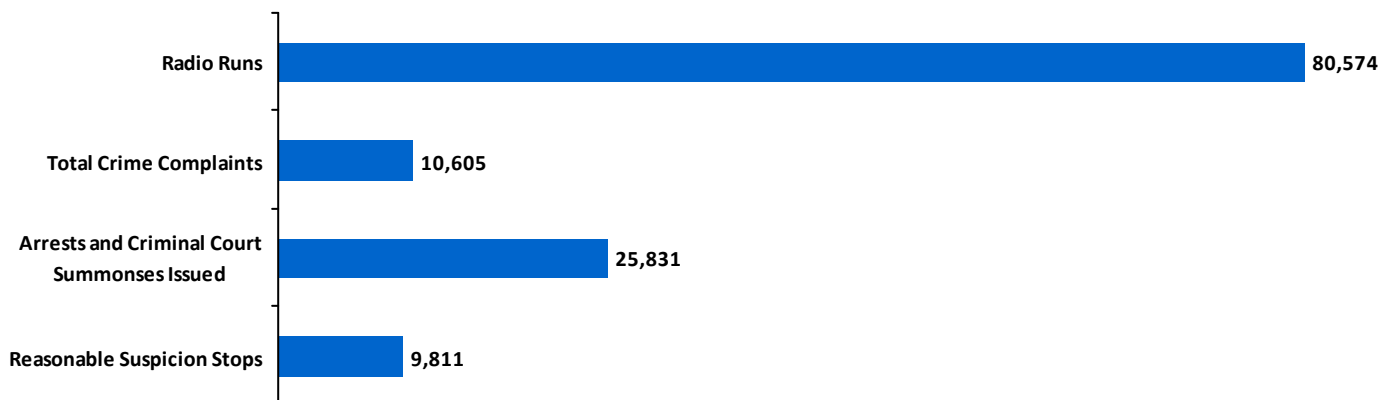



BROOKLYN PRECINCTS

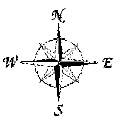
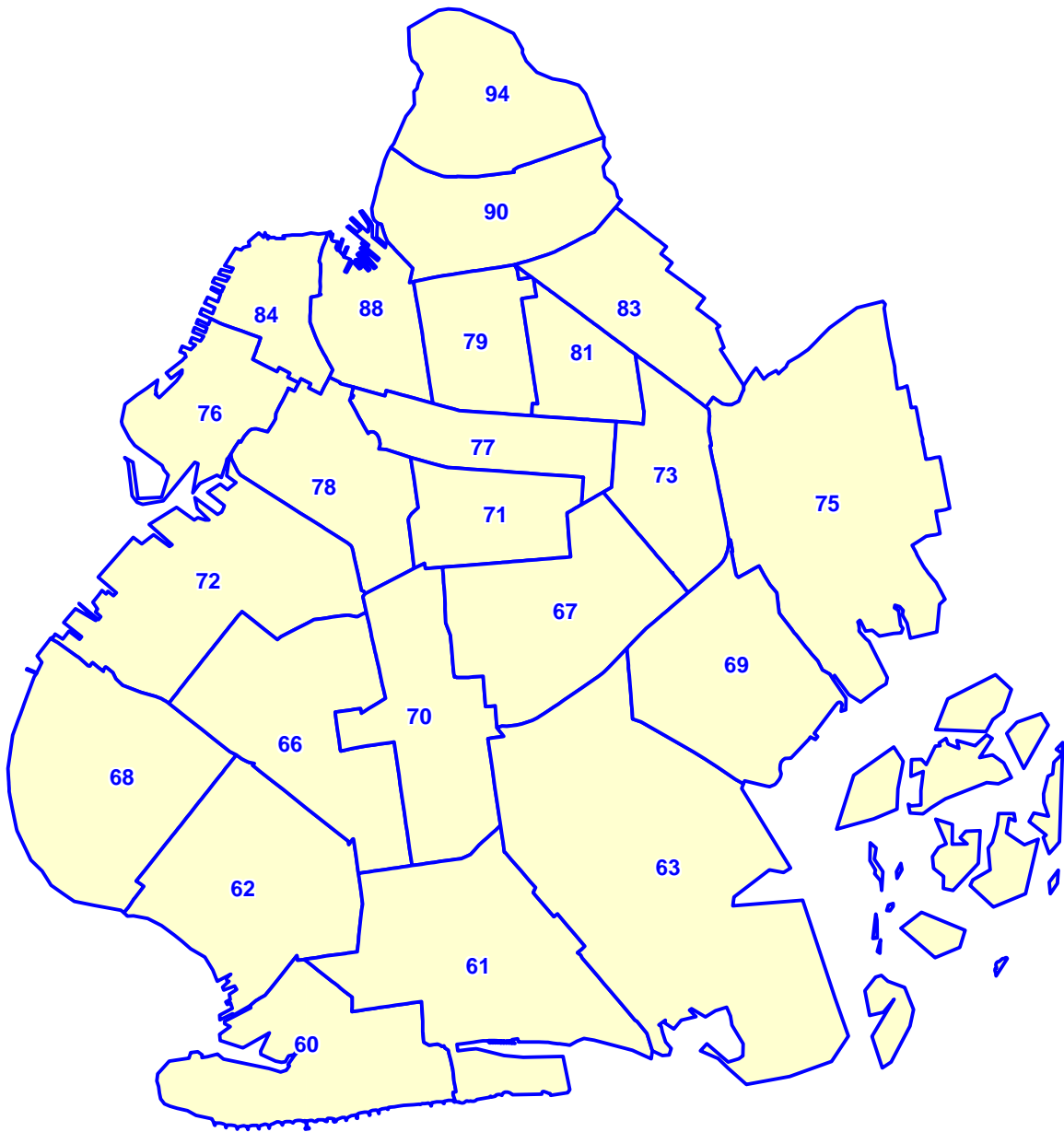



60th Precinct

Total Reasonable Suspicion Stops= 7,785

Top Crime Suspected was WEAPONS POSSESSION, accounting for 22.4% of all stops.

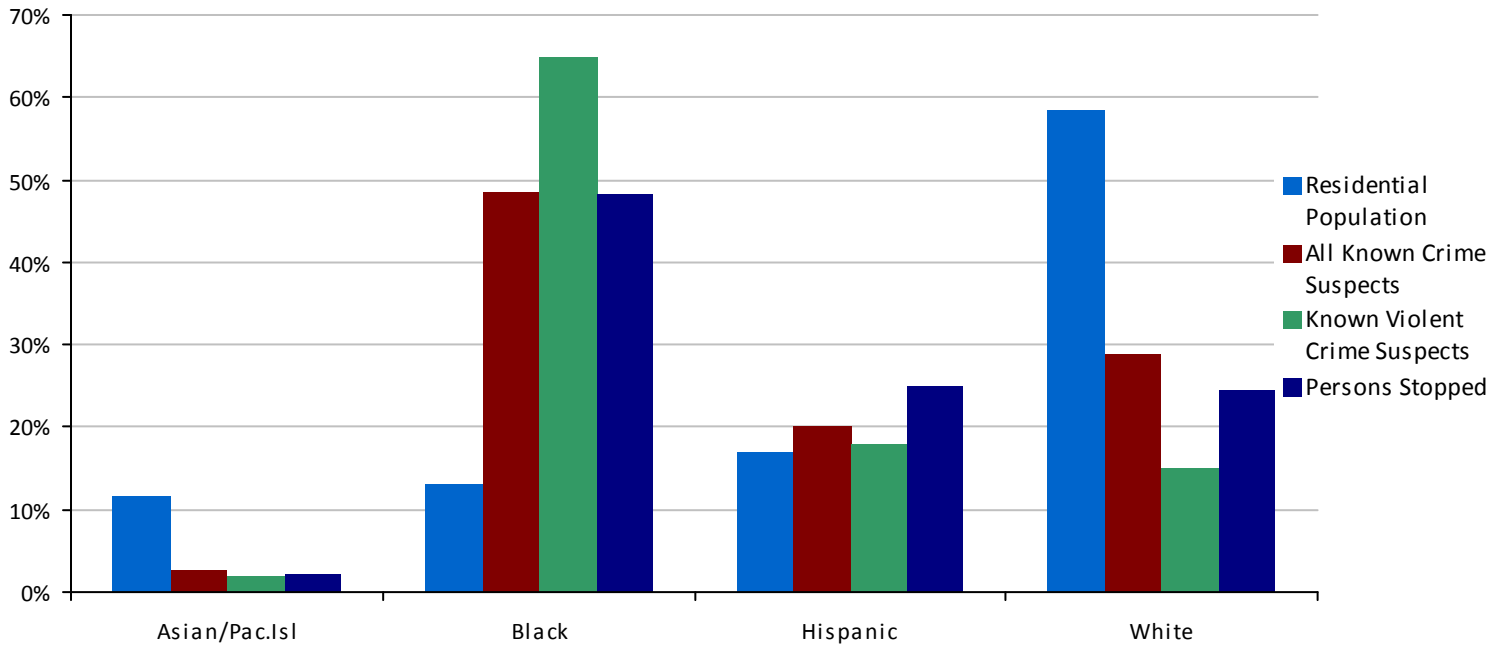

Race	Residential Population	All Known Crime Suspects	Known Violent Crime Suspects	Persons Stopped
Asian/Pac.Isl	12,027/11.7%	107/2.5%	14/2.0%	172/2.3%
Black	13,396/13.1%	2,032/48.4%	446/64.9%	3,633/48.3%
Hispanic	17,294/16.9%	847/20.2%	123/17.9%	1,882/25.0%
White	59,839/58.3%	1,215/28.9%	104/15.1%	1,839/24.4%

All Activity

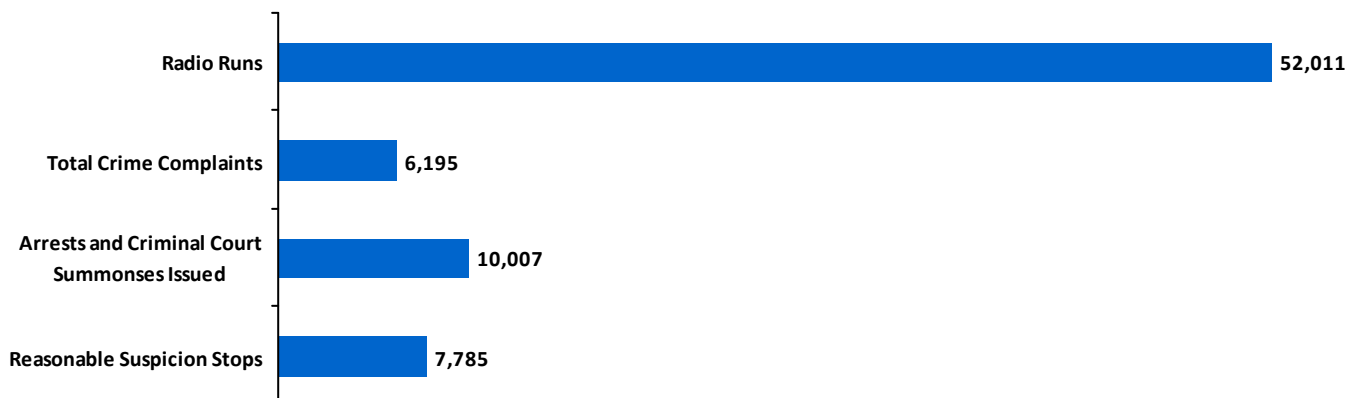



61st Precinct

Total Reasonable Suspicion Stops= 6,690

Top Crime Suspected was ROBBERY, accounting for 32.2% of all stops.

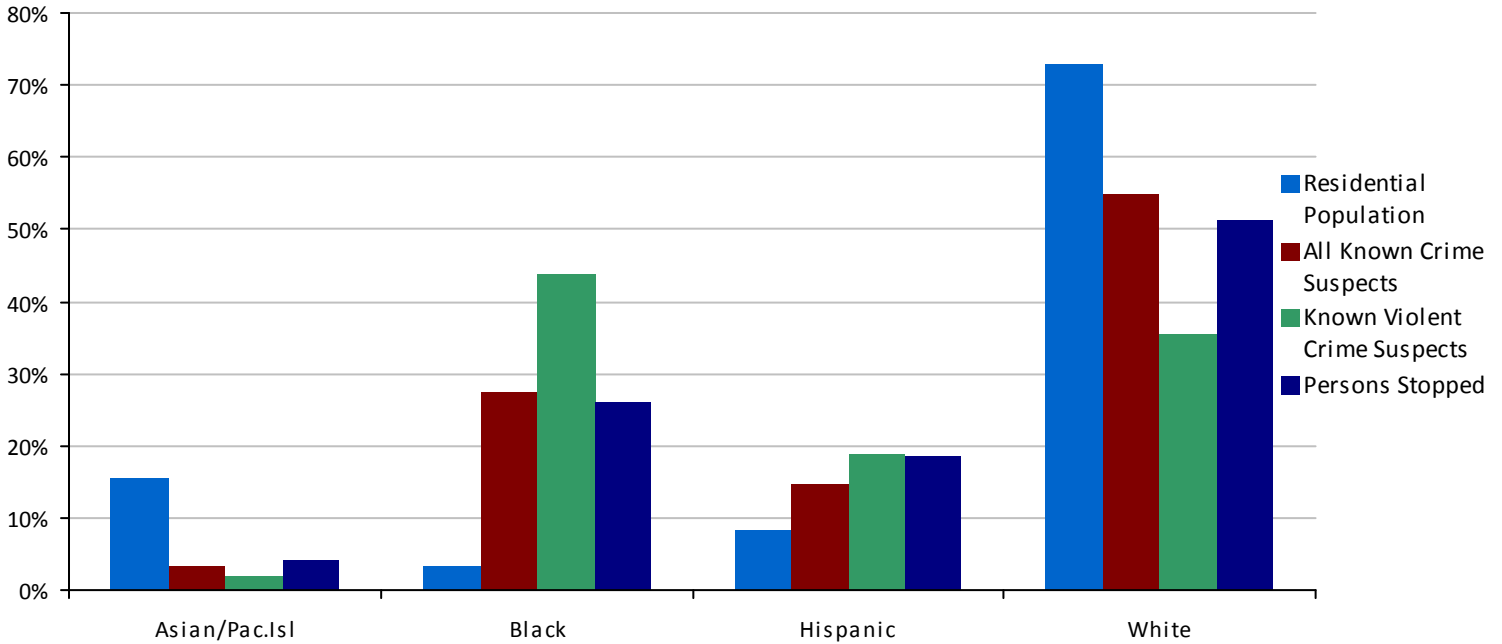

Race	Residential Population	All Known Crime Suspects	Known Violent Crime Suspects	Persons Stopped
Asian/Pac.Isl	24,370/15.5%	137/3.4%	11/2.0%	271/4.1%
Black	5,301/3.4%	1,097/27.3%	240/43.7%	1,734/26.1%
Hispanic	13,048/8.3%	585/14.6%	103/18.8%	1,234/18.5%
White	114,291/72.8%	2,197/54.7%	195/35.5%	3,417/51.3%

All Activity





62nd Precinct

Total Reasonable Suspicion Stops= 4,471

Top Crime Suspected was ROBBERY, accounting for 35.0% of all stops.

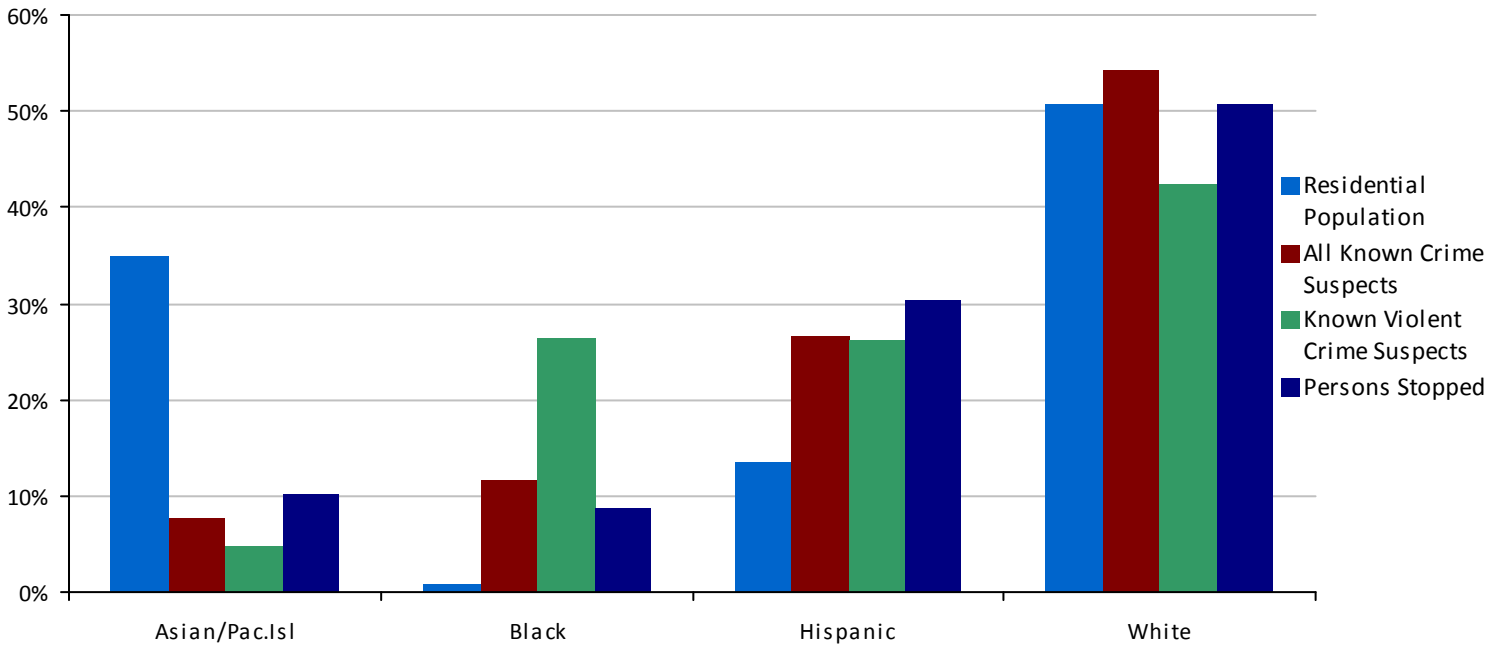

Race	Residential Population	All Known Crime Suspects	Known Violent Crime Suspects	Persons Stopped
Asian/Pac.Isl	62,662/35.0%	255/7.7%	23/4.8%	452/10.3%
Black	1,357/0.8%	388/11.6%	126/26.5%	386/8.8%
Hispanic	24,189/13.5%	885/26.6%	125/26.3%	1,338/30.4%
White	90,917/50.8%	1,805/54.2%	202/42.4%	2,225/50.6%

All Activity





63rd Precinct

Total Reasonable Suspicion Stops= 3,663

Top Crime Suspected was ROBBERY, accounting for 30.8% of all stops.

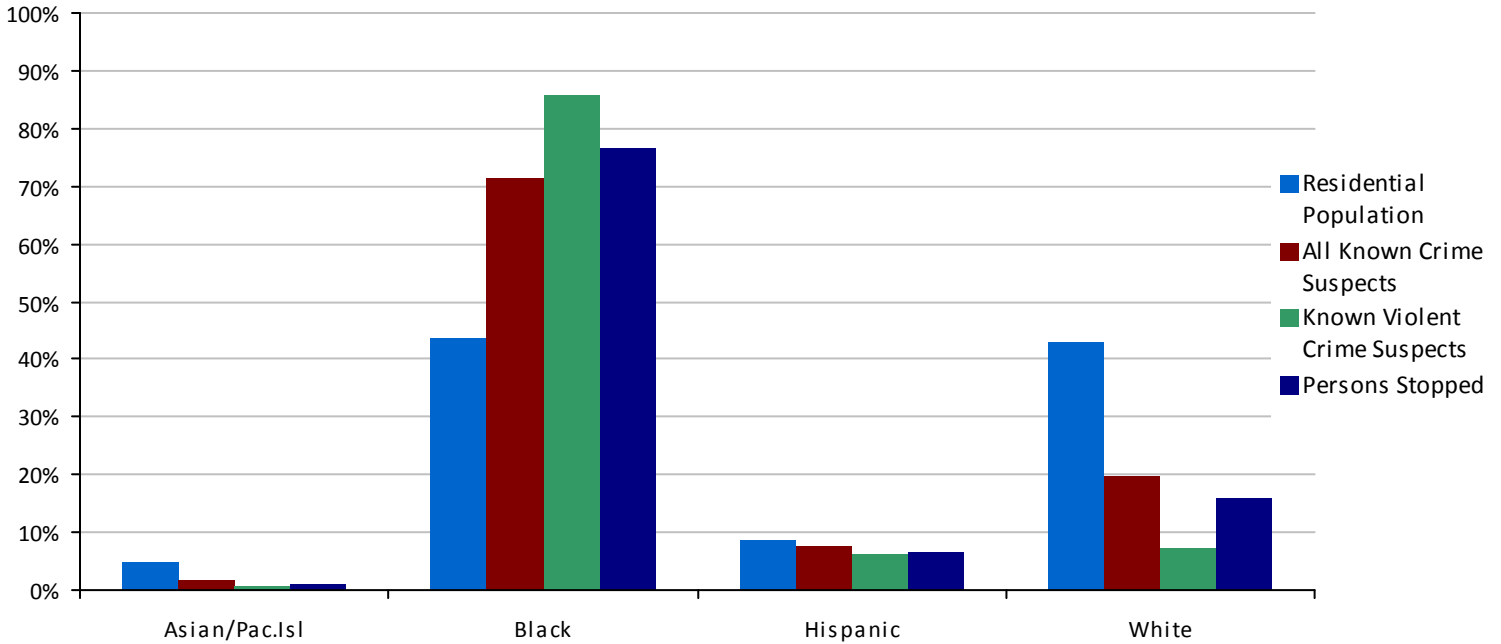

Race	Residential Population	All Known Crime Suspects	Known Violent Crime Suspects	Persons Stopped
Asian/Pac.Isl	5,063/4.8%	57/1.7%	4/0.6%	41/1.1%
Black	46,130/43.5%	2,332/71.1%	545/86.0%	2,764/76.5%
Hispanic	9,222/8.7%	248/7.6%	40/6.3%	234/6.5%
White	45,673/43.1%	641/19.6%	45/7.1%	574/15.9%

All Activity





66th Precinct

Total Reasonable Suspicion Stops= 3,435

Top Crime Suspected was ROBBERY, accounting for 25.9% of all stops.

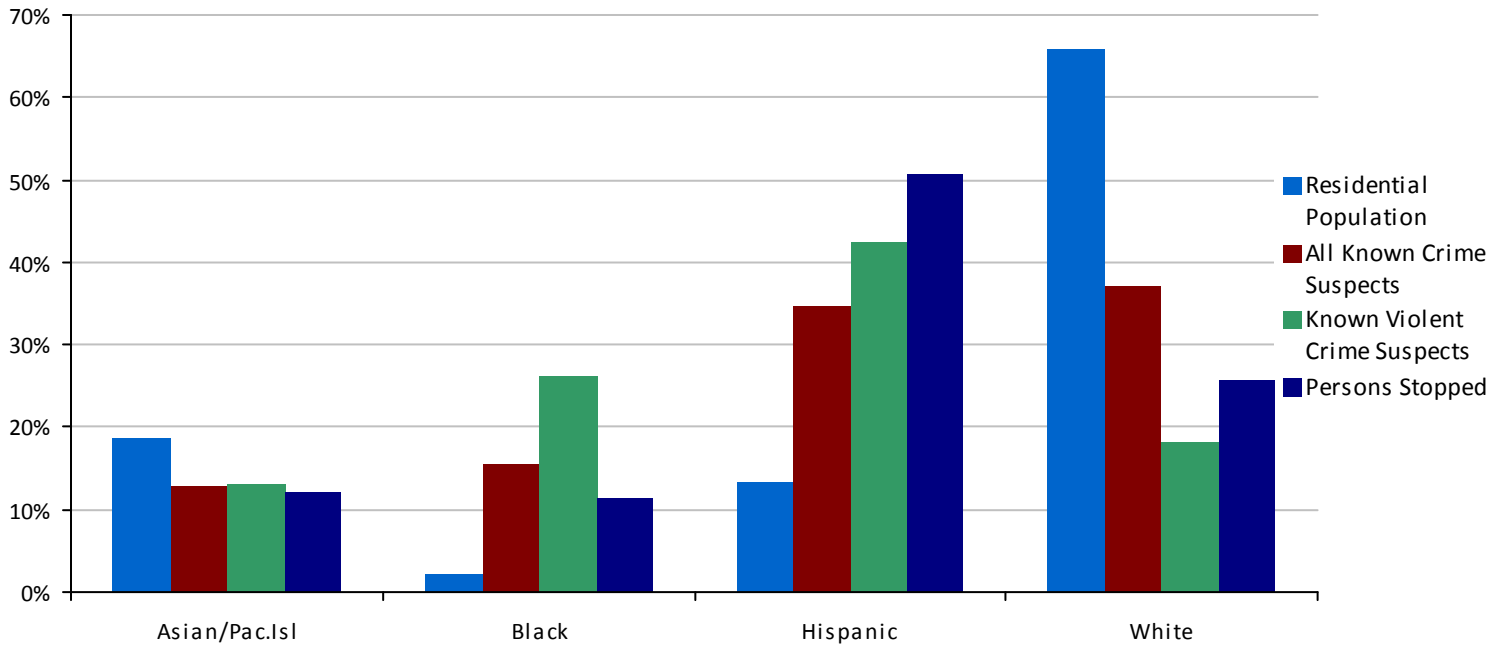

Race	Residential Population	All Known Crime Suspects	Known Violent Crime Suspects	Persons Stopped
Asian/Pac.Isl	34,918/18.6%	367/12.8%	62/13.1%	395/12.2%
Black	4,158/2.2%	443/15.4%	124/26.3%	368/11.4%
Hispanic	25,154/13.4%	995/34.6%	200/42.4%	1,637/50.6%
White	123,907/65.9%	1,067/37.2%	86/18.2%	834/25.8%

All Activity





67th Precinct

Total Reasonable Suspicion Stops= 10,832

Top Crime Suspected was WEAPONS POSSESSION, accounting for 33.5% of all stops.

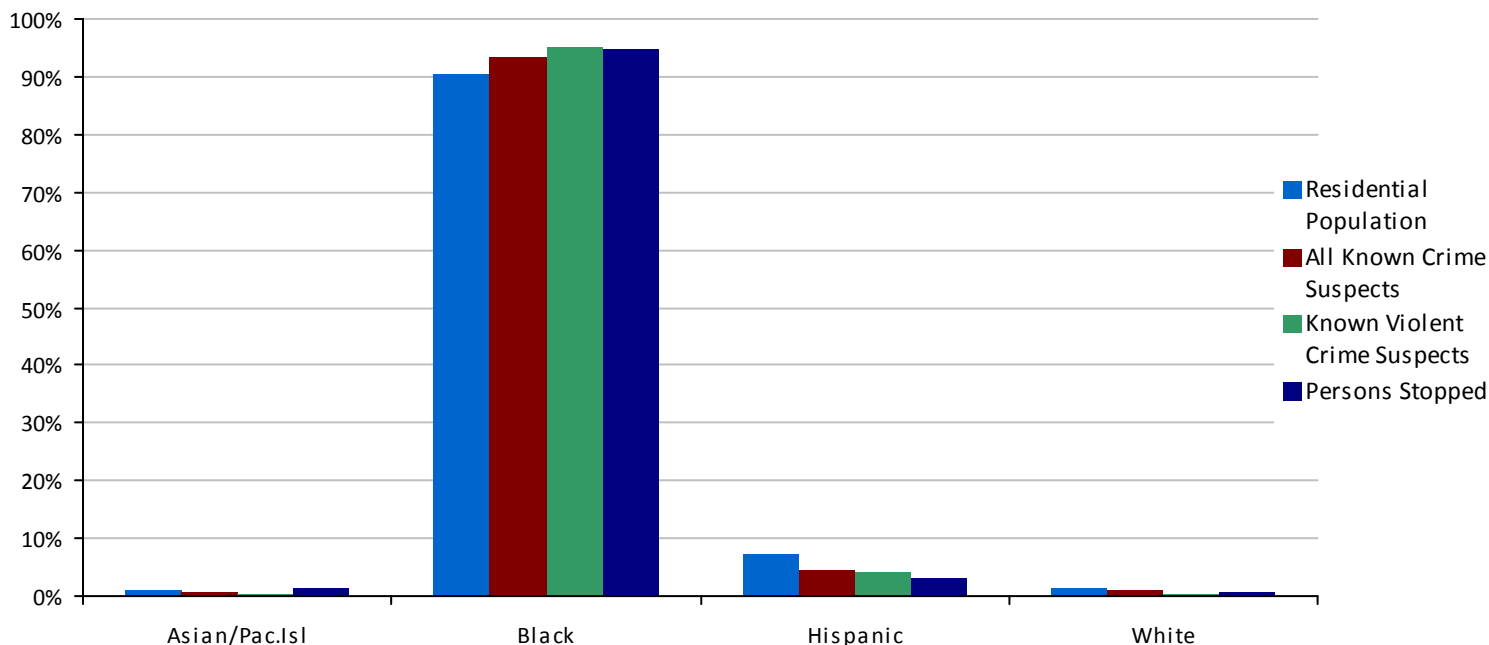

Race	Residential Population	All Known Crime Suspects	Known Violent Crime Suspects	Persons Stopped
Asian/Pac.Isl	1,750/1.2%	50/0.7%	4/0.3%	148/1.4%
Black	137,110/90.2%	7,037/93.6%	1,330/95.2%	10,139/94.7%
Hispanic	10,795/7.1%	350/4.7%	57/4.1%	329/3.1%
White	2,277/1.5%	85/1.1%	6/0.4%	90/0.8%

All Activity

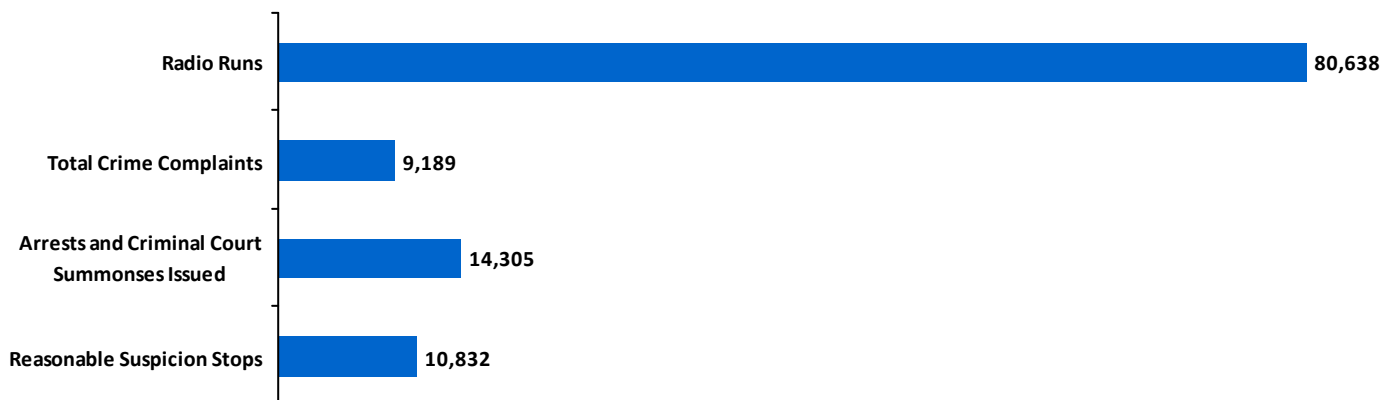



68th Precinct

Total Reasonable Suspicion Stops= 2,557

Top Crime Suspected was BURGLARY, accounting for 22.6% of all stops.

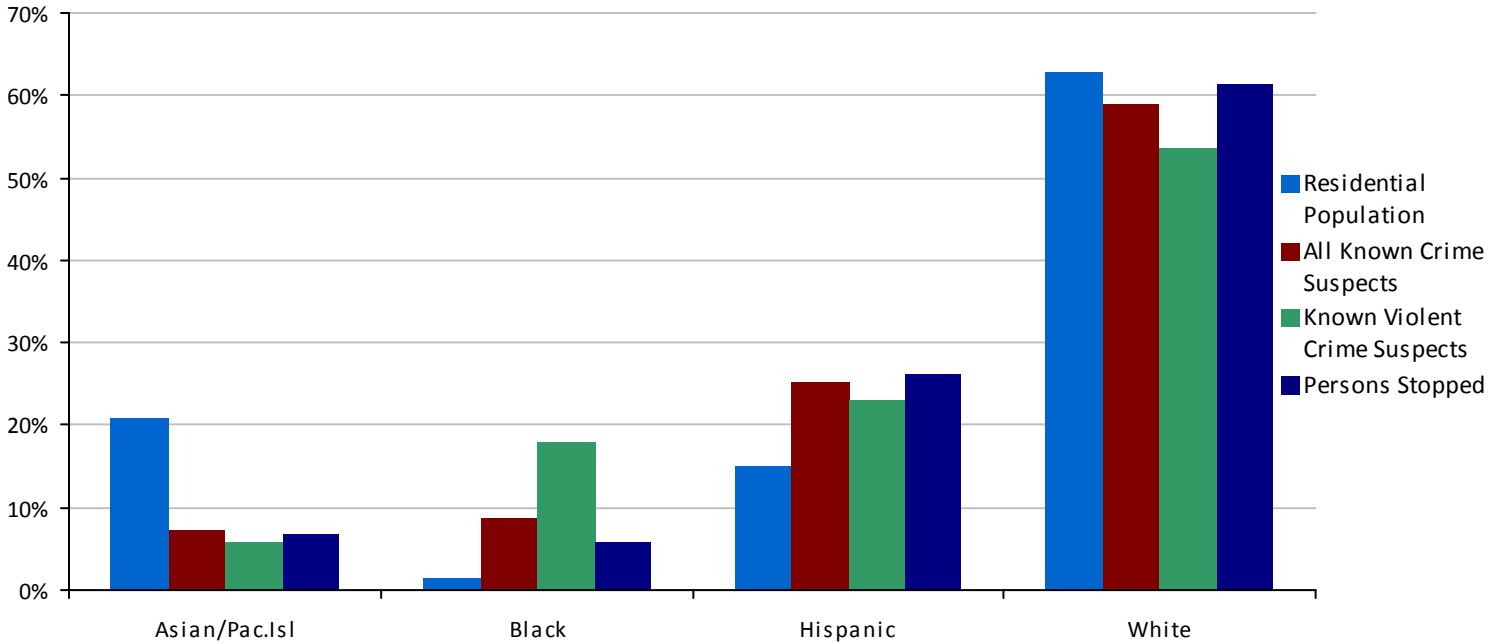

Race	Residential Population	All Known Crime Suspects	Known Violent Crime Suspects	Persons Stopped
Asian/Pac.Isl	25,359/20.8%	207/7.2%	15/5.7%	169/6.7%
Black	1,691/1.4%	253/8.8%	47/17.9%	149/5.9%
Hispanic	18,375/15.1%	720/25.1%	60/22.9%	659/26.2%
White	76,425/62.7%	1,692/58.9%	140/53.4%	1,541/61.2%

All Activity





69th Precinct

Total Reasonable Suspicion Stops= 5,369

Top Crime Suspected was ROBBERY, accounting for 27.2% of all stops.

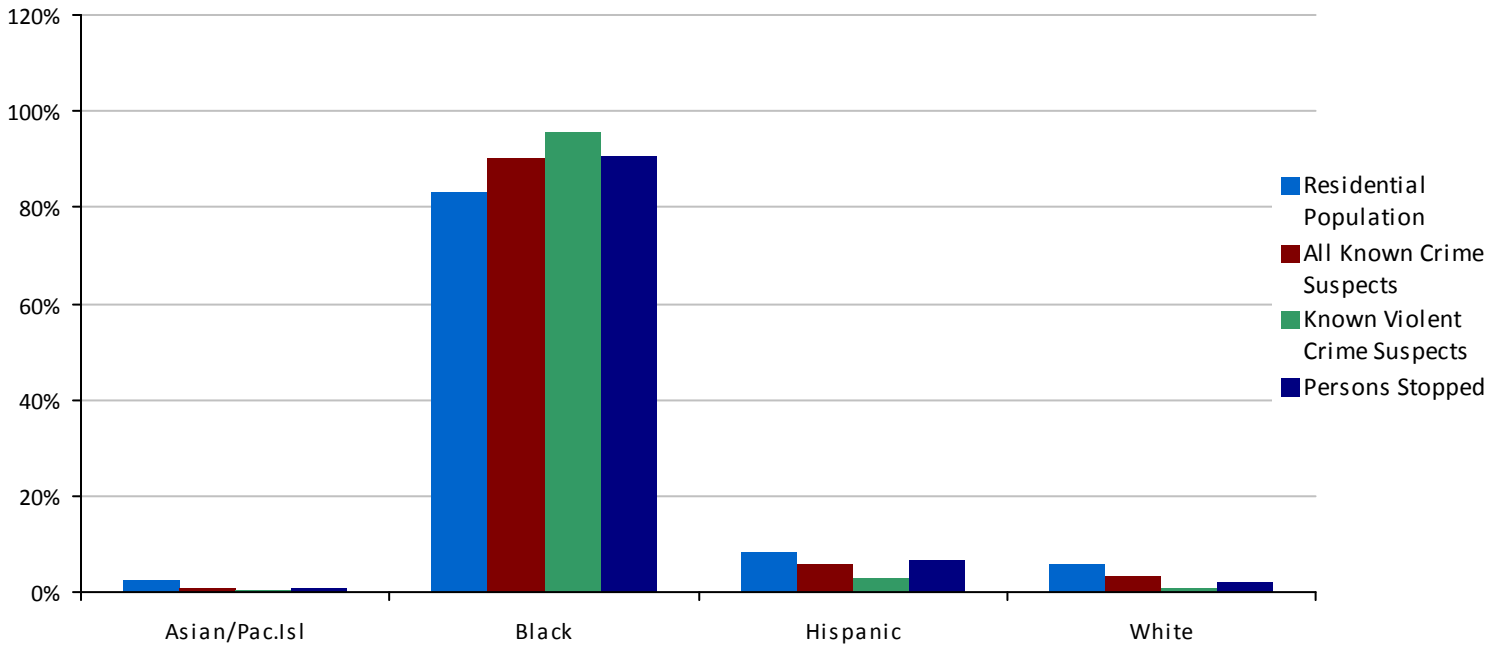

Race	Residential Population	All Known Crime Suspects	Known Violent Crime Suspects	Persons Stopped
Asian/Pac.Isl	2,205/2.7%	31/0.8%	3/0.5%	54/1.0%
Black	68,440/82.8%	3,509/90.2%	532/95.7%	4,843/90.5%
Hispanic	7,030/8.5%	224/5.8%	17/3.1%	350/6.5%
White	4,943/6.0%	125/3.2%	4/0.7%	102/1.9%

All Activity





70th Precinct

Total Reasonable Suspicion Stops= 11,248

Top Crime Suspected was ROBBERY, accounting for 45.2% of all stops.

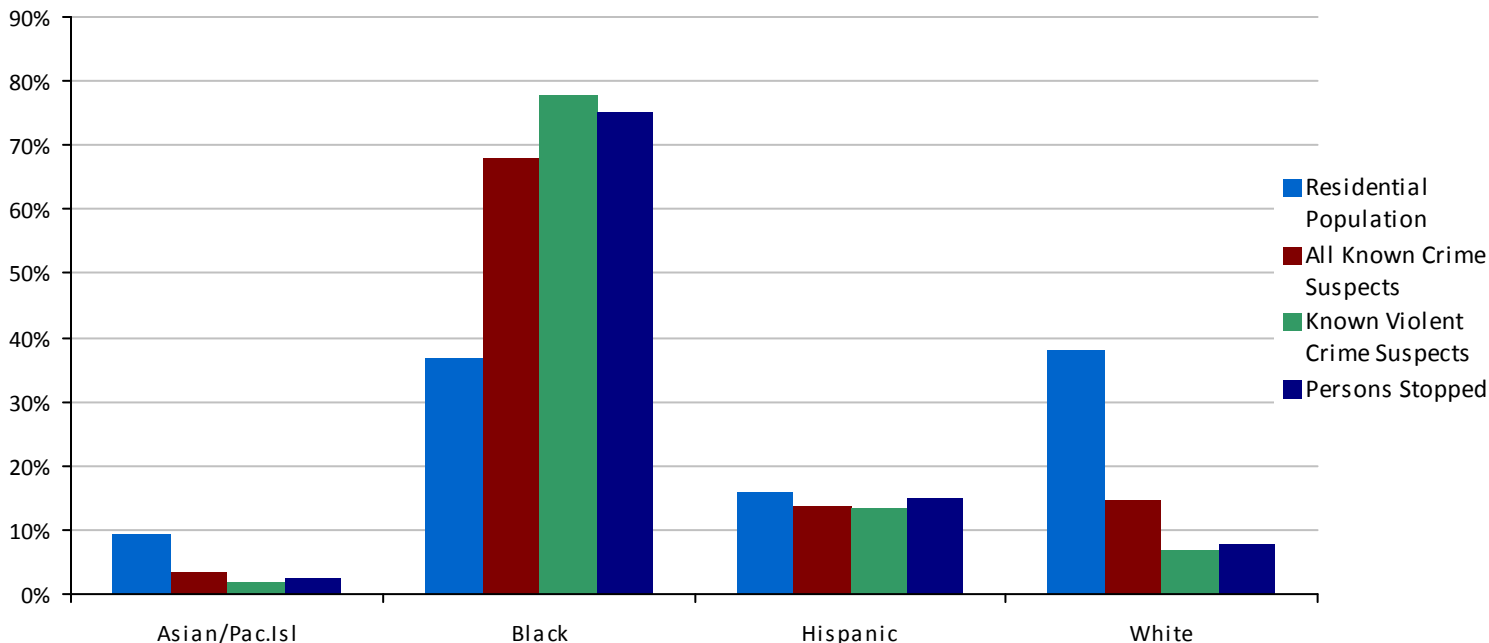

Race	Residential Population	All Known Crime Suspects	Known Violent Crime Suspects	Persons Stopped
Asian/Pac.Isl	14,847/9.5%	193/3.5%	17/2.0%	259/2.4%
Black	57,447/36.6%	3,786/68.0%	658/77.8%	8,056/75.0%
Hispanic	24,865/15.8%	769/13.8%	112/13.2%	1,598/14.9%
White	59,757/38.1%	818/14.7%	59/7.0%	824/7.7%

All Activity

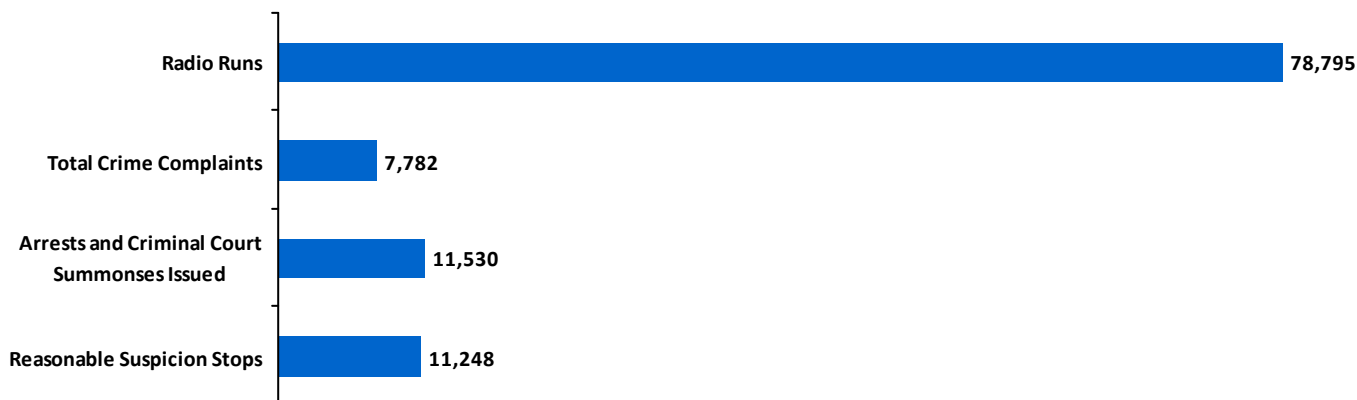



71st Precinct

Total Reasonable Suspicion Stops= 4,676

Top Crime Suspected was WEAPONS POSSESSION, accounting for 26.2% of all stops.

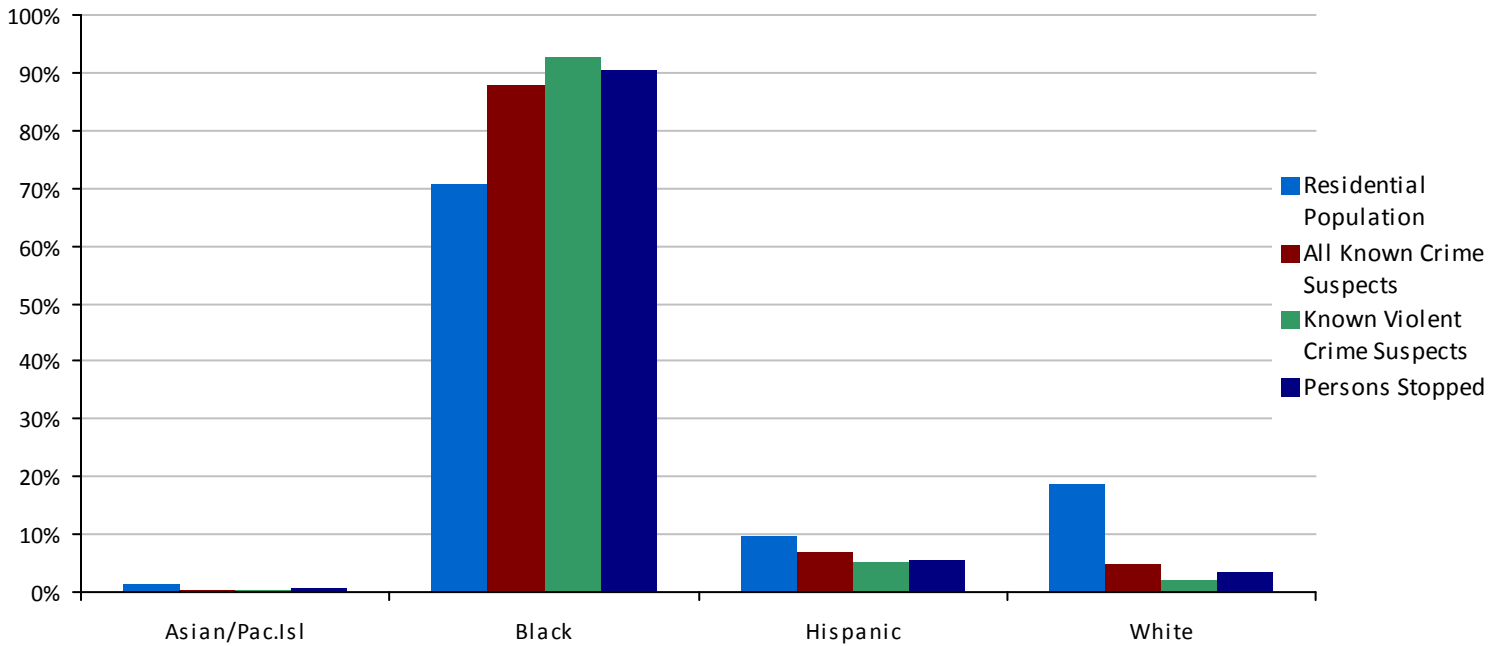

Race	Residential Population	All Known Crime Suspects	Known Violent Crime Suspects	Persons Stopped
Asian/Pac.Isl	1,190/1.2%	18/0.3%	2/0.3%	37/0.8%
Black	67,770/70.5%	4,525/87.9%	719/92.7%	4,202/90.2%
Hispanic	9,218/9.6%	361/7.0%	39/5.0%	258/5.5%
White	17,995/18.7%	244/4.7%	16/2.1%	163/3.5%

All Activity

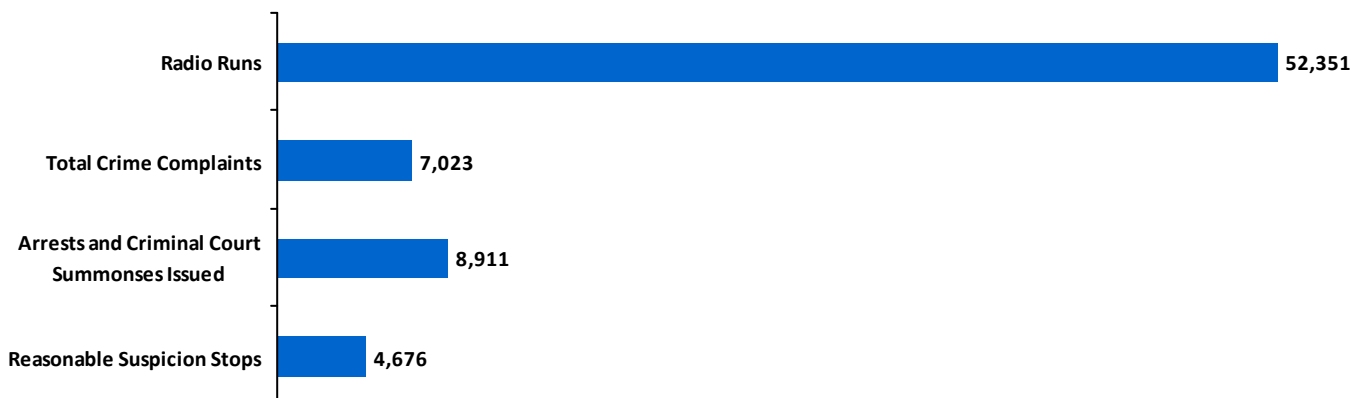



72nd Precinct

Total Reasonable Suspicion Stops= 5,199

Top Crime Suspected was ROBBERY, accounting for 27.2% of all stops.

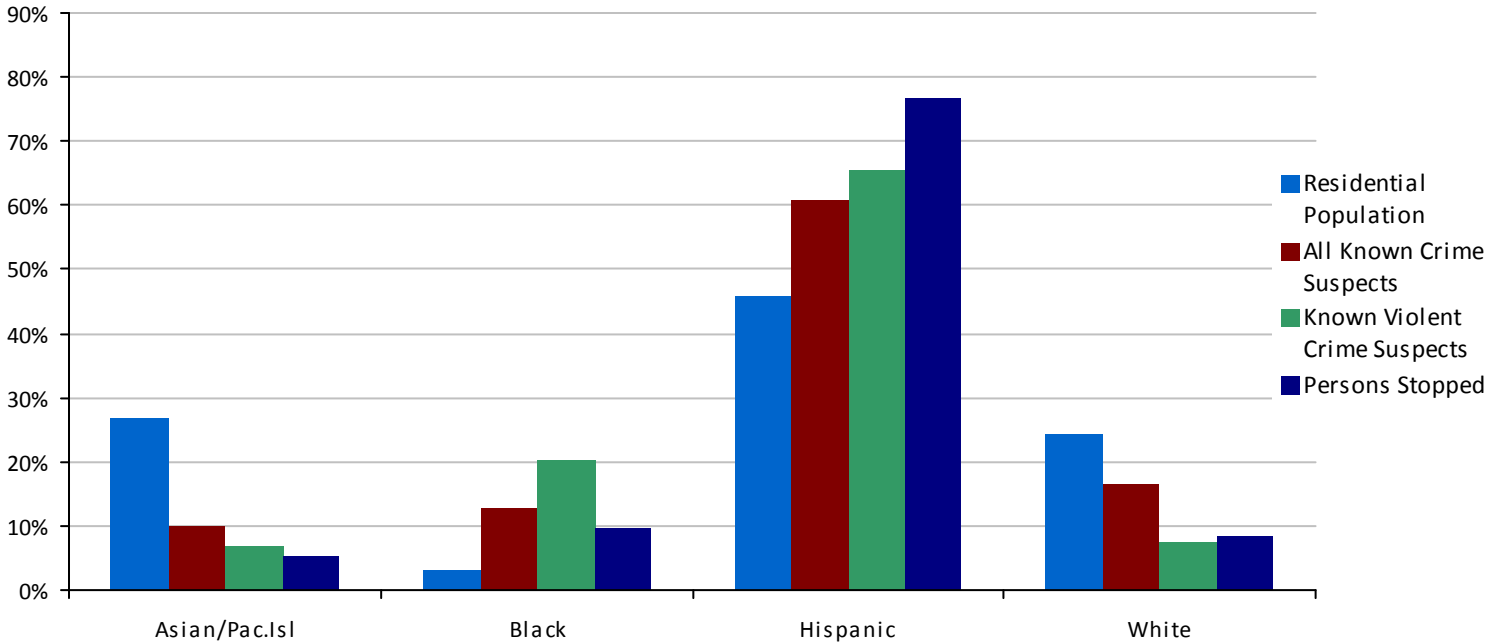

Race	Residential Population	All Known Crime Suspects	Known Violent Crime Suspects	Persons Stopped
Asian/Pac.Isl	33,172/26.7%	356/10.0%	40/7.0%	267/5.3%
Black	3,959/3.2%	461/12.9%	116/20.2%	488/9.6%
Hispanic	56,799/45.7%	2,173/60.7%	375/65.4%	3,892/76.6%
White	30,258/24.4%	587/16.4%	42/7.3%	431/8.5%

All Activity

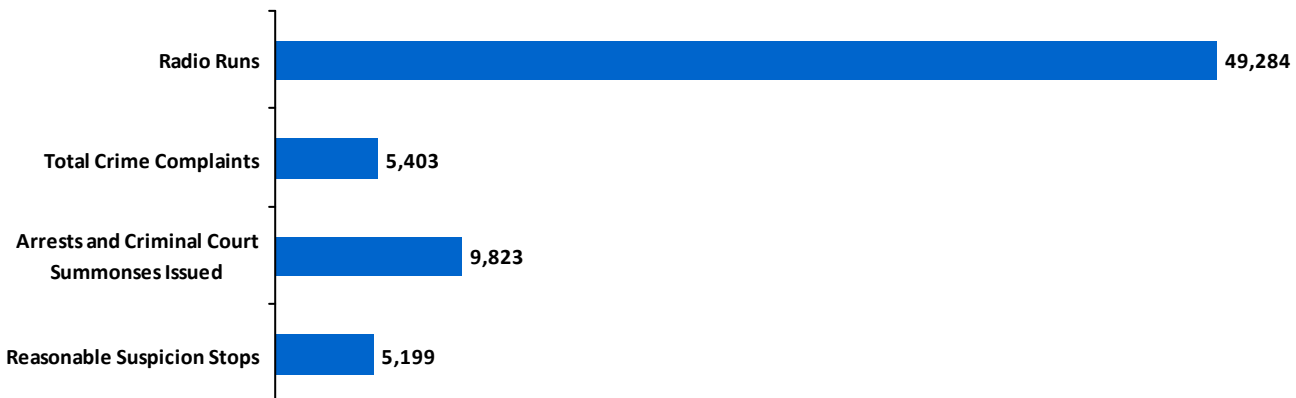



73rd Precinct

Total Reasonable Suspicion Stops= 22,148

Top Crime Suspected was ROBBERY, accounting for 30.4% of all stops.

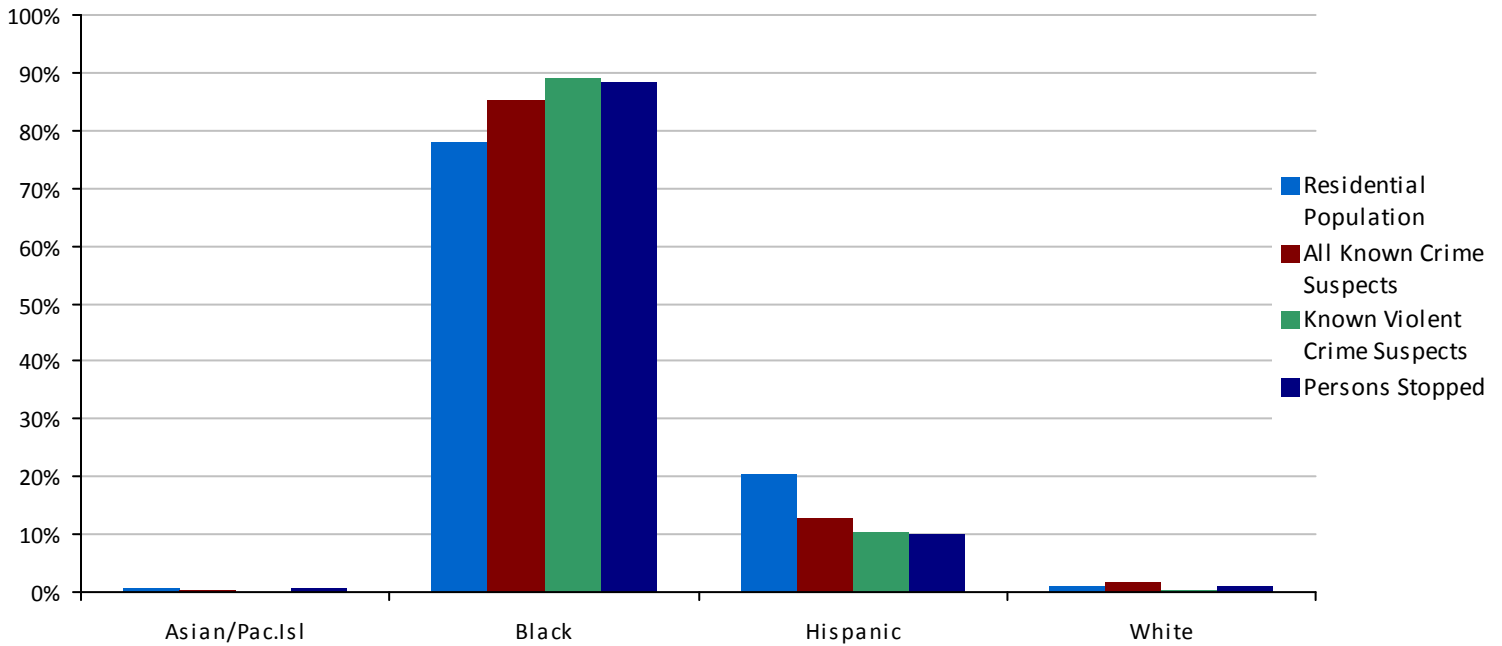

Race	Residential Population	All Known Crime Suspects	Known Violent Crime Suspects	Persons Stopped
Asian/Pac.Isl	606/0.7%	38/0.4%	2/0.1%	177/0.8%
Black	66,019/77.9%	8,256/85.1%	1,200/88.8%	19,067/88.1%
Hispanic	17,263/20.4%	1,256/12.9%	142/10.5%	2,203/10.2%
White	874/1.0%	154/1.6%	7/0.5%	201/0.9%

All Activity

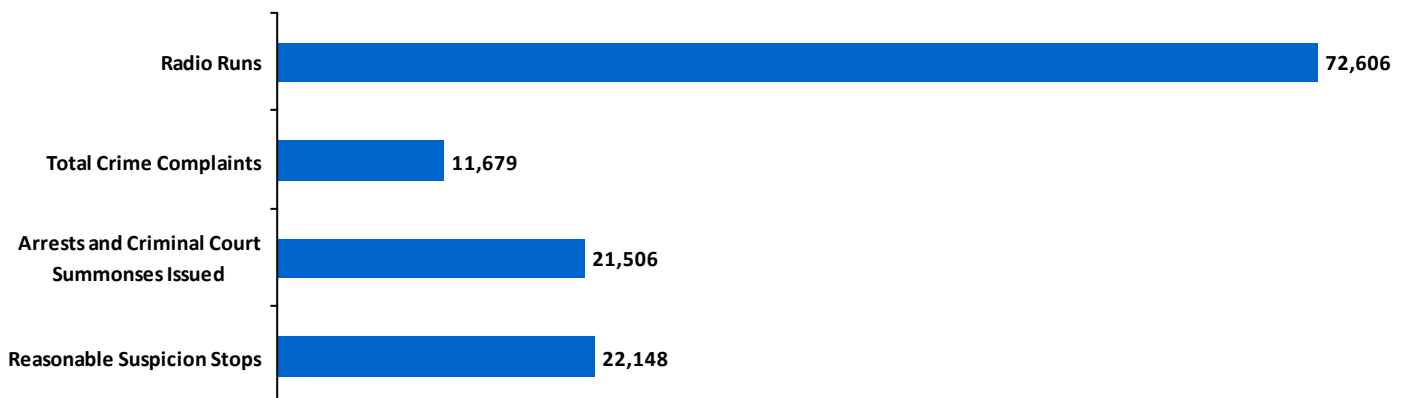



75th Precinct

Total Reasonable Suspicion Stops= 24,408

Top Crime Suspected was ROBBERY, accounting for 29.6% of all stops.

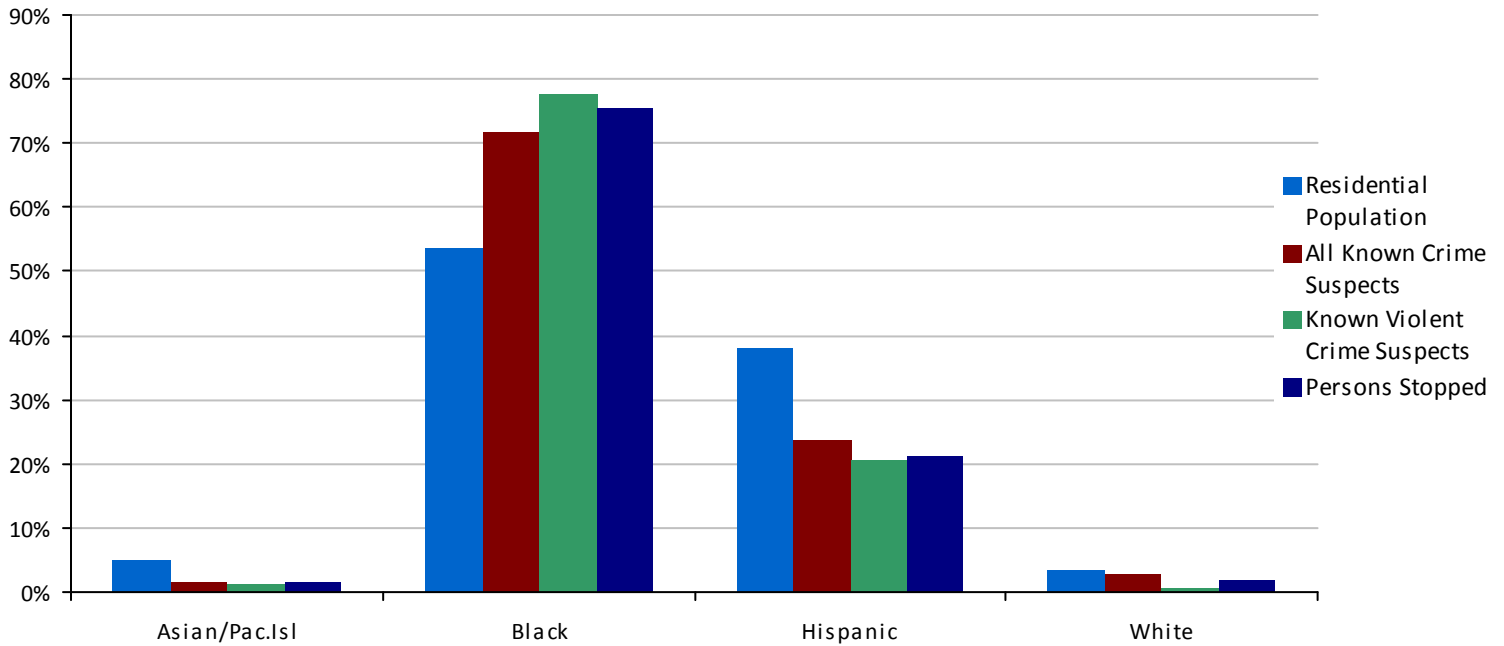

Race	Residential Population	All Known Crime Suspects	Known Violent Crime Suspects	Persons Stopped
Asian/Pac.Isl	9,000/5.1%	212/1.6%	24/1.1%	356/1.5%
Black	94,636/53.5%	9,718/71.8%	1,620/77.5%	17,884/75.4%
Hispanic	67,135/37.9%	3,222/23.8%	431/20.6%	5,049/21.3%
White	6,241/3.5%	390/2.9%	15/0.7%	419/1.8%

All Activity

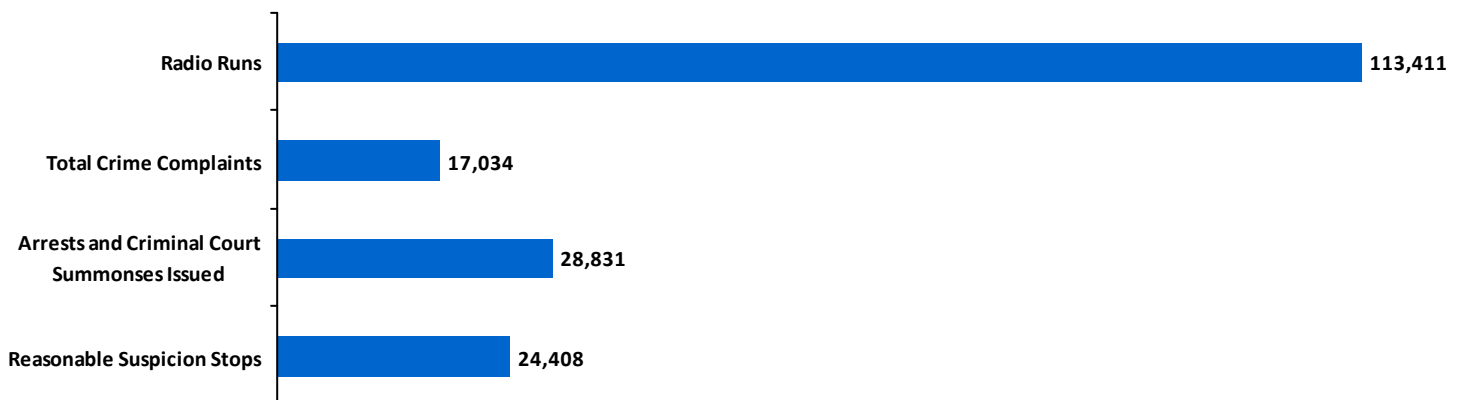



76th Precinct

Total Reasonable Suspicion Stops= 4,480

Top Crime Suspected was ROBBERY, accounting for 25.8% of all stops.

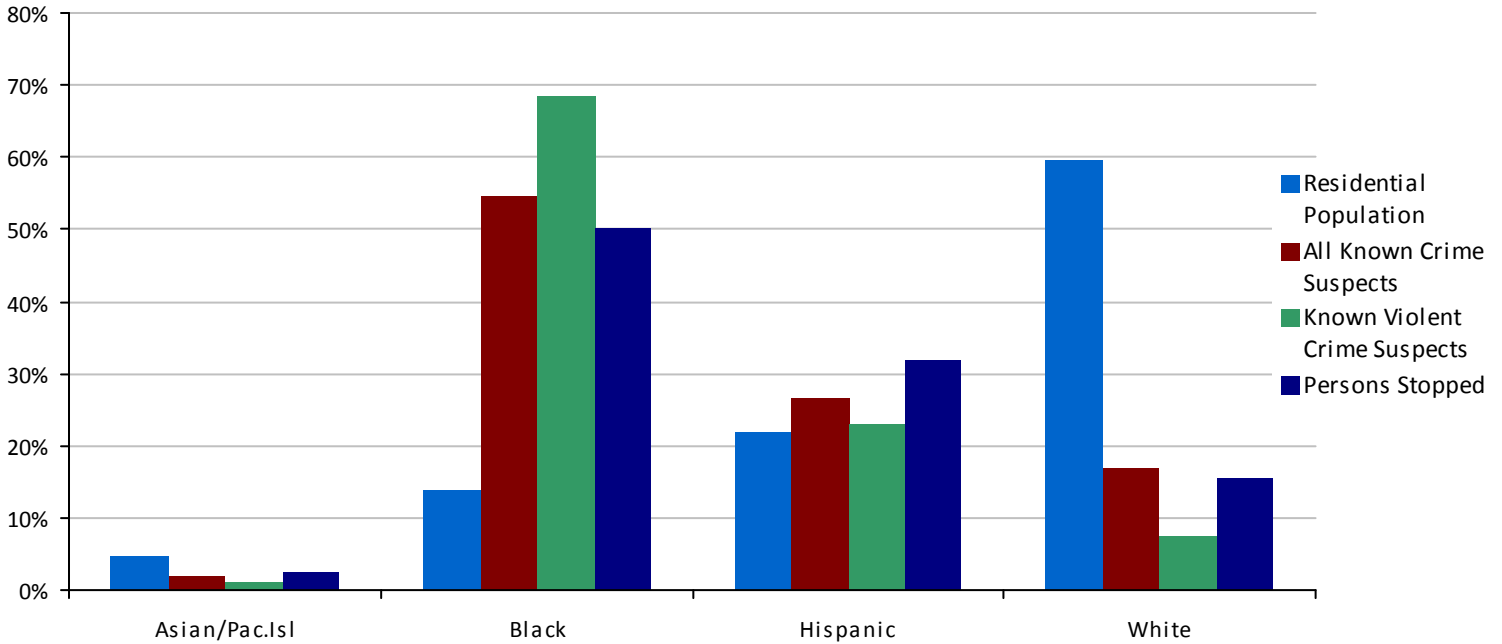

Race	Residential Population	All Known Crime Suspects	Known Violent Crime Suspects	Persons Stopped
Asian/Pac.Isl	2,042/4.8%	40/1.9%	3/1.0%	107/2.5%
Black	5,904/13.9%	1,181/54.6%	207/68.3%	2,168/50.2%
Hispanic	9,305/21.9%	577/26.7%	70/23.1%	1,374/31.8%
White	25,289/59.4%	364/16.8%	23/7.6%	673/15.6%

All Activity

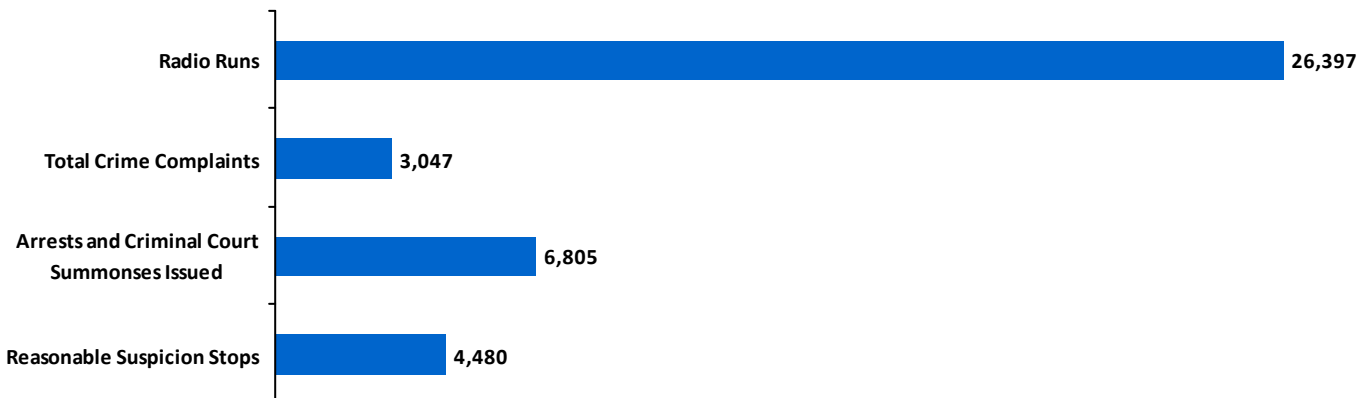



77th Precinct

Total Reasonable Suspicion Stops= 9,934

Top Crime Suspected was WEAPONS POSSESSION, accounting for 23.1% of all stops.

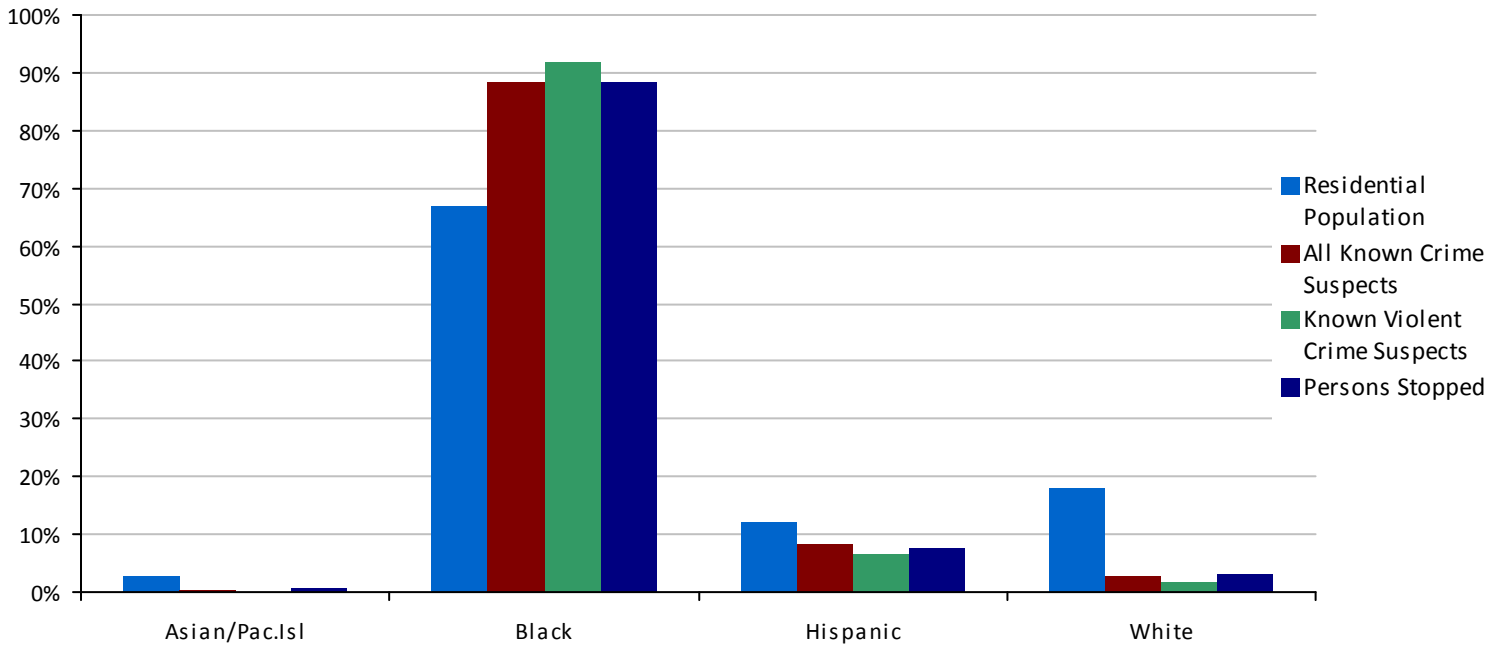

Race	Residential Population	All Known Crime Suspects	Known Violent Crime Suspects	Persons Stopped
Asian/Pac.Isl	2,673/2.9%	29/0.5%	1/0.1%	83/0.8%
Black	62,313/66.8%	5,119/88.2%	729/91.8%	8,703/88.4%
Hispanic	11,324/12.1%	488/8.4%	51/6.4%	738/7.5%
White	16,933/18.2%	166/2.9%	13/1.6%	321/3.3%

All Activity

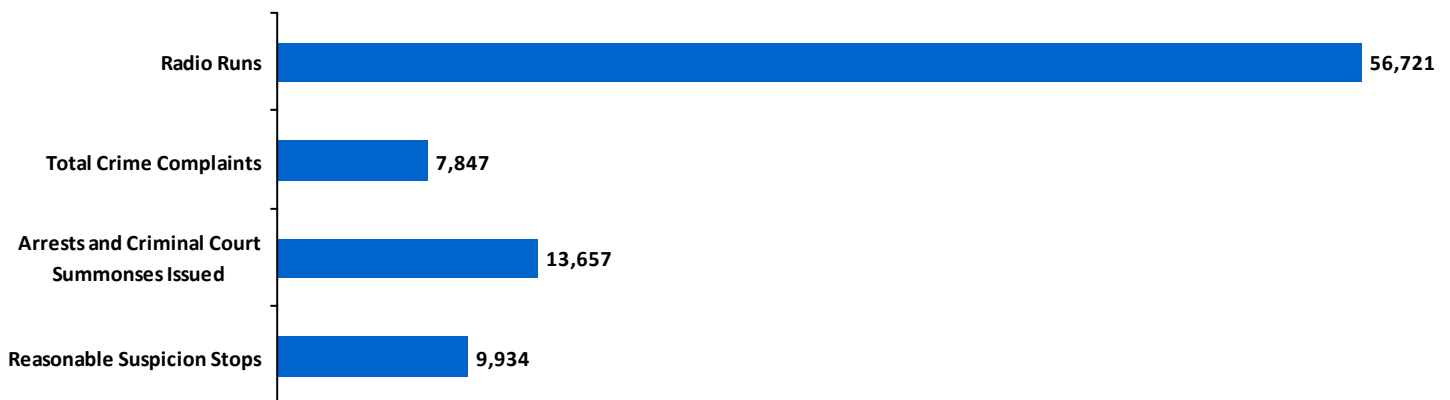



78th Precinct

Total Reasonable Suspicion Stops= 3,281

Top Crime Suspected was ROBBERY, accounting for 31.0% of all stops.

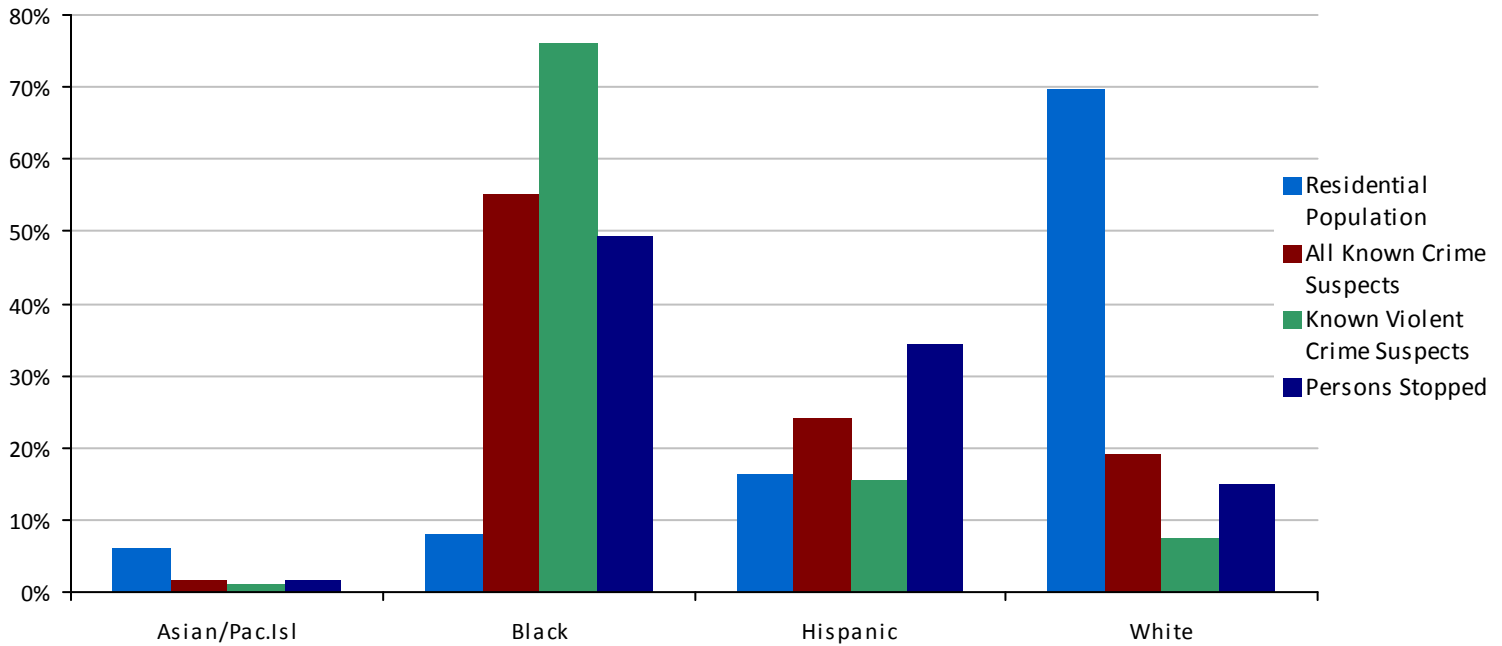

Race	Residential Population	All Known Crime Suspects	Known Violent Crime Suspects	Persons Stopped
Asian/Pac.Isl	3,533/6.0%	35/1.8%	4/1.2%	48/1.5%
Black	4,782/8.1%	1,097/55.1%	247/76.0%	1,522/49.1%
Hispanic	9,537/16.2%	477/24.0%	50/15.4%	1,065/34.4%
White	40,951/69.6%	382/19.2%	24/7.4%	462/14.9%

All Activity

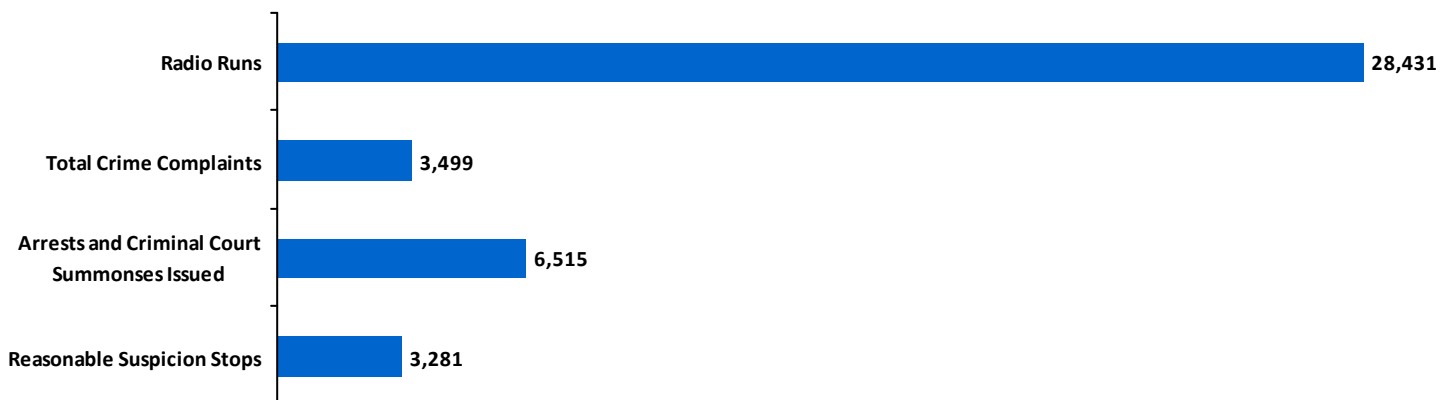



79th Precinct

Total Reasonable Suspicion Stops= 15,294

Top Crime Suspected was WEAPONS POSSESSION, accounting for 26.2% of all stops.

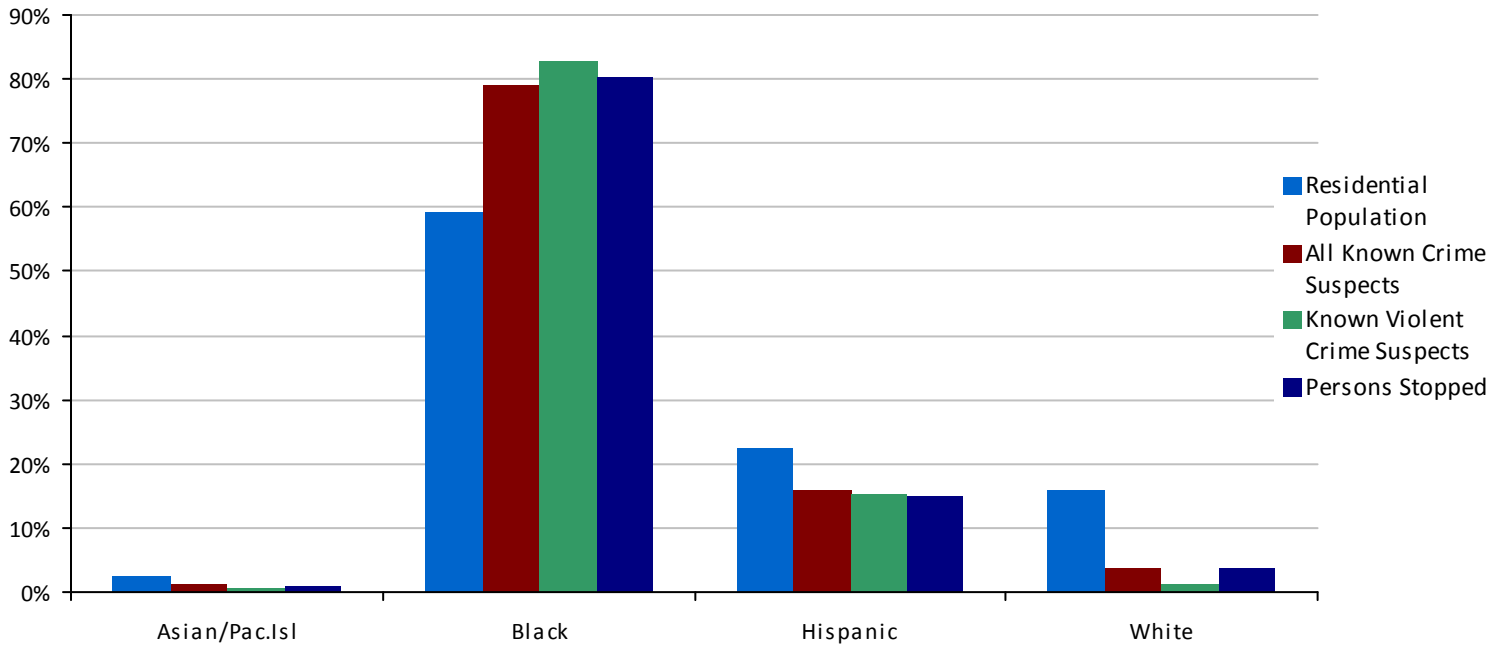

Race	Residential Population	All Known Crime Suspects	Known Violent Crime Suspects	Persons Stopped
Asian/Pac.Isl	2,302/2.6%	81/1.2%	8/0.7%	151/1.0%
Black	51,875/59.0%	5,155/79.1%	966/82.9%	11,967/80.3%
Hispanic	19,626/22.3%	1,037/15.9%	176/15.1%	2,213/14.8%
White	14,092/16.0%	241/3.7%	15/1.3%	575/3.9%

All Activity

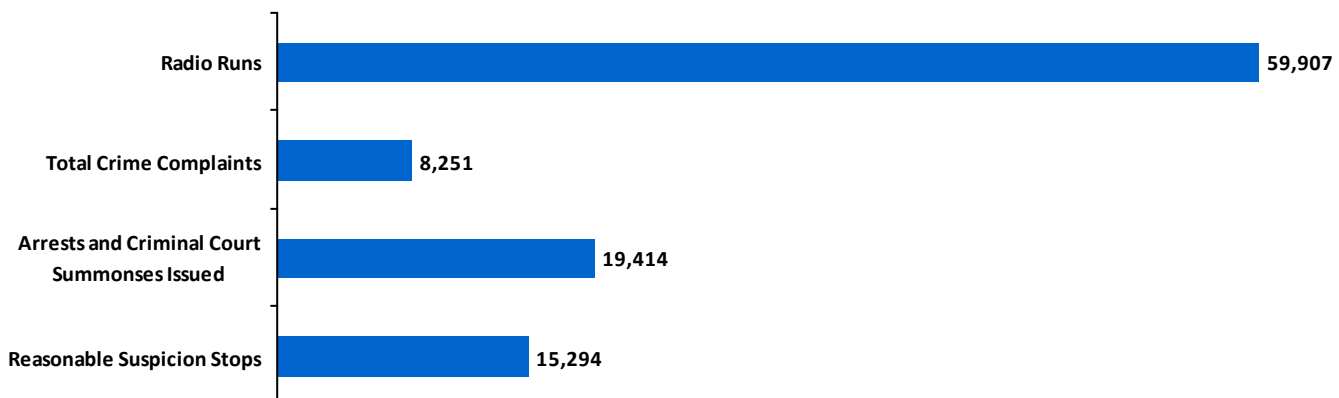



81st Precinct

Total Reasonable Suspicion Stops= 9,709

Top Crime Suspected was ROBBERY, accounting for 27.5% of all stops.

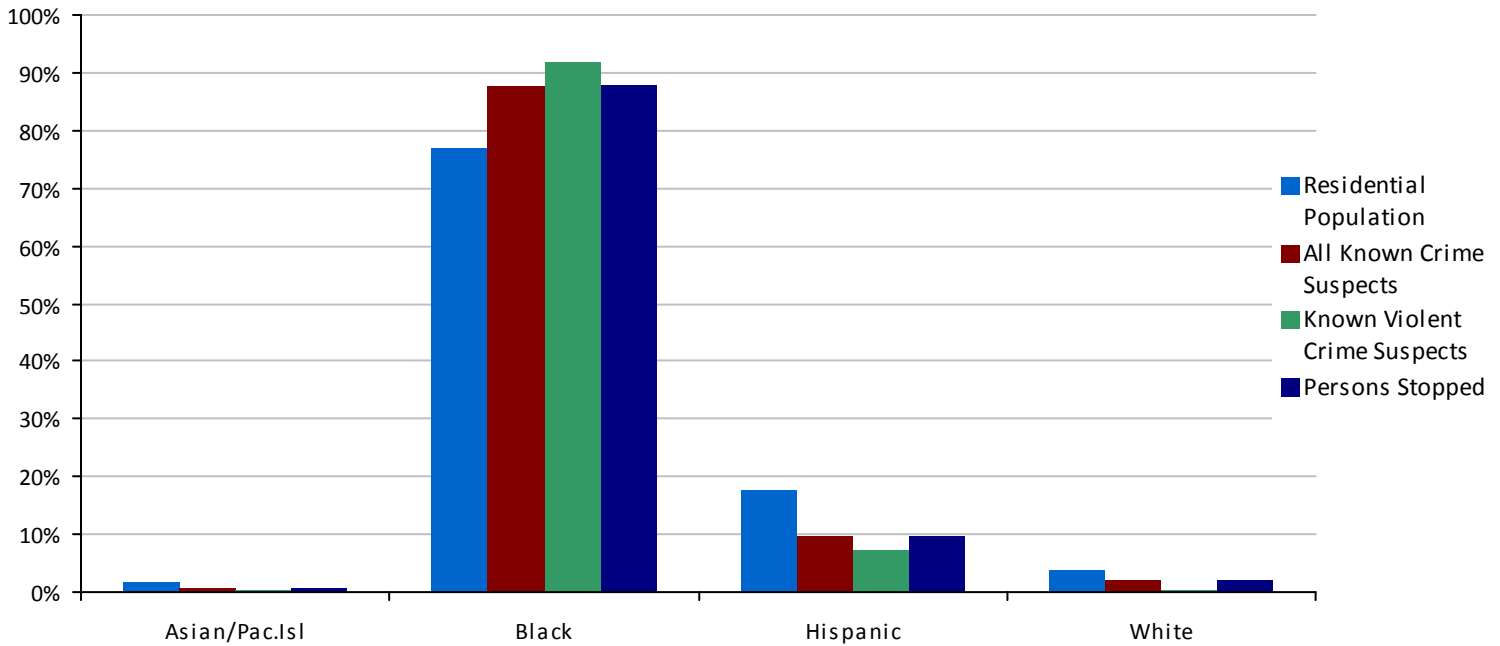

Race	Residential Population	All Known Crime Suspects	Known Violent Crime Suspects	Persons Stopped
Asian/Pac.Isl	1,140/1.9%	38/0.7%	4/0.5%	50/0.5%
Black	47,163/76.9%	4,678/87.5%	741/91.6%	8,184/87.8%
Hispanic	10,821/17.6%	521/9.7%	60/7.4%	896/9.6%
White	2,243/3.7%	112/2.1%	4/0.5%	186/2.0%

All Activity

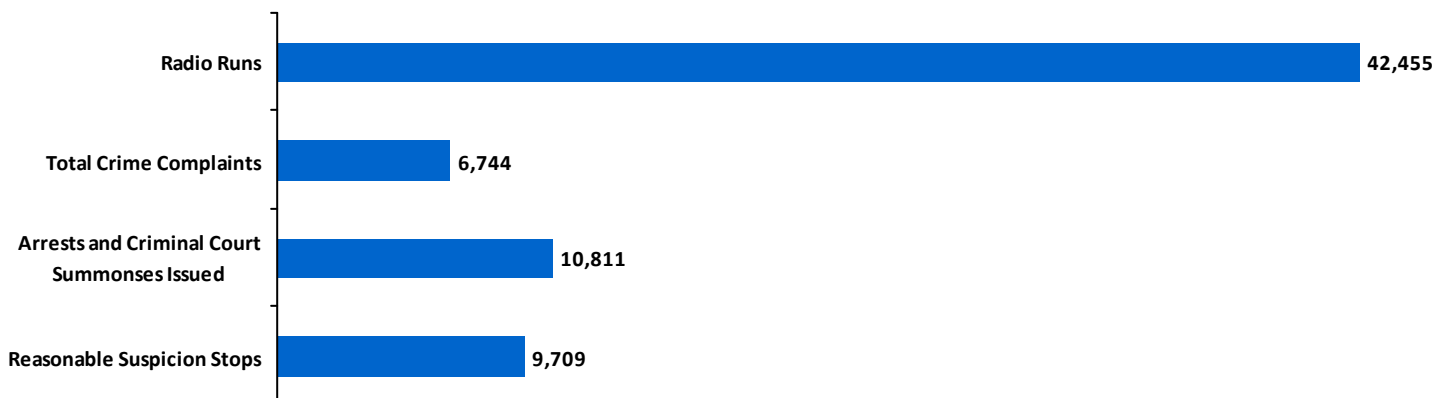



83rd Precinct

Total Reasonable Suspicion Stops= 11,811

Top Crime Suspected was ROBBERY, accounting for 43.2% of all stops.

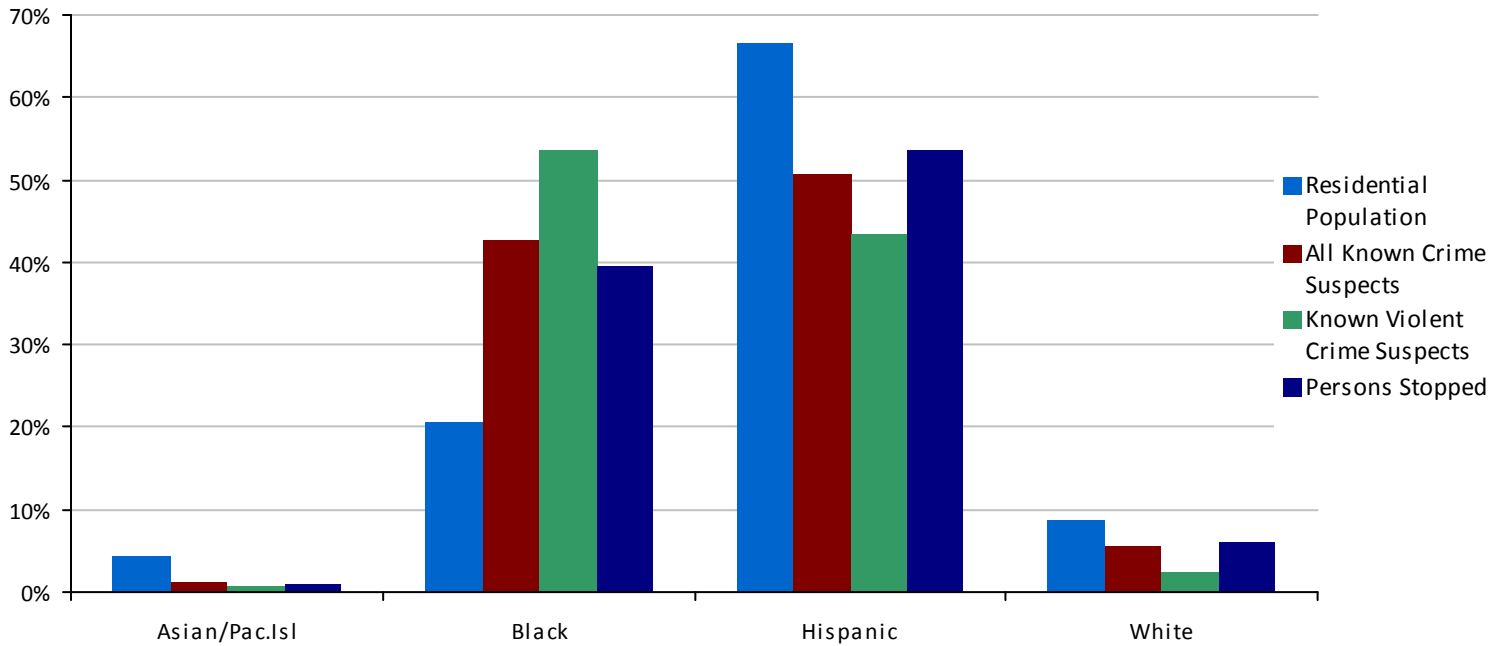

Race	Residential Population	All Known Crime Suspects	Known Violent Crime Suspects	Persons Stopped
Asian/Pac.Isl	4,776/4.3%	64/1.2%	8/0.7%	116/1.0%
Black	22,688/20.5%	2,284/42.6%	586/53.5%	4,367/39.5%
Hispanic	73,616/66.5%	2,707/50.5%	476/43.4%	5,920/53.5%
White	9,564/8.6%	305/5.7%	26/2.4%	664/6.0%

All Activity

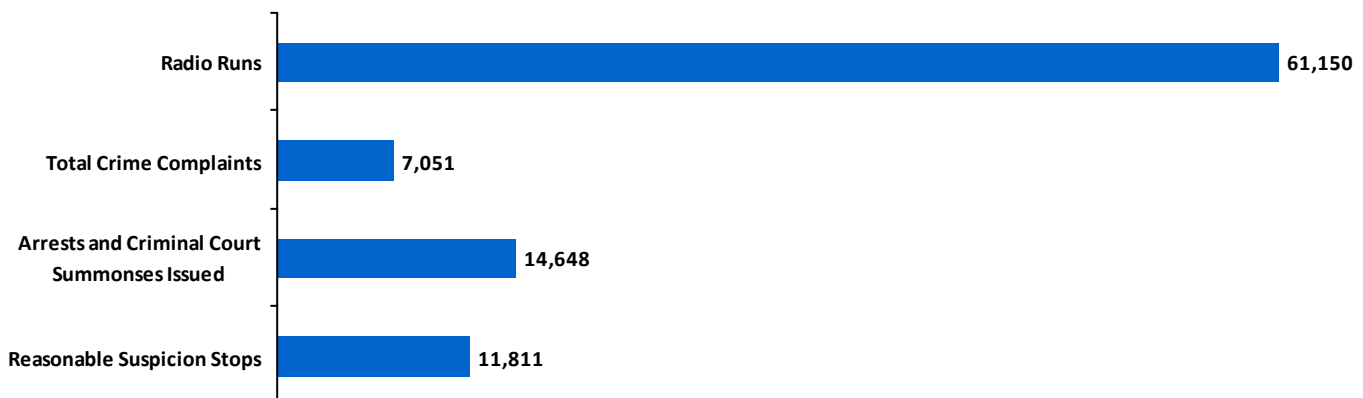



84th Precinct

Total Reasonable Suspicion Stops= 3,830

Top Crime Suspected was ROBBERY, accounting for 14.0% of all stops.

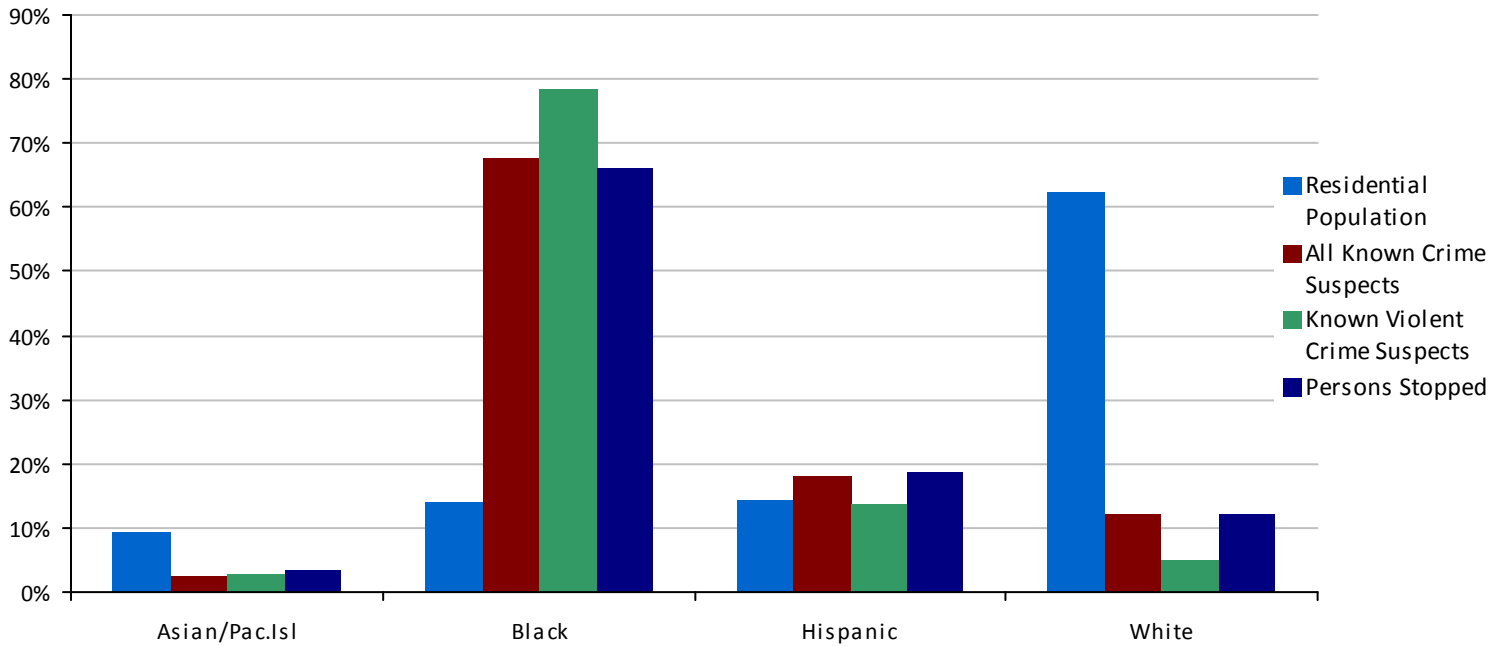

Race	Residential Population	All Known Crime Suspects	Known Violent Crime Suspects	Persons Stopped
Asian/Pac.Isl	4,393/9.4%	78/2.4%	11/2.8%	125/3.3%
Black	6,546/14.1%	2,185/67.5%	307/78.5%	2,499/65.9%
Hispanic	6,622/14.2%	582/18.0%	53/13.6%	709/18.7%
White	28,928/62.2%	391/12.1%	20/5.1%	457/12.1%

All Activity





88th Precinct

Total Reasonable Suspicion Stops= 5,948

Top Crime Suspected was ROBBERY, accounting for 24.3% of all stops.

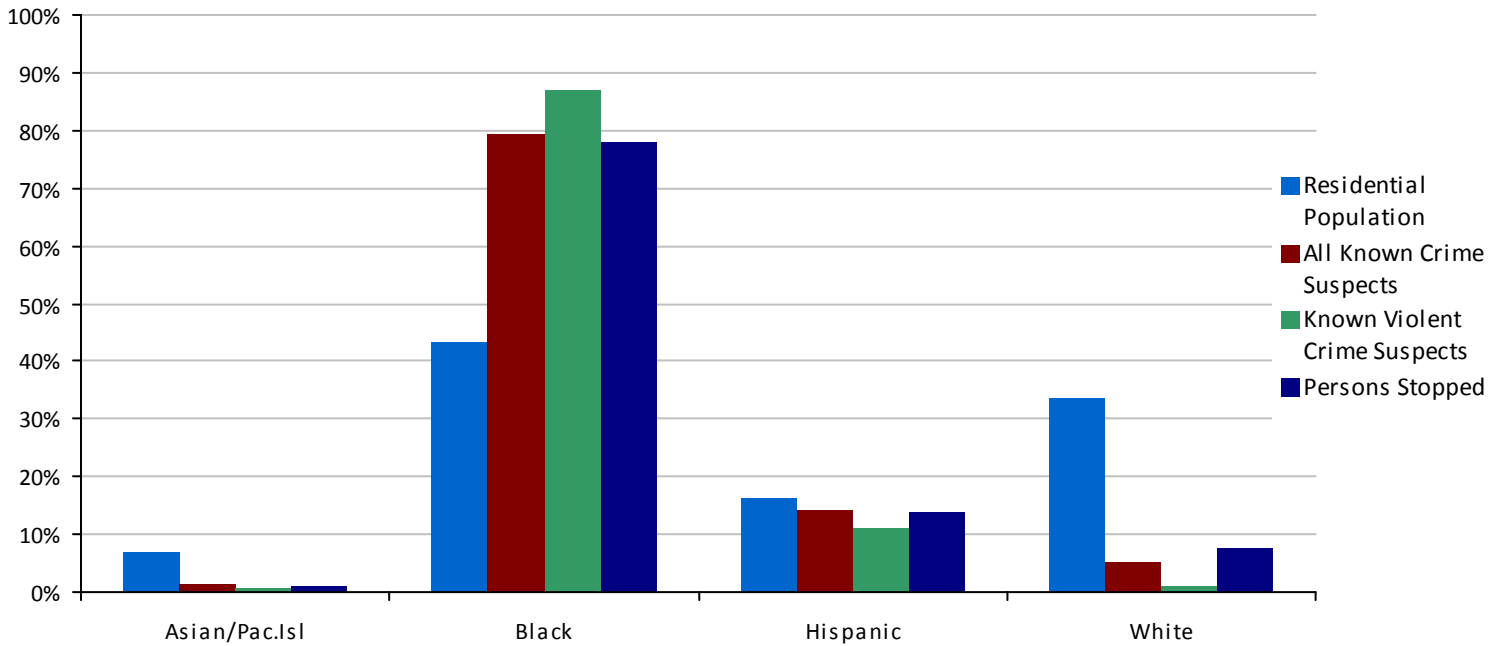

Race	Residential Population	All Known Crime Suspects	Known Violent Crime Suspects	Persons Stopped
Asian/Pac.Isl	3,378/6.8%	53/1.5%	5/0.8%	63/1.1%
Black	21,395/43.3%	2,816/79.1%	526/86.8%	4,458/77.7%
Hispanic	8,012/16.2%	510/14.3%	68/11.2%	786/13.7%
White	16,592/33.6%	179/5.0%	7/1.2%	429/7.5%

All Activity

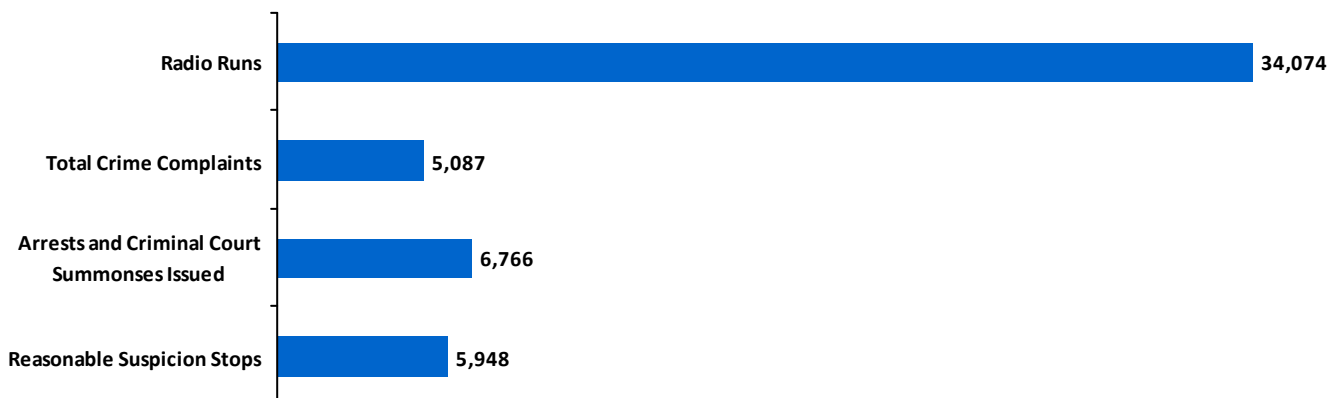



90th Precinct

Total Reasonable Suspicion Stops= 9,846

Top Crime Suspected was ROBBERY, accounting for 31.5% of all stops.

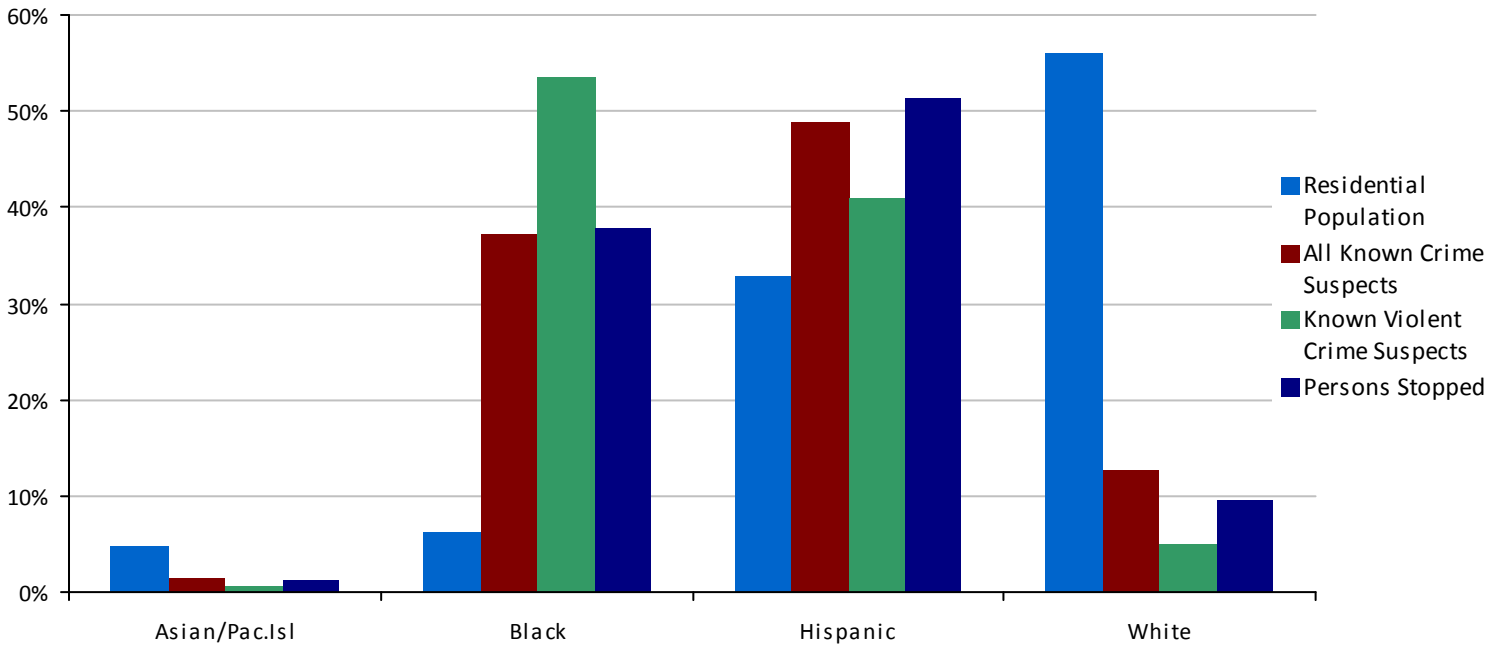

Race	Residential Population	All Known Crime Suspects	Known Violent Crime Suspects	Persons Stopped
Asian/Pac.Isl	5,483/4.8%	58/1.4%	5/0.6%	120/1.2%
Black	7,247/6.3%	1,553/37.2%	415/53.6%	3,645/37.8%
Hispanic	37,725/32.8%	2,032/48.7%	316/40.8%	4,954/51.4%
White	64,631/56.2%	529/12.7%	38/4.9%	923/9.6%

All Activity

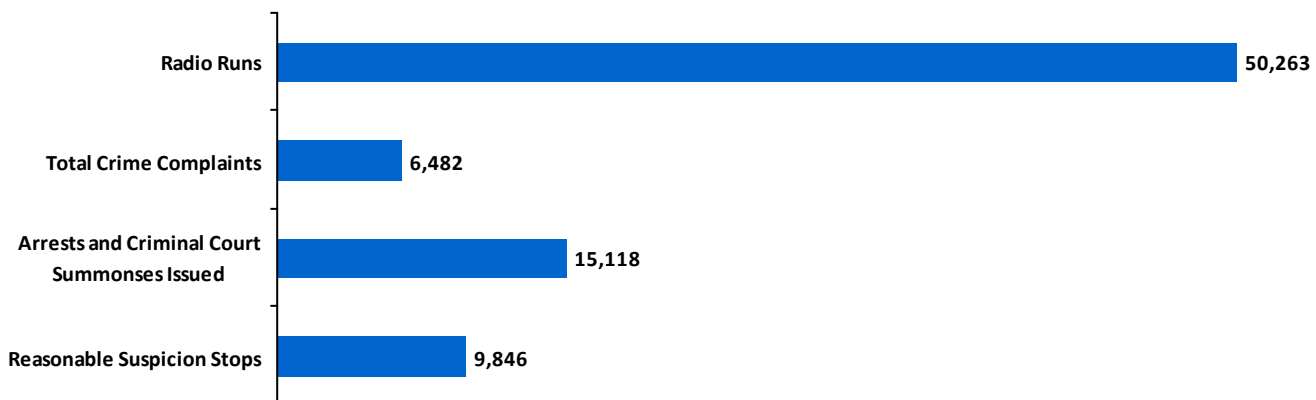



94th Precinct

Total Reasonable Suspicion Stops= 2,092

Top Crime Suspected was BURGLARY, accounting for 21.1% of all stops.

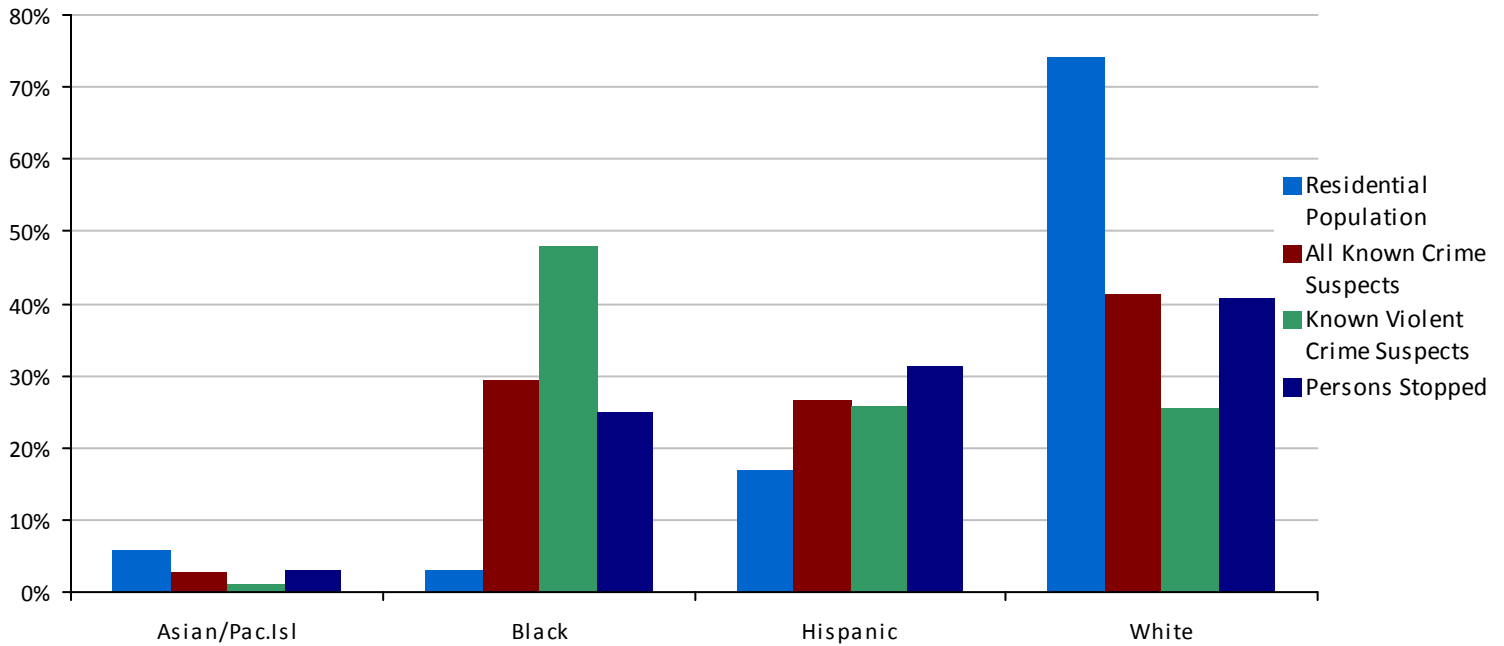

Race	Residential Population	All Known Crime Suspects	Known Violent Crime Suspects	Persons Stopped
Asian/Pac.Isl	3,228/5.9%	58/2.9%	3/1.0%	64/3.1%
Black	1,735/3.2%	594/29.4%	138/47.9%	509/24.9%
Hispanic	9,283/16.9%	535/26.5%	74/25.7%	639/31.2%
White	40,680/74.1%	831/41.2%	73/25.3%	836/40.8%

All Activity

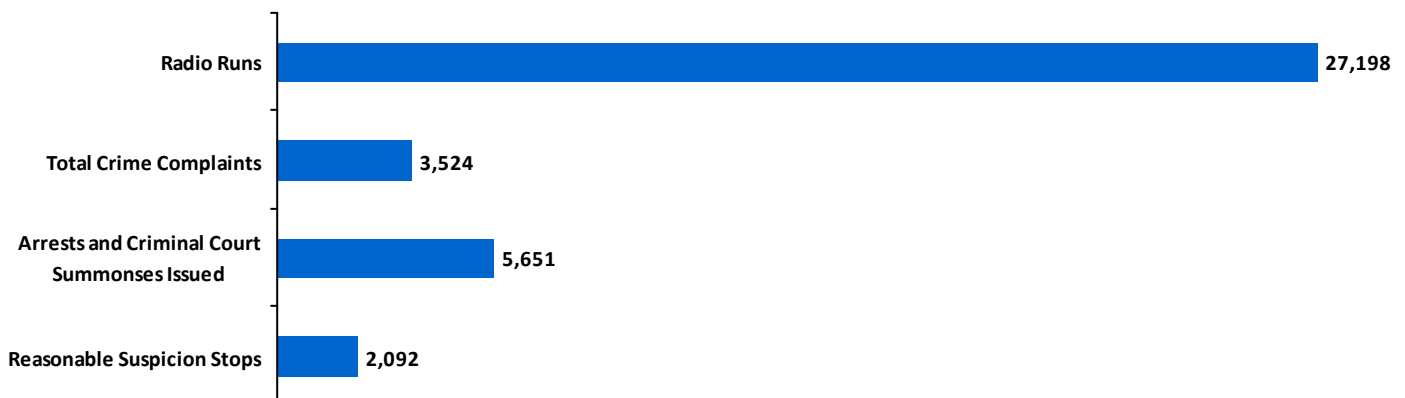



QUEENS PRECINCTS

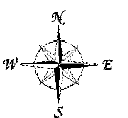
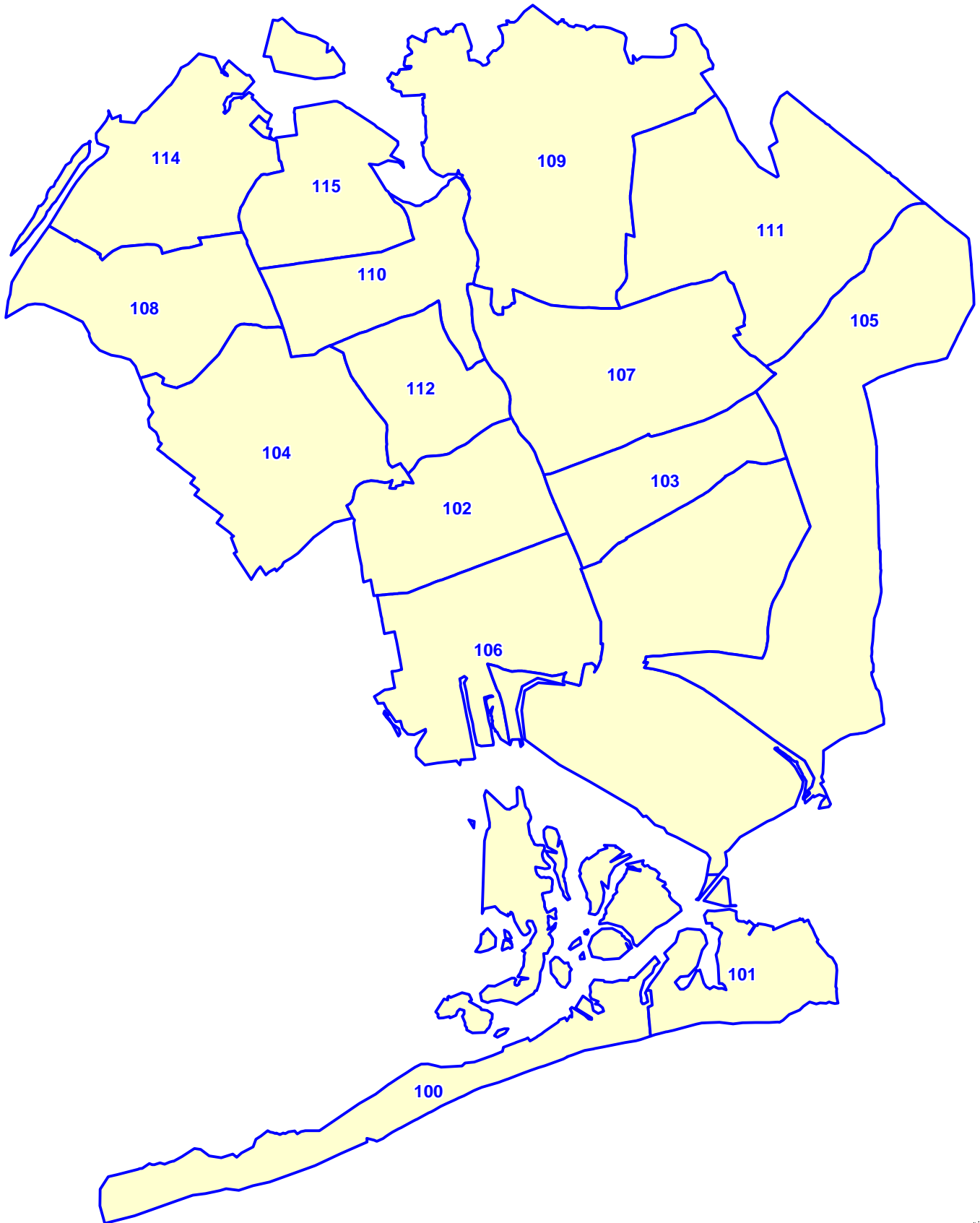



100th Precinct

Total Reasonable Suspicion Stops= 4,130

Top Crime Suspected was BURGLARY, accounting for 29.6% of all stops.

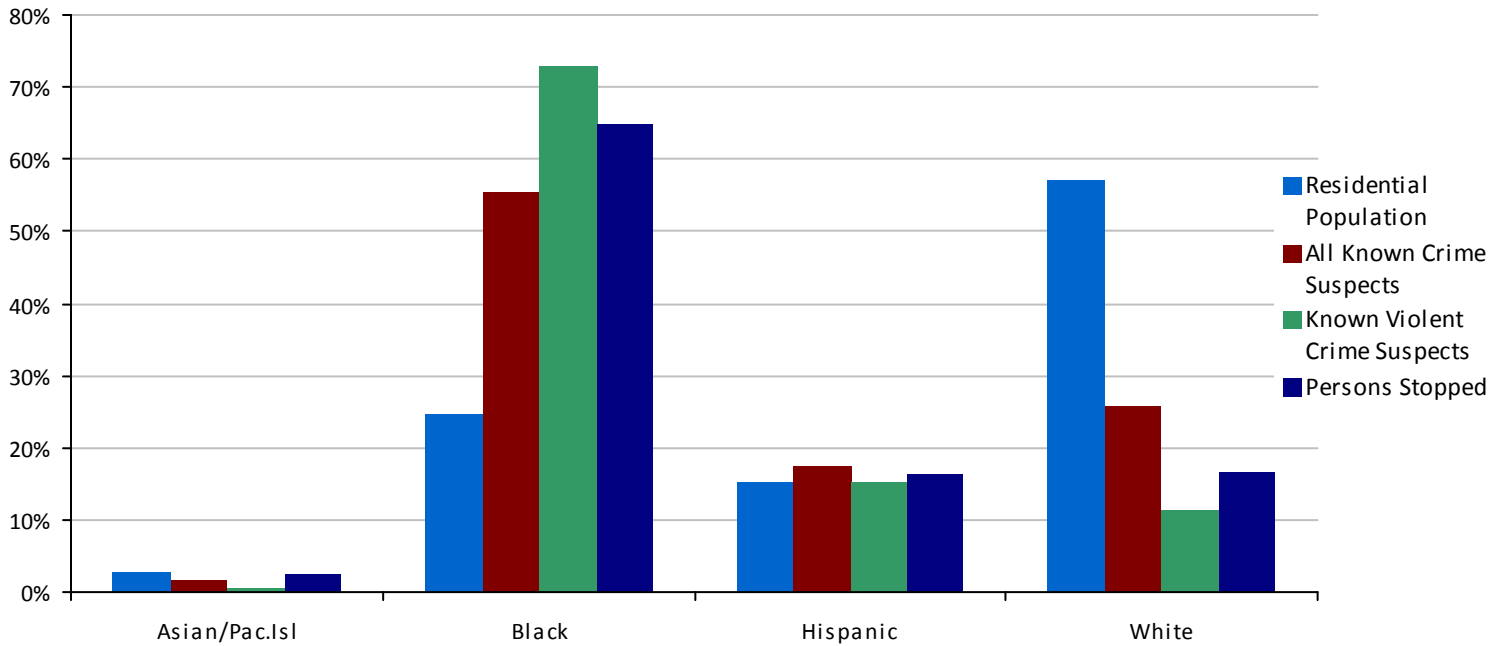

Race	Residential Population	All Known Crime Suspects	Known Violent Crime Suspects	Persons Stopped
Asian/Pac.Isl	1,320/2.8%	28/1.5%	1/0.4%	103/2.5%
Black	11,609/24.8%	1,012/55.3%	167/72.9%	2,657/64.7%
Hispanic	7,161/15.3%	319/17.4%	35/15.3%	666/16.2%
White	26,793/57.1%	472/25.8%	26/11.4%	678/16.5%

All Activity

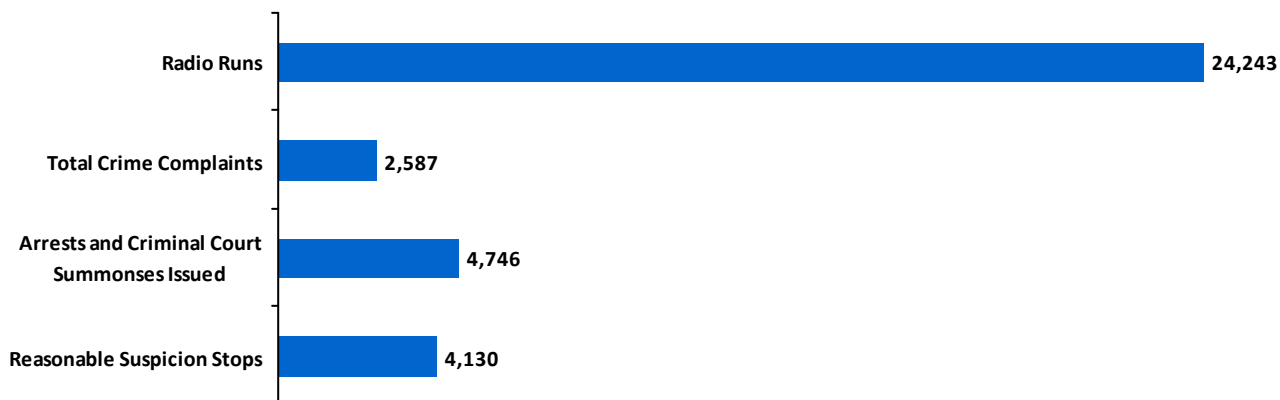



101st Precinct

Total Reasonable Suspicion Stops= 9,770

Top Crime Suspected was WEAPONS POSSESSION, accounting for 49.0% of all stops.

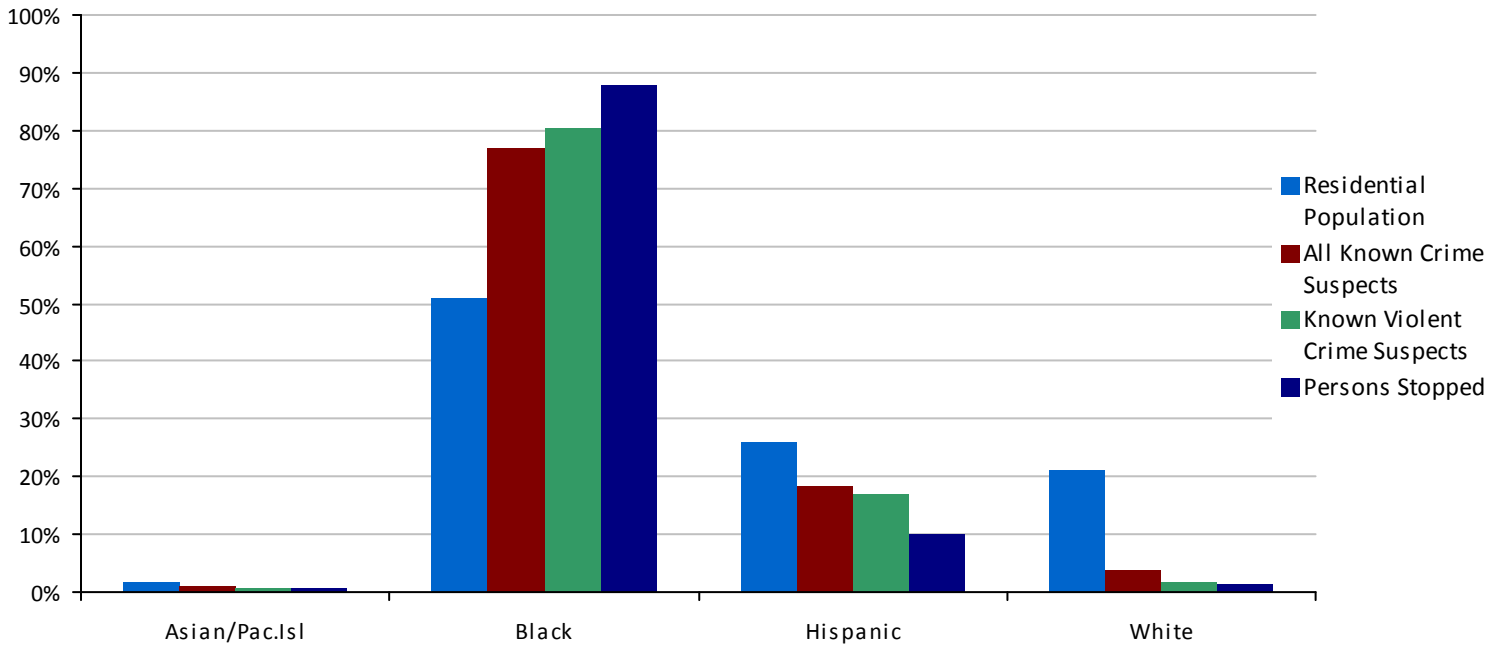

Race	Residential Population	All Known Crime Suspects	Known Violent Crime Suspects	Persons Stopped
Asian/Pac.Isl	1,235/1.9%	31/1.0%	4/0.8%	61/0.6%
Black	33,054/50.9%	2,310/76.8%	384/80.2%	8,430/88.0%
Hispanic	16,941/26.1%	552/18.3%	82/17.1%	969/10.1%
White	13,666/21.1%	116/3.9%	9/1.9%	118/1.2%

All Activity

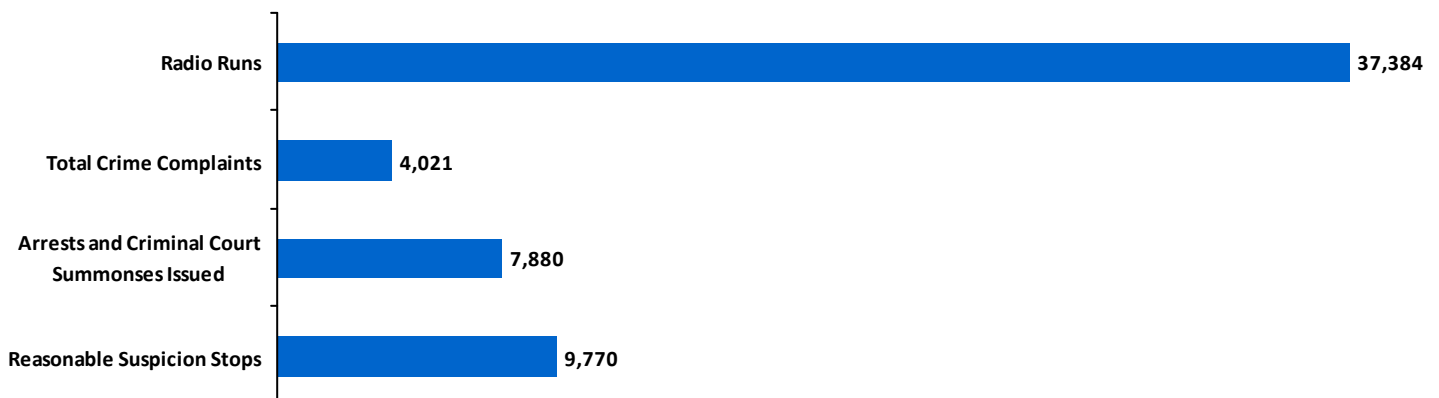



102nd Precinct

Total Reasonable Suspicion Stops= 6,849

Top Crime Suspected was ROBBERY, accounting for 38.6% of all stops.

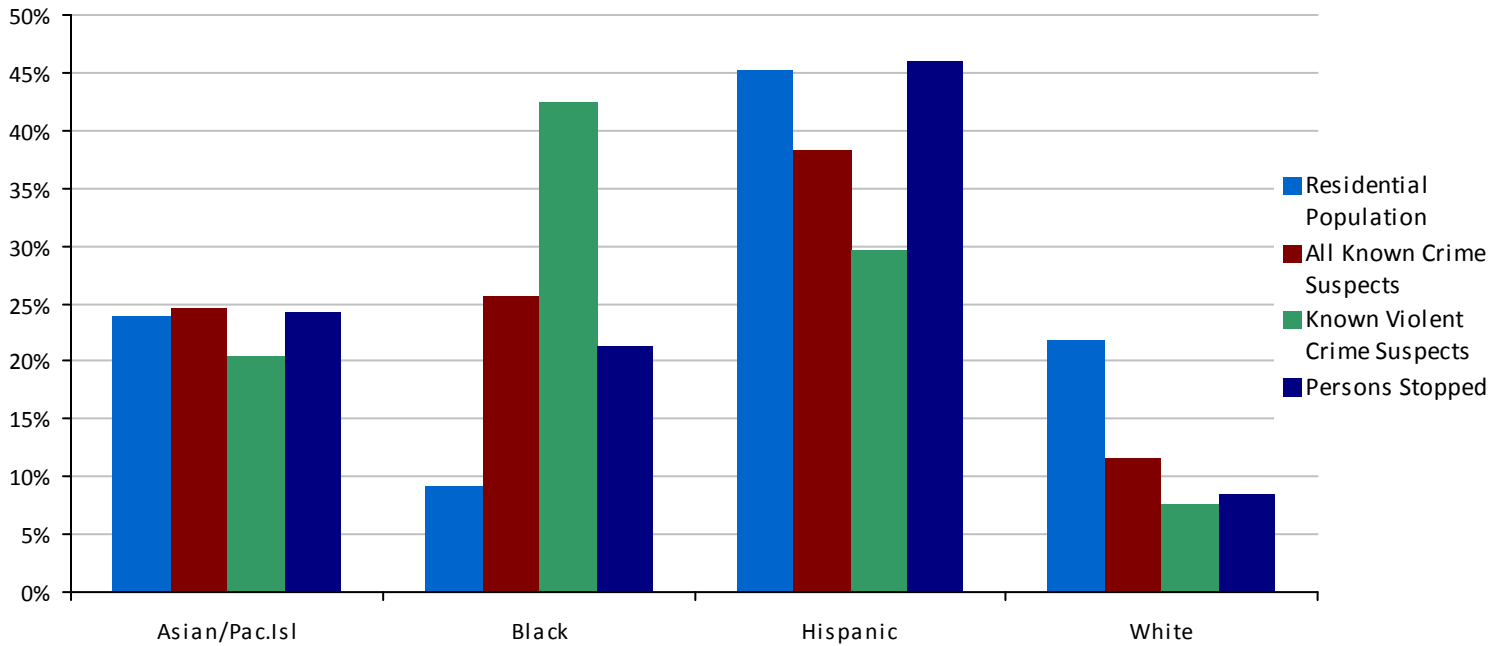

Race	Residential Population	All Known Crime Suspects	Known Violent Crime Suspects	Persons Stopped
Asian/Pac.Isl	31,134/23.8%	1,015/24.6%	165/20.4%	1,592/24.2%
Black	12,027/9.2%	1,058/25.6%	343/42.5%	1,398/21.3%
Hispanic	58,865/45.1%	1,579/38.2%	239/29.6%	3,027/46.1%
White	28,578/21.9%	482/11.7%	61/7.5%	554/8.4%

All Activity

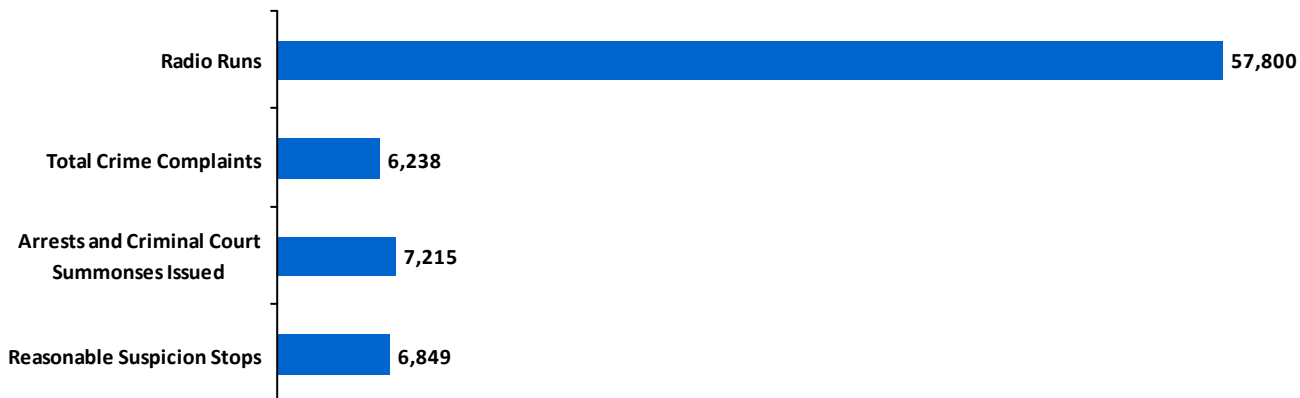



103rd Precinct

Total Reasonable Suspicion Stops= 12,986

Top Crime Suspected was ROBBERY, accounting for 29.6% of all stops.

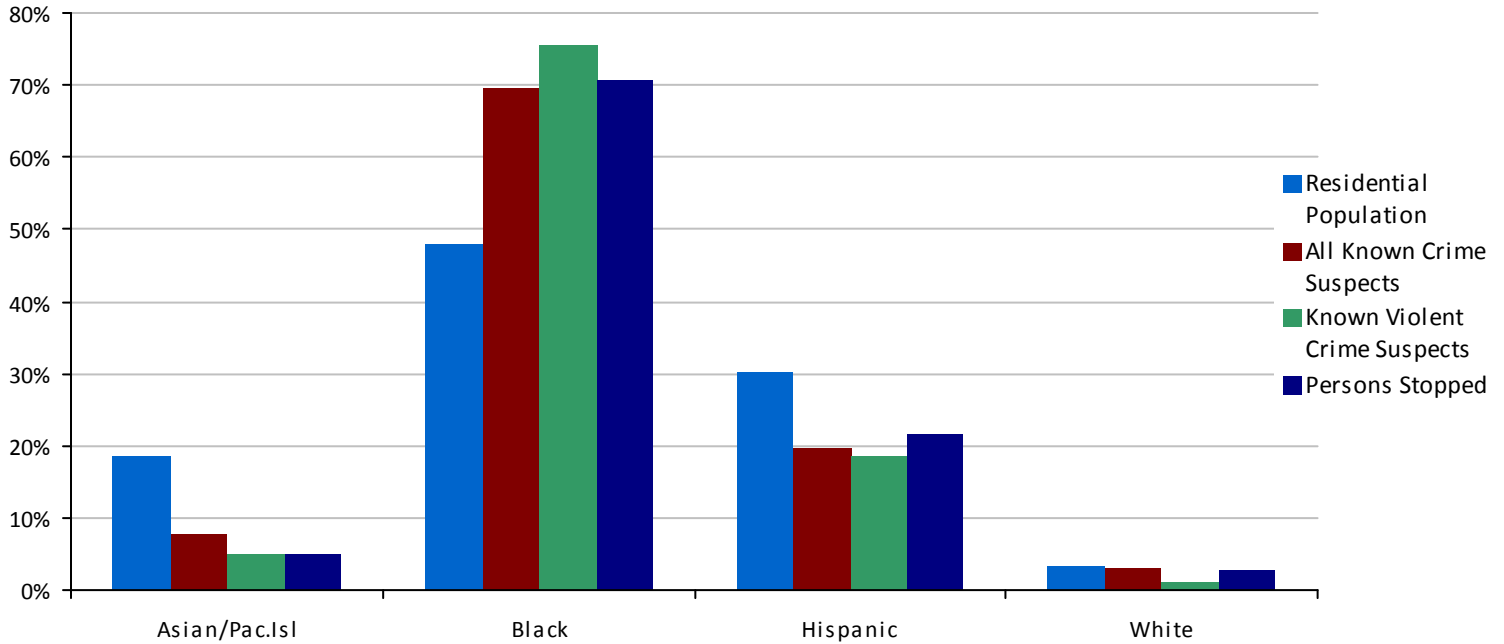

Race	Residential Population	All Known Crime Suspects	Known Violent Crime Suspects	Persons Stopped
Asian/Pac.Isl	17,819/18.6%	444/7.7%	47/4.9%	631/5.0%
Black	45,855/47.9%	4,015/69.4%	728/75.5%	8,850/70.5%
Hispanic	28,865/30.1%	1,143/19.8%	179/18.6%	2,720/21.7%
White	3,287/3.4%	180/3.1%	10/1.0%	345/2.7%

All Activity

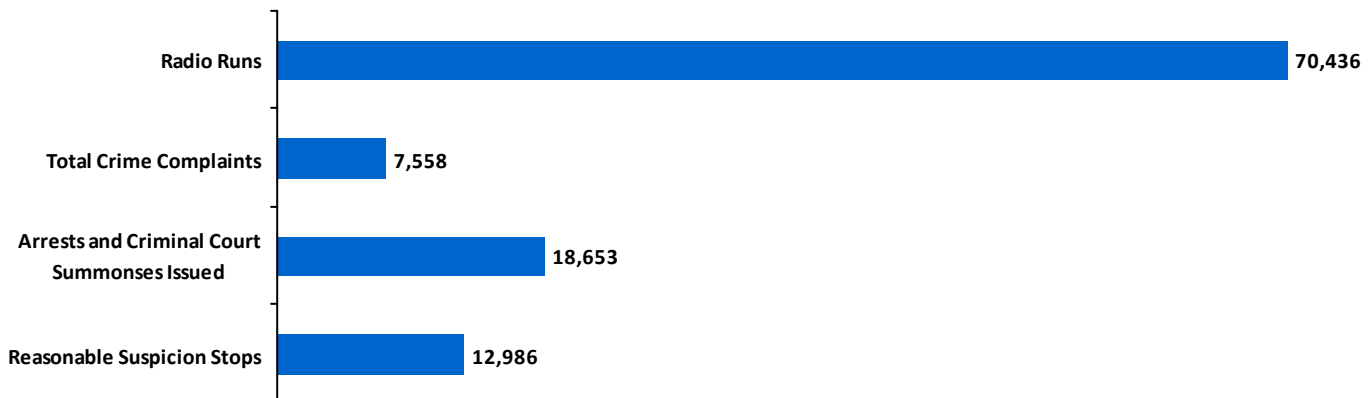



104th Precinct

Total Reasonable Suspicion Stops= 4,893

Top Crime Suspected was ROBBERY, accounting for 28.0% of all stops.

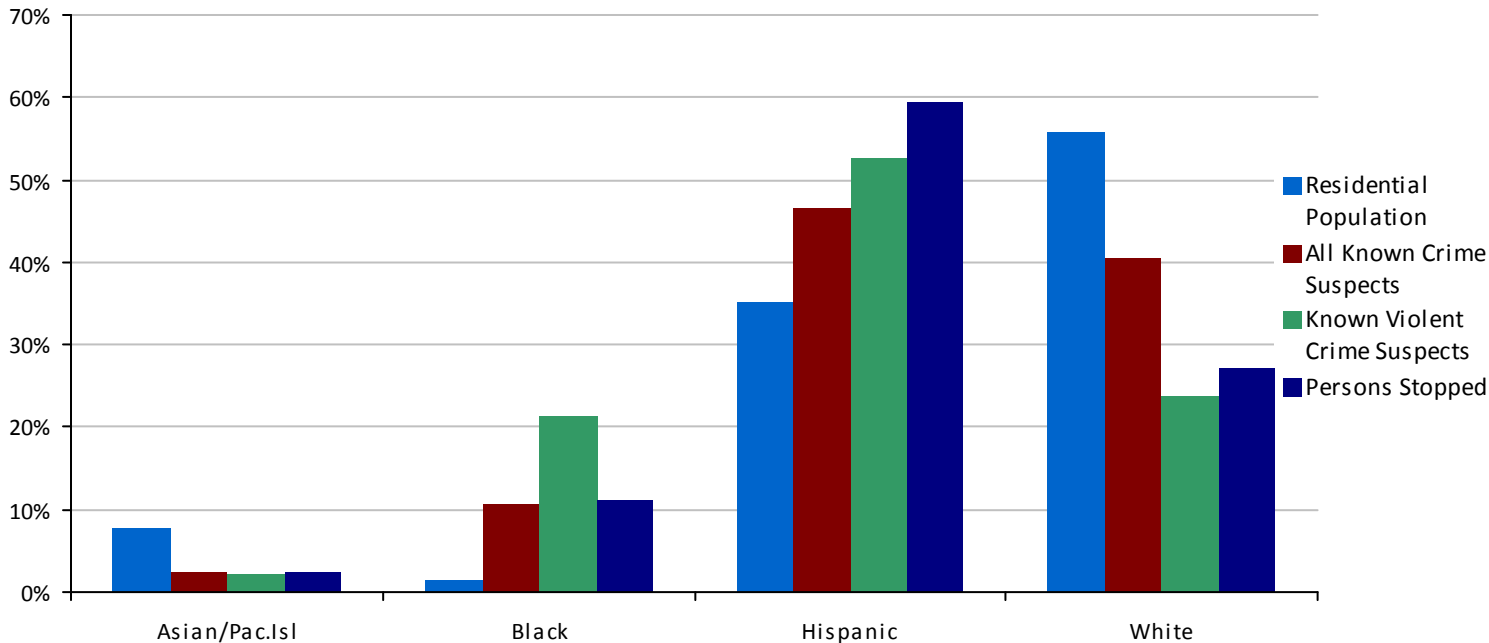

Race	Residential Population	All Known Crime Suspects	Known Violent Crime Suspects	Persons Stopped
Asian/Pac.Isl	13,144/7.8%	117/2.4%	15/2.3%	115/2.4%
Black	2,373/1.4%	522/10.6%	142/21.4%	534/11.1%
Hispanic	58,932/35.1%	2,283/46.5%	349/52.6%	2,866/59.4%
White	93,396/55.6%	1,987/40.5%	158/23.8%	1,307/27.1%

All Activity

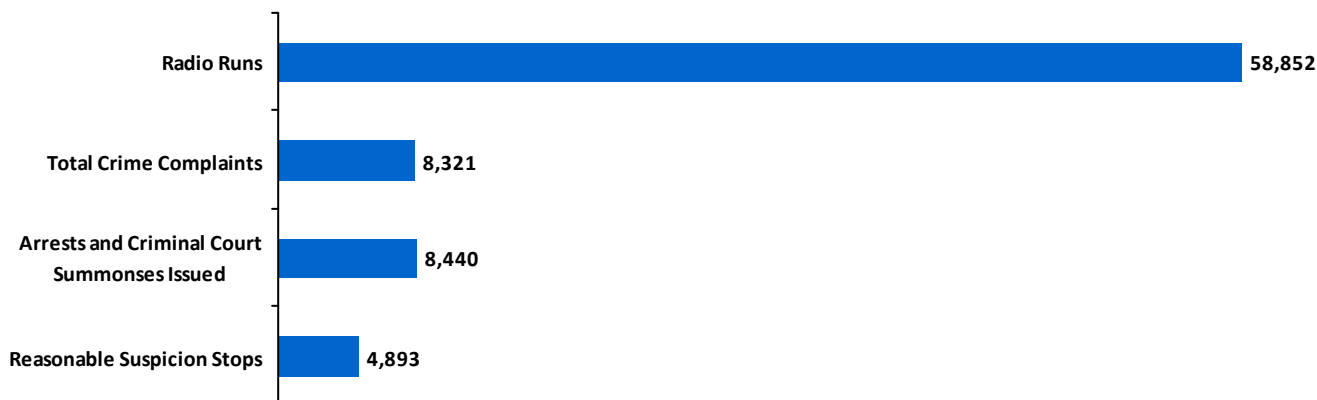



105th Precinct

Total Reasonable Suspicion Stops= 8,198

Top Crime Suspected was GRAND LARCENY AUTO, accounting for 27.3% of all stops.

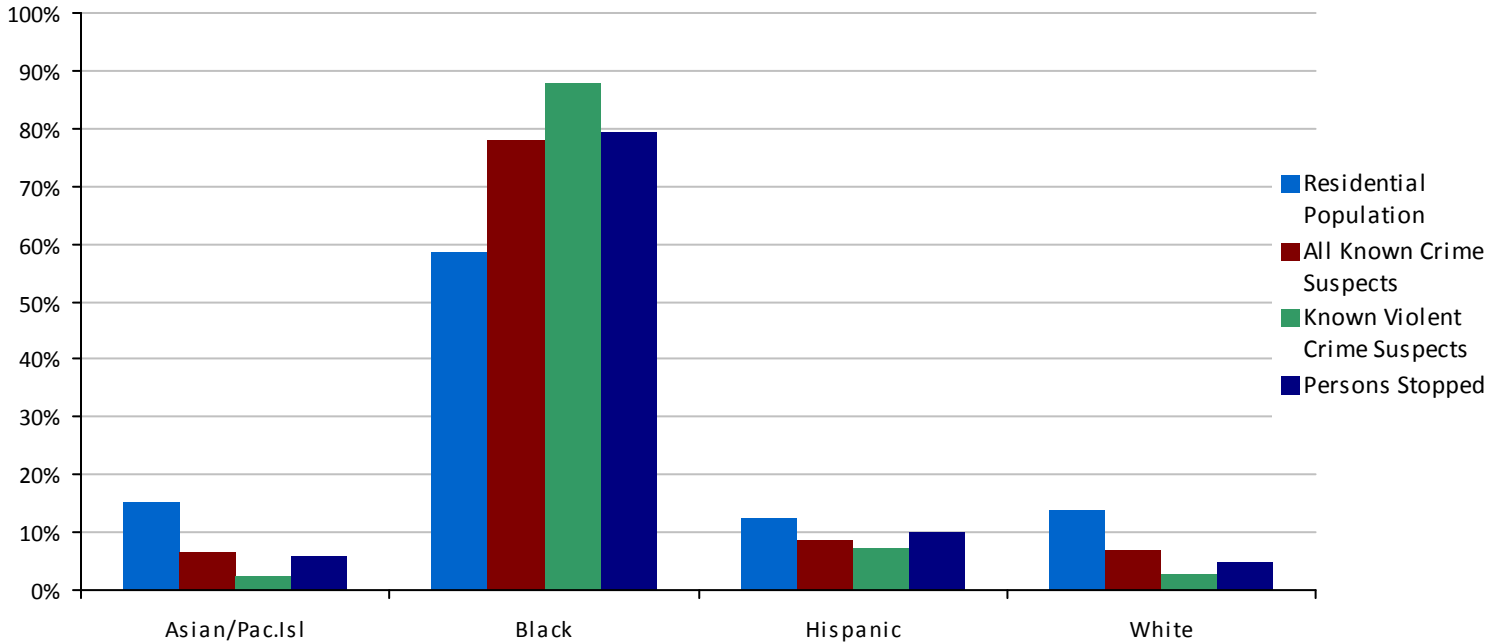

Race	Residential Population	All Known Crime Suspects	Known Violent Crime Suspects	Persons Stopped
Asian/Pac.Isl	27,373/15.3%	298/6.6%	21/2.5%	450/5.8%
Black	104,502/58.4%	3,499/78.0%	729/87.7%	6,196/79.4%
Hispanic	22,413/12.5%	381/8.5%	59/7.1%	773/9.9%
White	24,602/13.8%	308/6.9%	22/2.6%	387/5.0%

All Activity





106th Precinct

Total Reasonable Suspicion Stops= 5,019

Top Crime Suspected was ROBBERY, accounting for 43.3% of all stops.

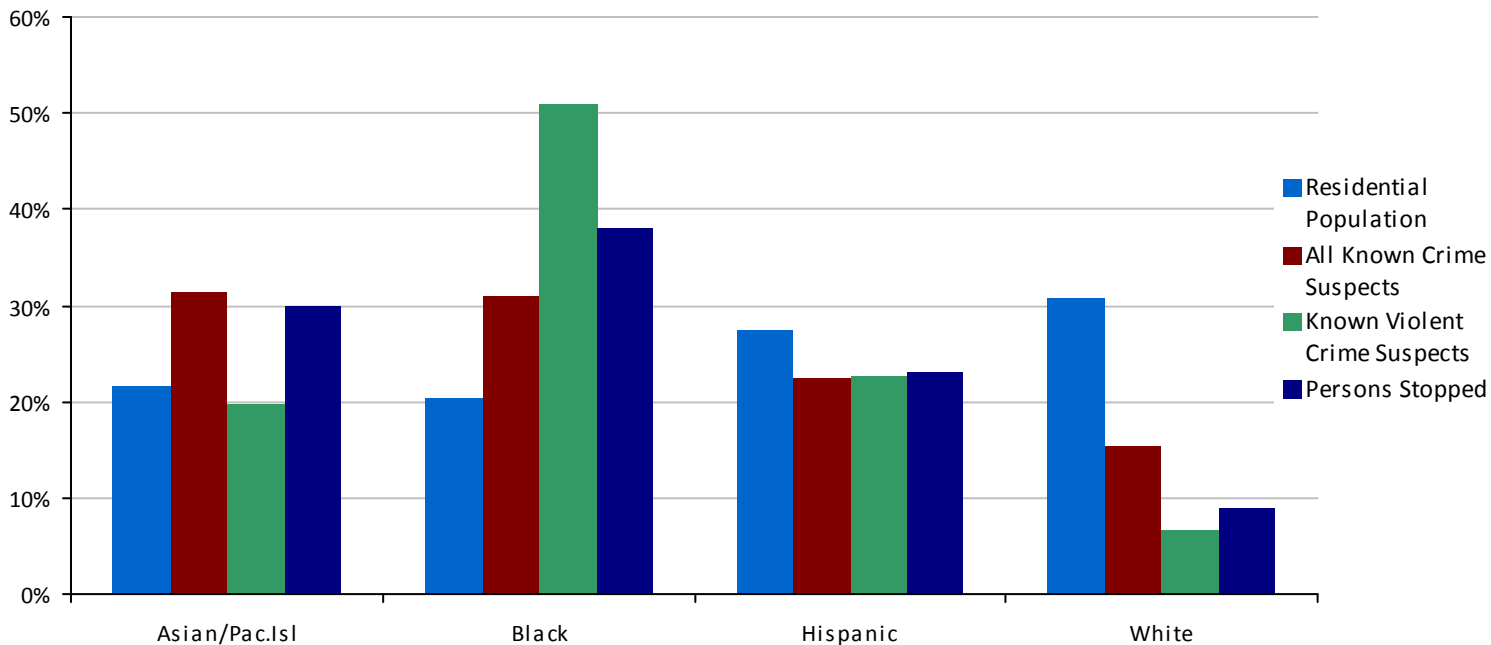

Race	Residential Population	All Known Crime Suspects	Known Violent Crime Suspects	Persons Stopped
Asian/Pac.Isl	22,368/21.6%	1,166/31.3%	130/19.8%	1,446/29.9%
Black	20,984/20.3%	1,155/31.0%	334/50.9%	1,833/38.0%
Hispanic	28,246/27.3%	838/22.5%	149/22.7%	1,116/23.1%
White	31,791/30.7%	570/15.3%	43/6.6%	434/9.0%

All Activity





107th Precinct

Total Reasonable Suspicion Stops= 4,442

Top Crime Suspected was ROBBERY, accounting for 33.7% of all stops.

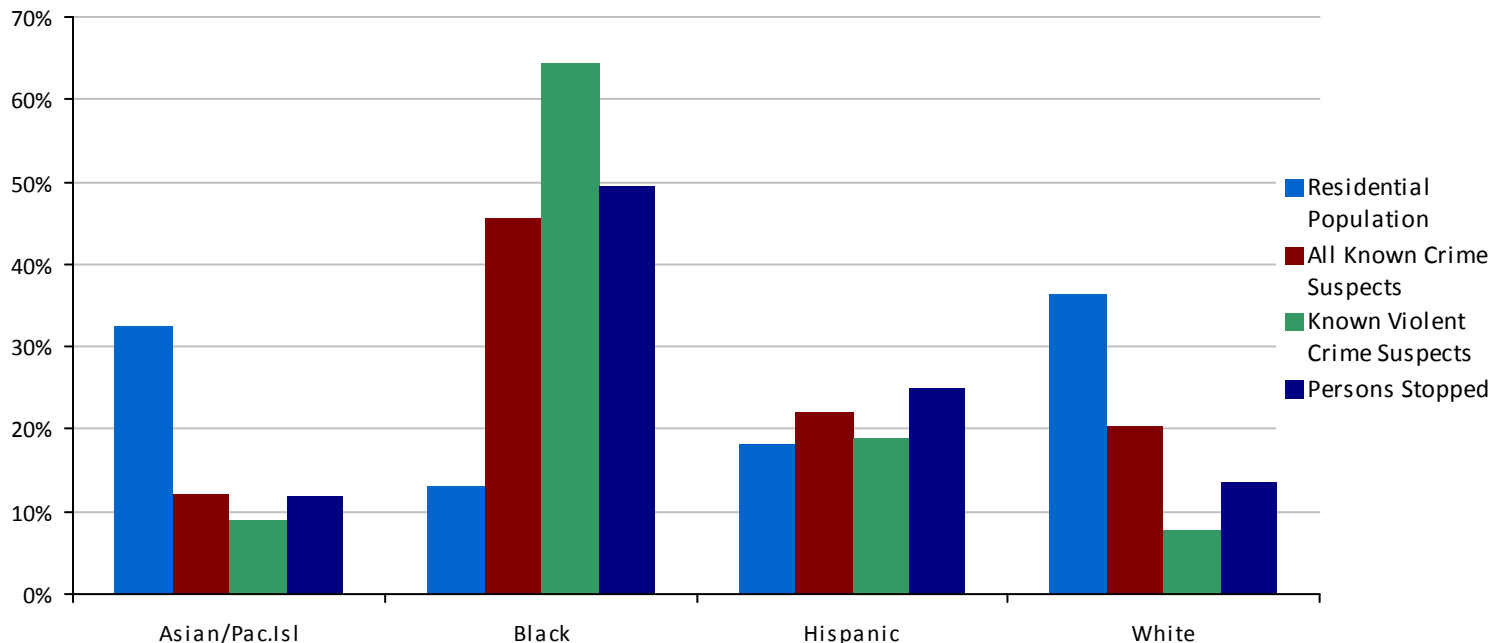

Race	Residential Population	All Known Crime Suspects	Known Violent Crime Suspects	Persons Stopped
Asian/Pac.Isl	46,880/32.5%	343/12.1%	49/8.9%	502/11.9%
Black	18,823/13.0%	1,291/45.5%	354/64.4%	2,076/49.3%
Hispanic	26,069/18.1%	624/22.0%	104/18.9%	1,055/25.1%
White	52,548/36.4%	579/20.4%	43/7.8%	576/13.7%

All Activity





108th Precinct

Total Reasonable Suspicion Stops= 4,096

Top Crime Suspected was BURGLARY, accounting for 33.5% of all stops.

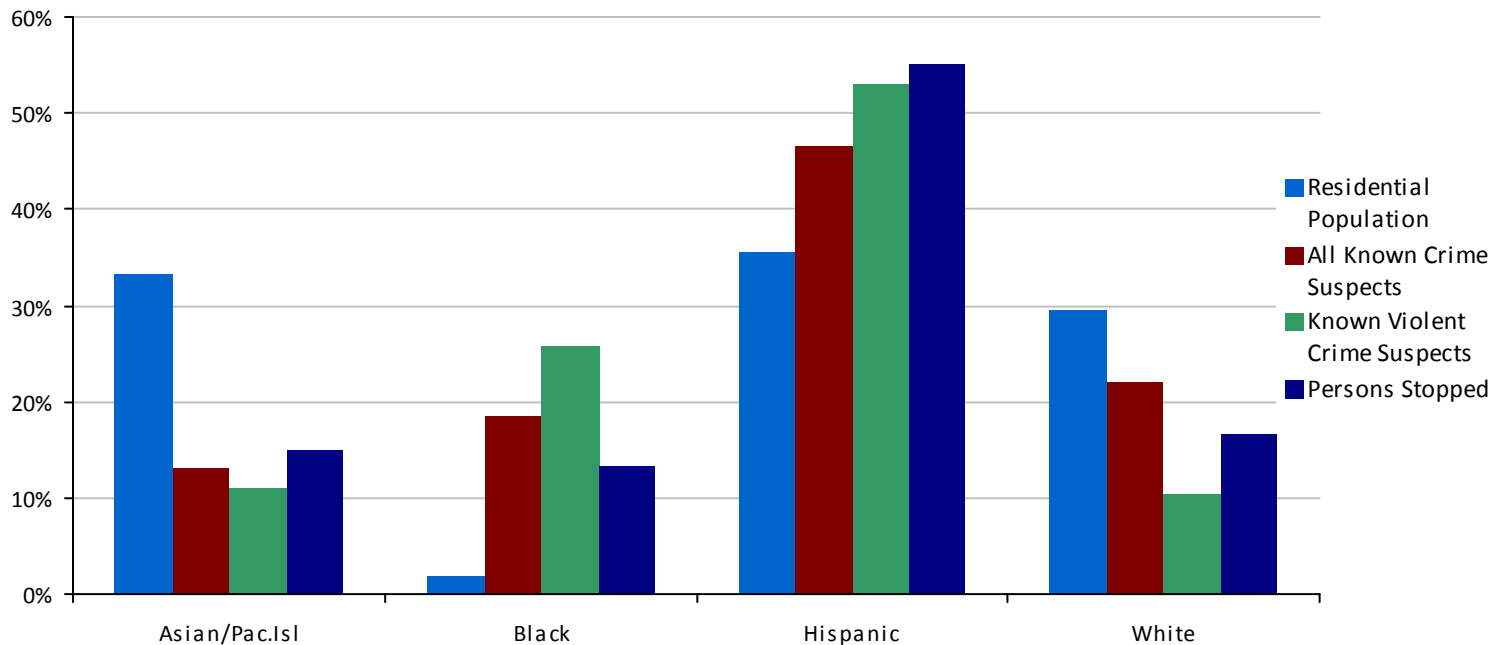

Race	Residential Population	All Known Crime Suspects	Known Violent Crime Suspects	Persons Stopped
Asian/Pac.Isl	36,485/33.1%	339/13.1%	37/10.9%	602/14.9%
Black	2,138/1.9%	478/18.5%	87/25.7%	537/13.3%
Hispanic	38,994/35.4%	1,204/46.5%	179/53.0%	2,222/55.1%
White	32,448/29.5%	569/22.0%	35/10.4%	673/16.7%

All Activity





109th Precinct

Total Reasonable Suspicion Stops= 9,682

Top Crime Suspected was ROBBERY, accounting for 35.1% of all stops.

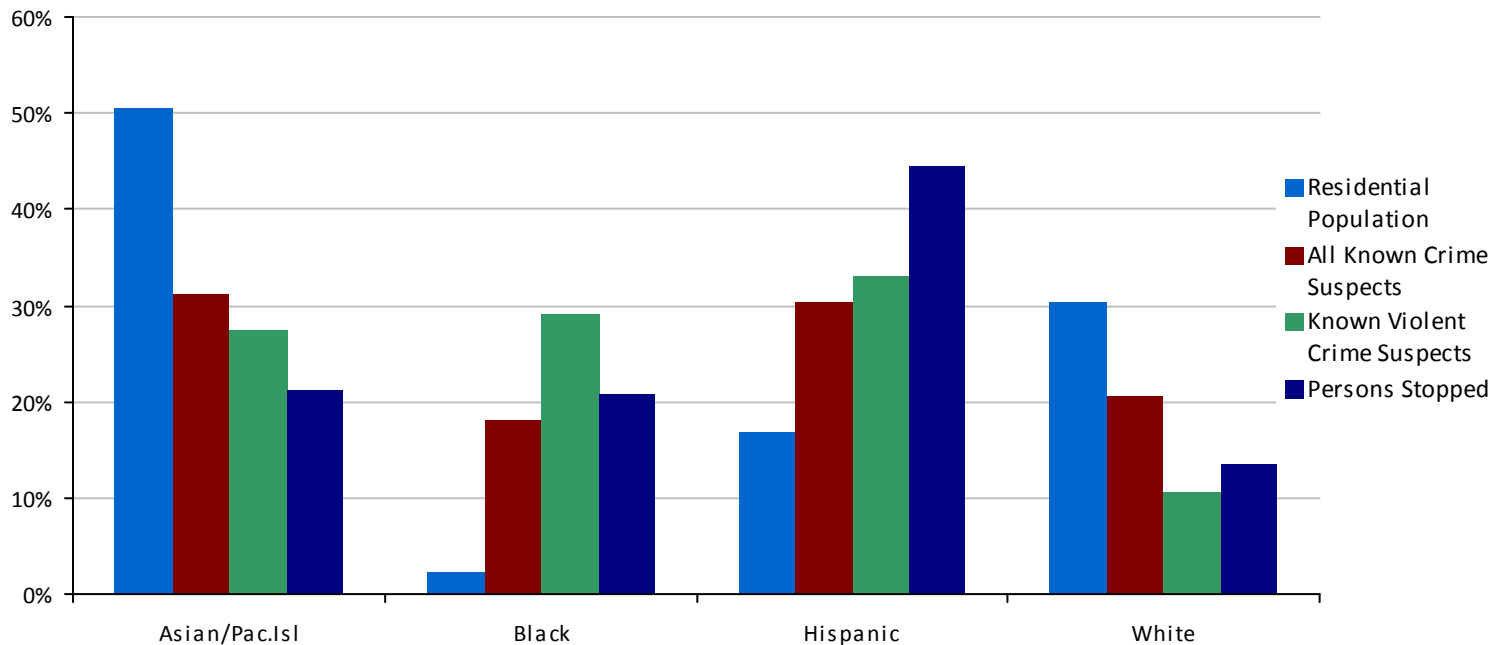

Race	Residential Population	All Known Crime Suspects	Known Violent Crime Suspects	Persons Stopped
Asian/Pac.Isl	122,403/50.5%	1,596/31.2%	192/27.3%	2,022/21.3%
Black	5,509/2.3%	920/18.0%	205/29.2%	1,967/20.7%
Hispanic	40,985/16.9%	1,548/30.3%	232/33.0%	4,226/44.5%
White	73,447/30.3%	1,053/20.6%	74/10.5%	1,291/13.6%

All Activity





110th Precinct

Total Reasonable Suspicion Stops= 9,090

Top Crime Suspected was ROBBERY, accounting for 48.2% of all stops.

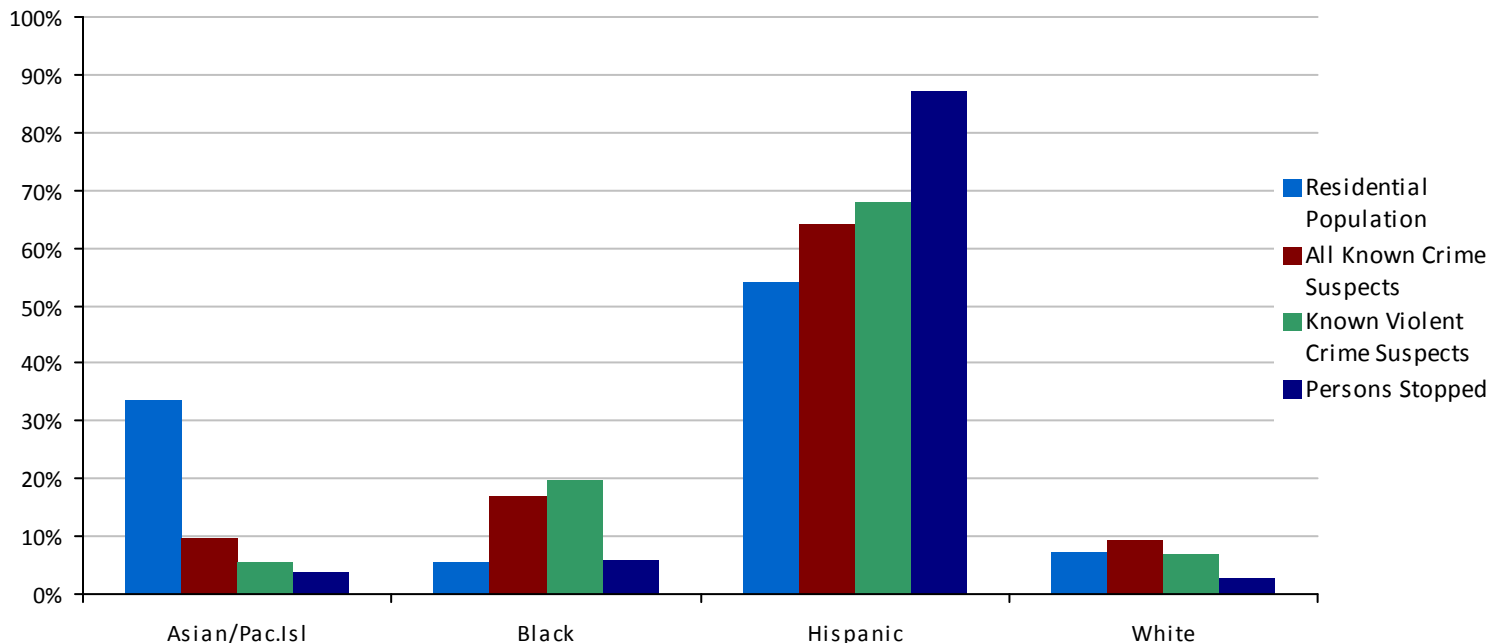

Race	Residential Population	All Known Crime Suspects	Known Violent Crime Suspects	Persons Stopped
Asian/Pac.Isl	56,420/33.4%	482/9.5%	46/5.6%	348/3.9%
Black	9,277/5.5%	860/17.0%	162/19.6%	542/6.0%
Hispanic	90,954/53.8%	3,243/64.1%	562/67.9%	7,850/87.2%
White	12,300/7.3%	477/9.4%	58/7.0%	261/2.9%

All Activity

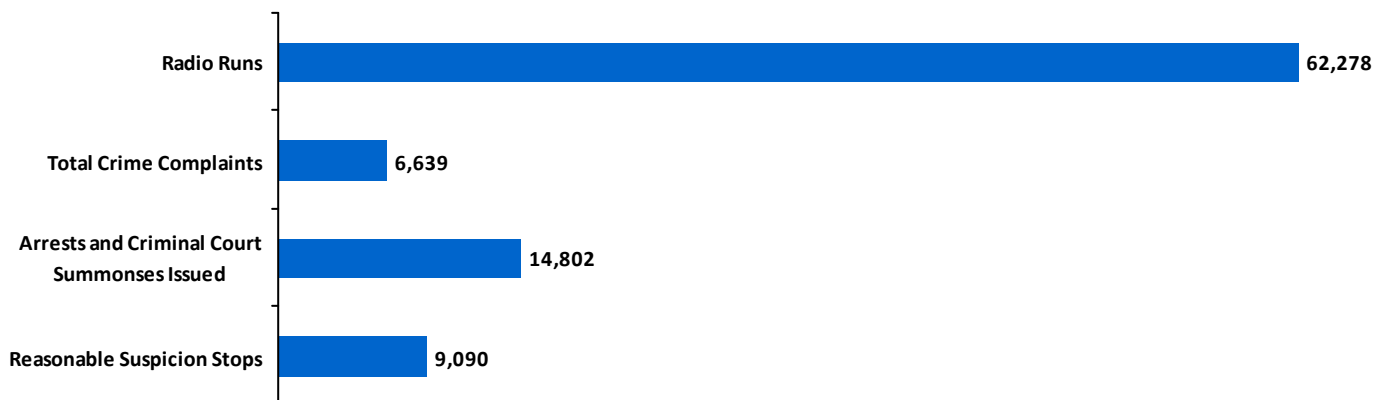



111th Precinct

Total Reasonable Suspicion Stops= 3,752

Top Crime Suspected was BURGLARY, accounting for 35.1% of all stops.

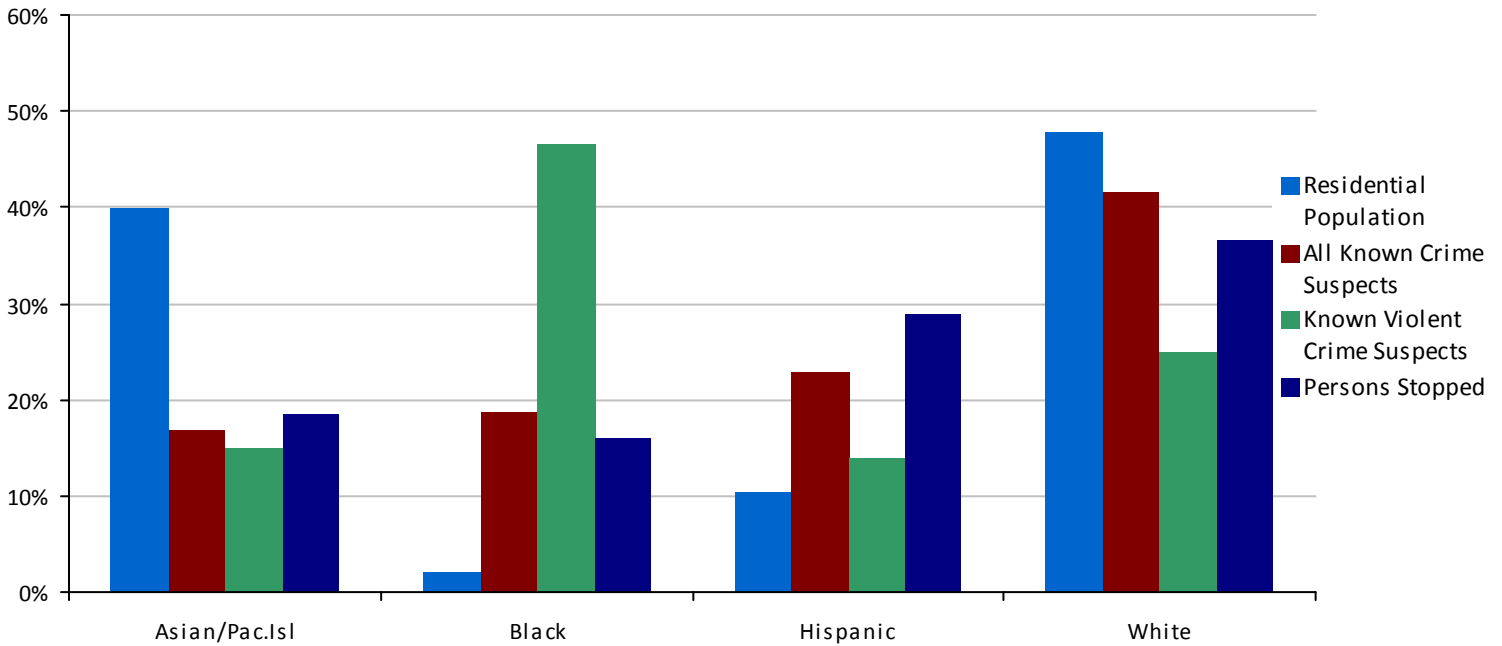

Race	Residential Population	All Known Crime Suspects	Known Violent Crime Suspects	Persons Stopped
Asian/Pac.Isl	45,621/39.8%	260/16.8%	27/14.9%	674/18.4%
Black	2,402/2.1%	290/18.7%	84/46.4%	586/16.0%
Hispanic	11,801/10.3%	354/22.9%	25/13.8%	1,058/29.0%
White	54,746/47.8%	644/41.6%	45/24.9%	1,336/36.6%

All Activity





112th Precinct

Total Reasonable Suspicion Stops= 2,799

Top Crime Suspected was BURGLARY, accounting for 26.7% of all stops.

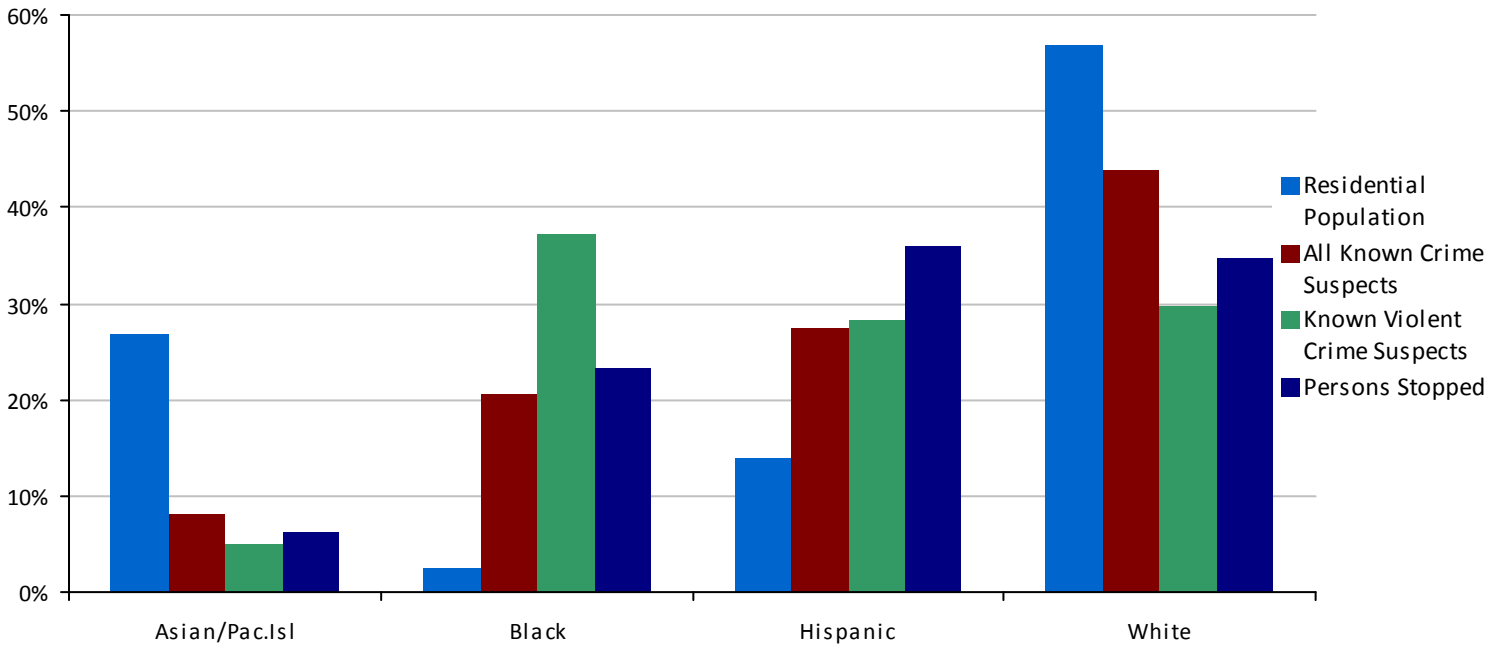

Race	Residential Population	All Known Crime Suspects	Known Violent Crime Suspects	Persons Stopped
Asian/Pac.Isl	29,199/26.8%	168/8.2%	11/4.9%	163/6.2%
Black	2,789/2.6%	423/20.6%	83/37.2%	611/23.2%
Hispanic	15,097/13.9%	560/27.3%	63/28.3%	944/35.9%
White	61,897/56.8%	899/43.9%	66/29.6%	914/34.7%

All Activity





113th Precinct

Total Reasonable Suspicion Stops= 8,736

Top Crime Suspected was WEAPONS POSSESSION, accounting for 27.2% of all stops.

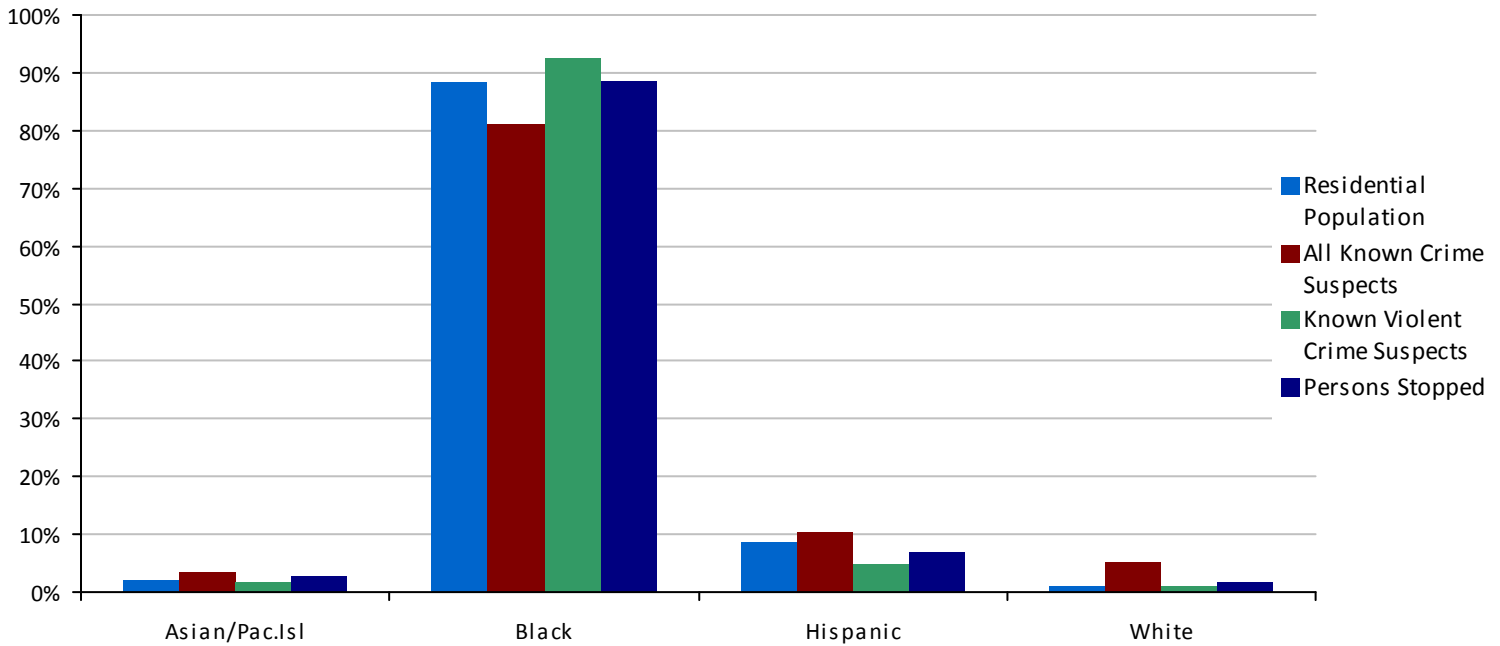

Race	Residential Population	All Known Crime Suspects	Known Violent Crime Suspects	Persons Stopped
Asian/Pac.Isl	2,562/2.2%	227/3.5%	19/1.9%	227/2.6%
Black	101,513/88.4%	5,248/81.0%	927/92.2%	7,635/88.7%
Hispanic	9,791/8.5%	664/10.3%	48/4.8%	608/7.1%
White	1,031/0.9%	337/5.2%	11/1.1%	139/1.6%

All Activity

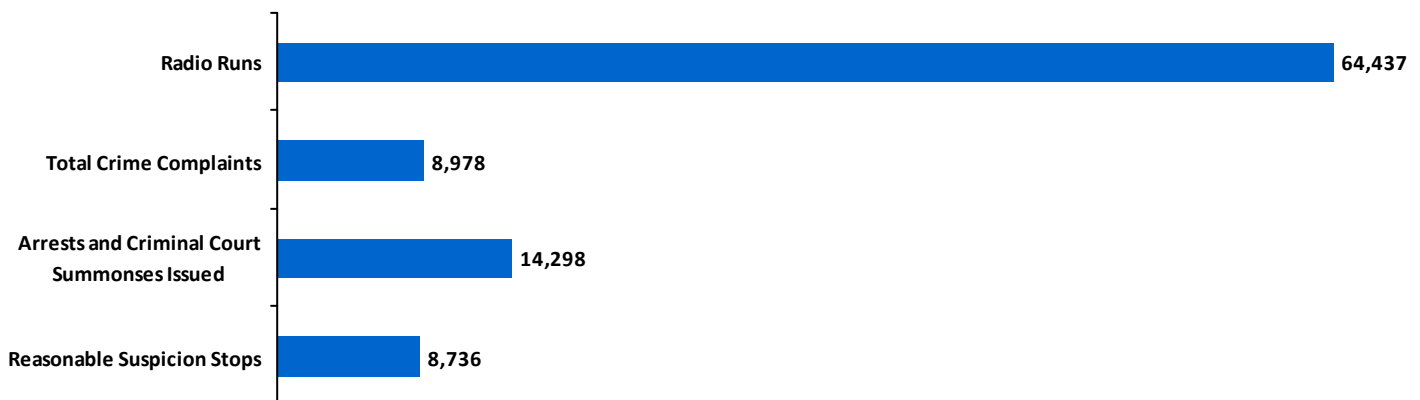



114th Precinct

Total Reasonable Suspicion Stops= 8,464

Top Crime Suspected was ROBBERY, accounting for 25.4% of all stops.

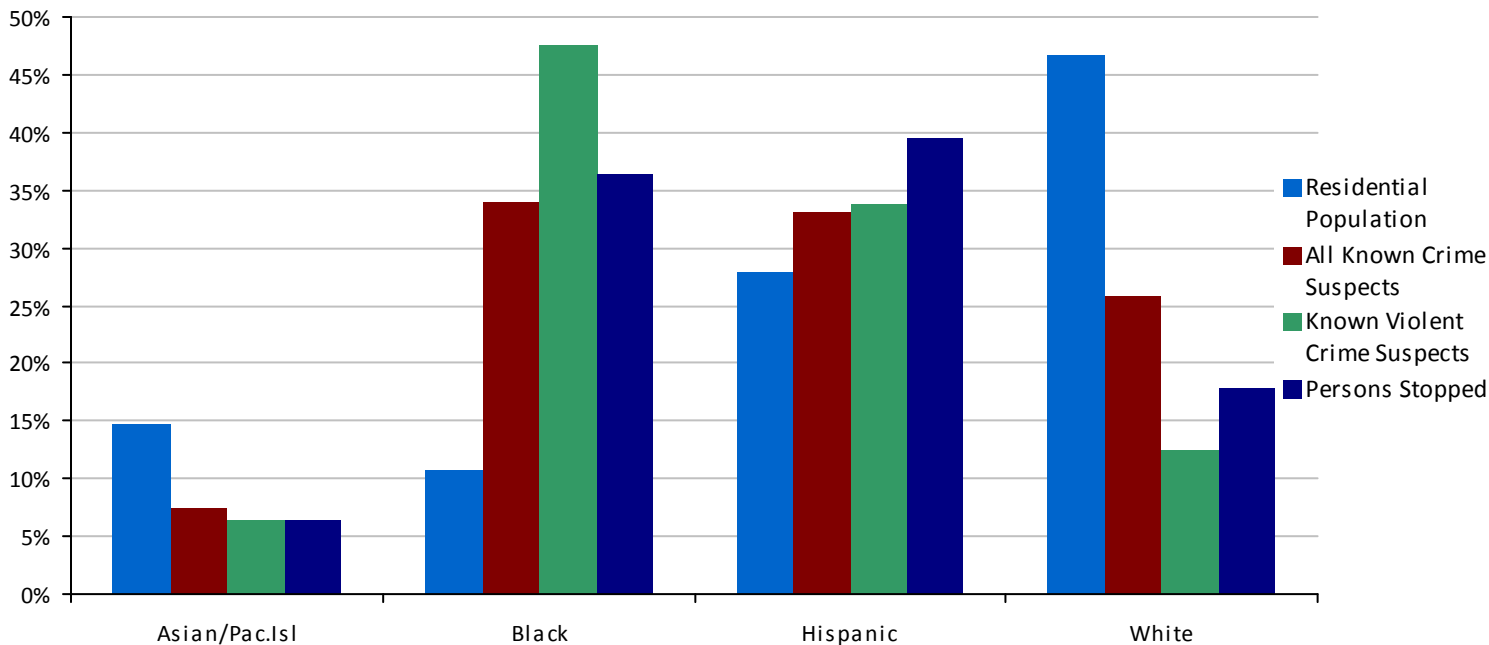

Race	Residential Population	All Known Crime Suspects	Known Violent Crime Suspects	Persons Stopped
Asian/Pac.Isl	28,945/14.8%	428/7.4%	51/6.4%	511/6.4%
Black	21,019/10.7%	1,964/33.8%	380/47.6%	2,889/36.3%
Hispanic	54,439/27.8%	1,913/33.0%	269/33.7%	3,132/39.4%
White	91,527/46.7%	1,499/25.8%	99/12.4%	1,420/17.9%

All Activity

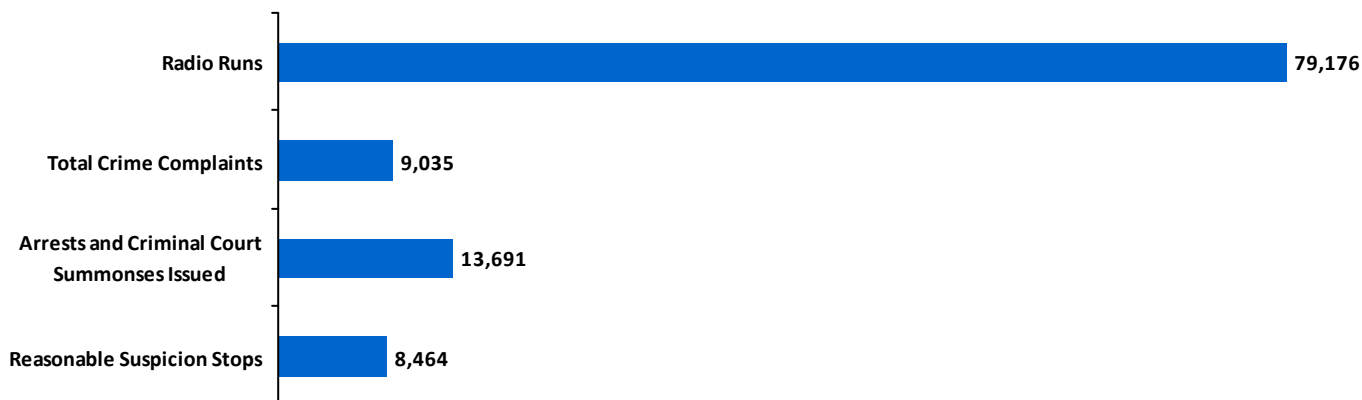



115th Precinct

Total Reasonable Suspicion Stops= 8,068

Top Crime Suspected was ROBBERY, accounting for 34.9% of all stops.

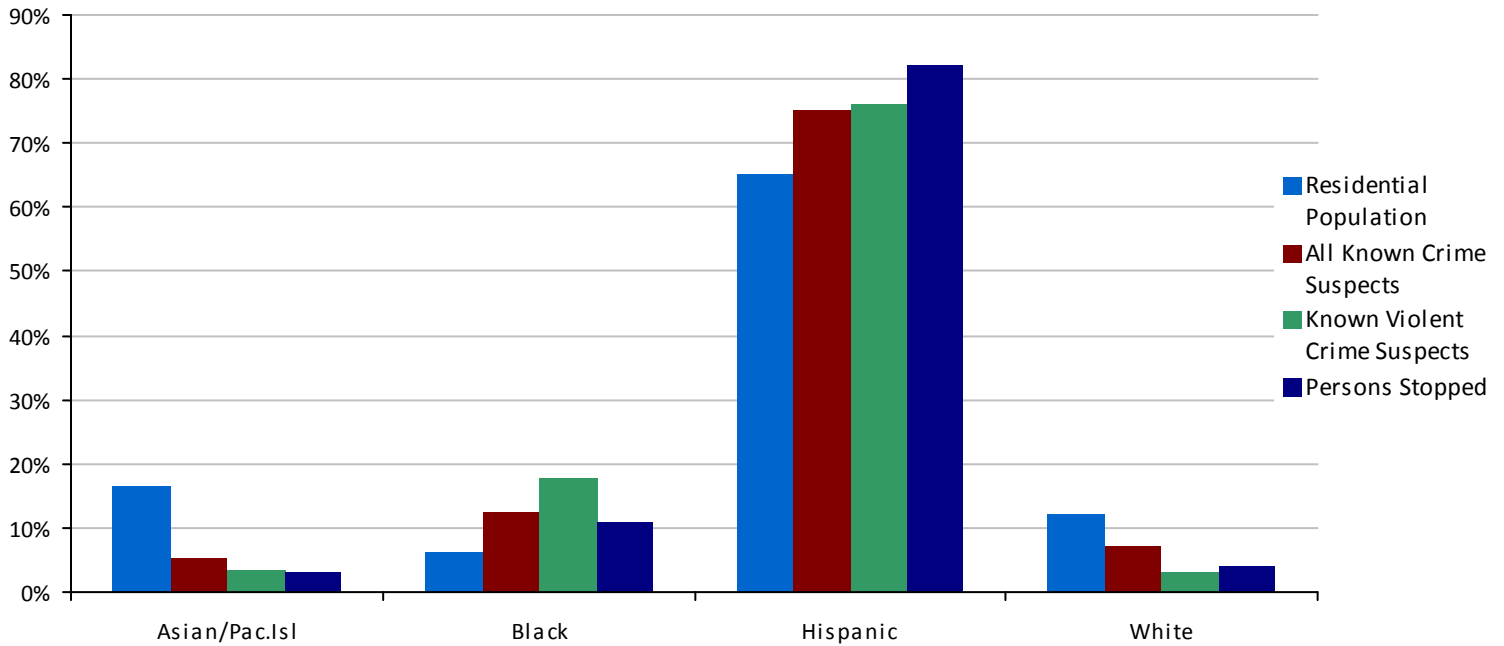

Race	Residential Population	All Known Crime Suspects	Known Violent Crime Suspects	Persons Stopped
Asian/Pac.Isl	27,591/16.4%	288/5.4%	26/3.4%	245/3.1%
Black	10,494/6.2%	660/12.4%	133/17.6%	859/10.9%
Hispanic	109,691/65.2%	3,997/75.0%	572/75.9%	6,463/82.1%
White	20,452/12.2%	386/7.2%	23/3.1%	308/3.9%

All Activity

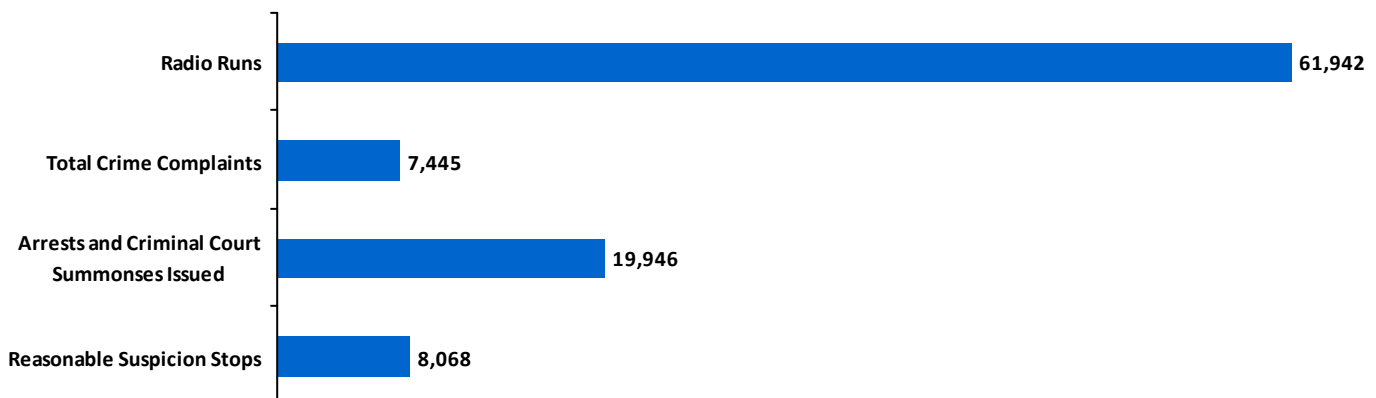



STATEN ISLAND PRECINCTS

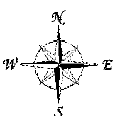
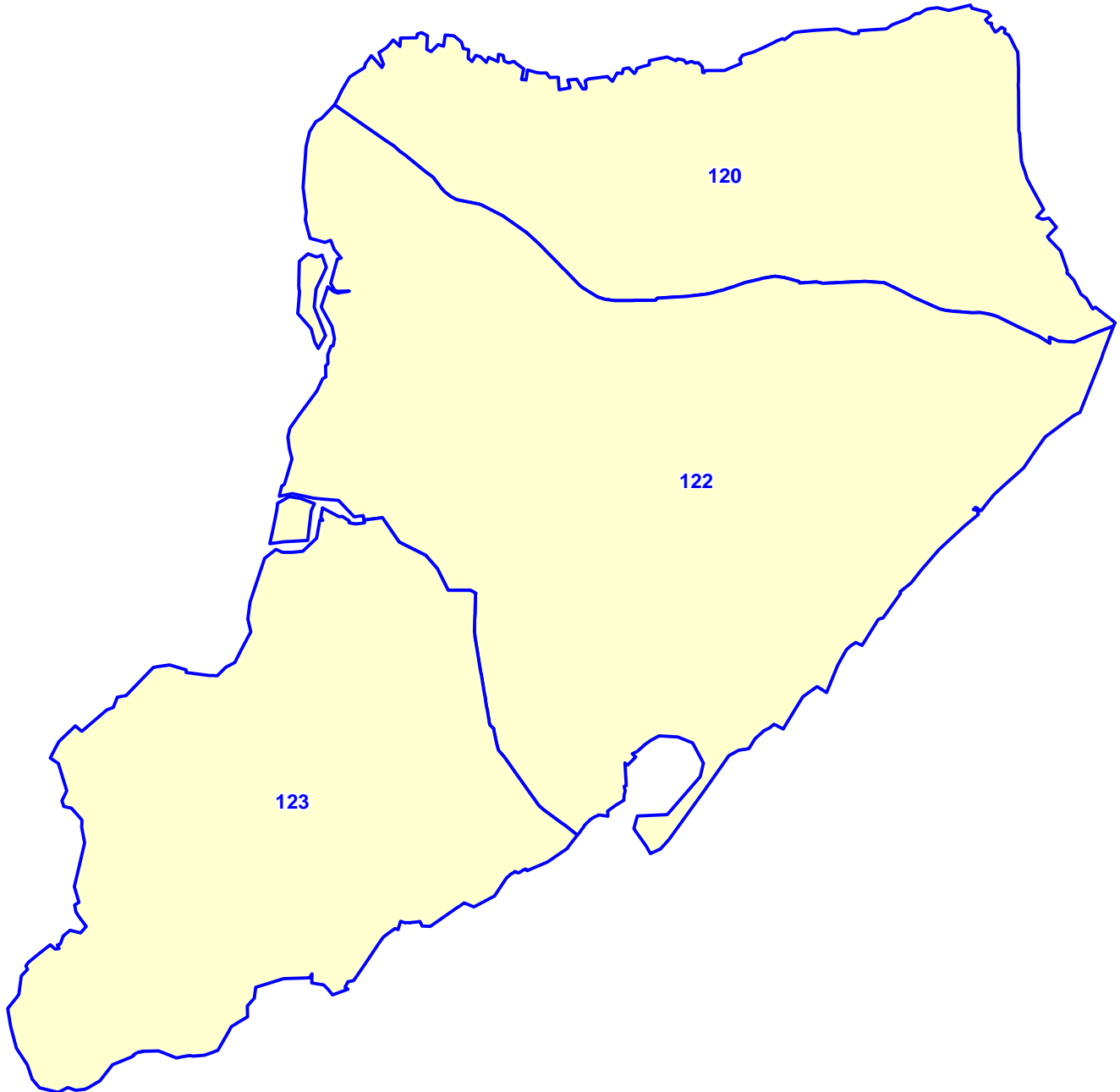



120th Precinct

Total Reasonable Suspicion Stops= 12,368

Top Crime Suspected was WEAPONS POSSESSION, accounting for 21.7% of all stops.

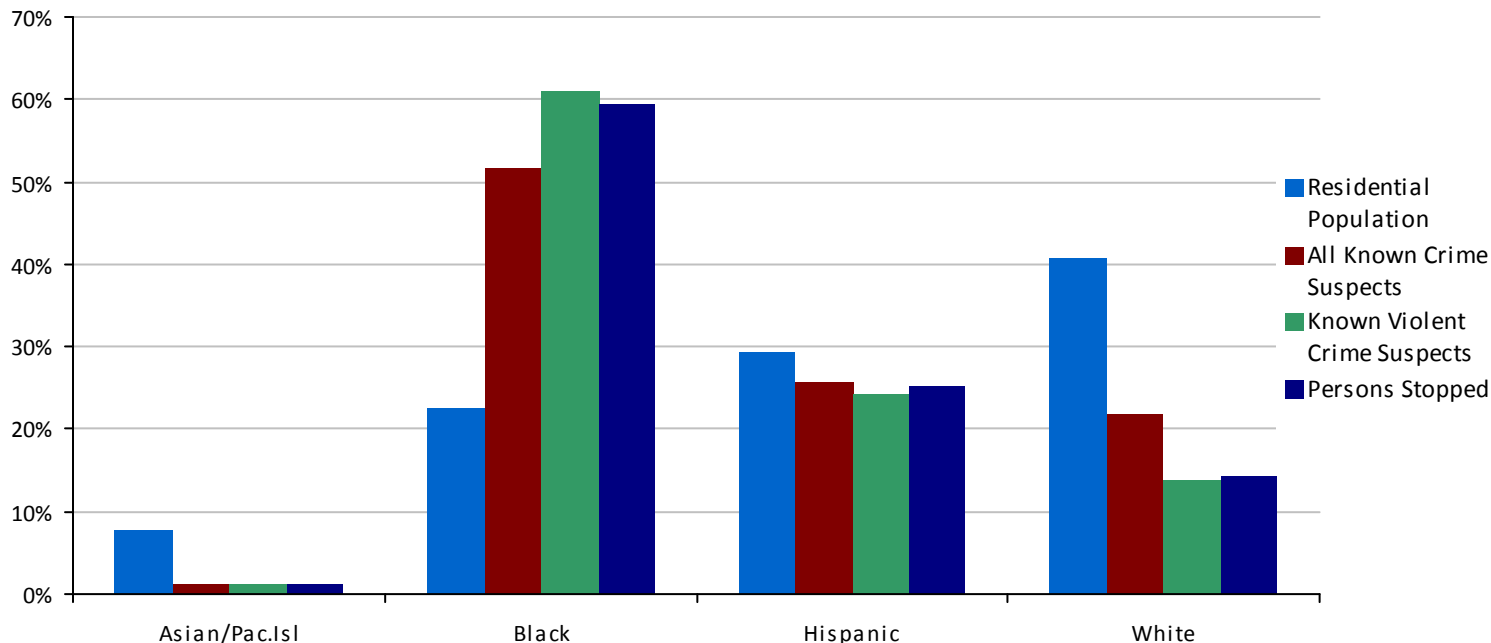

Race	Residential Population	All Known Crime Suspects	Known Violent Crime Suspects	Persons Stopped
Asian/Pac.Isl	13,111/7.6%	88/1.1%	10/1.2%	147/1.2%
Black	38,621/22.5%	4,099/51.5%	530/61.0%	7,176/59.3%
Hispanic	50,065/29.2%	2,037/25.6%	210/24.2%	3,042/25.1%
White	69,591/40.6%	1,728/21.7%	119/13.7%	1,745/14.4%

All Activity

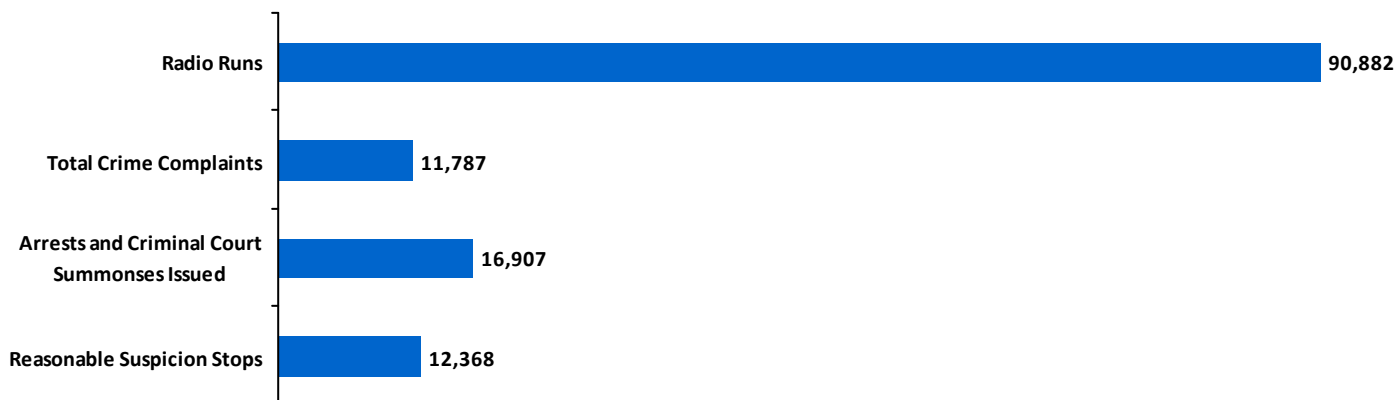



122nd Precinct

Total Reasonable Suspicion Stops= 6,420

Top Crime Suspected was BURGLARY, accounting for 29.6% of all stops.

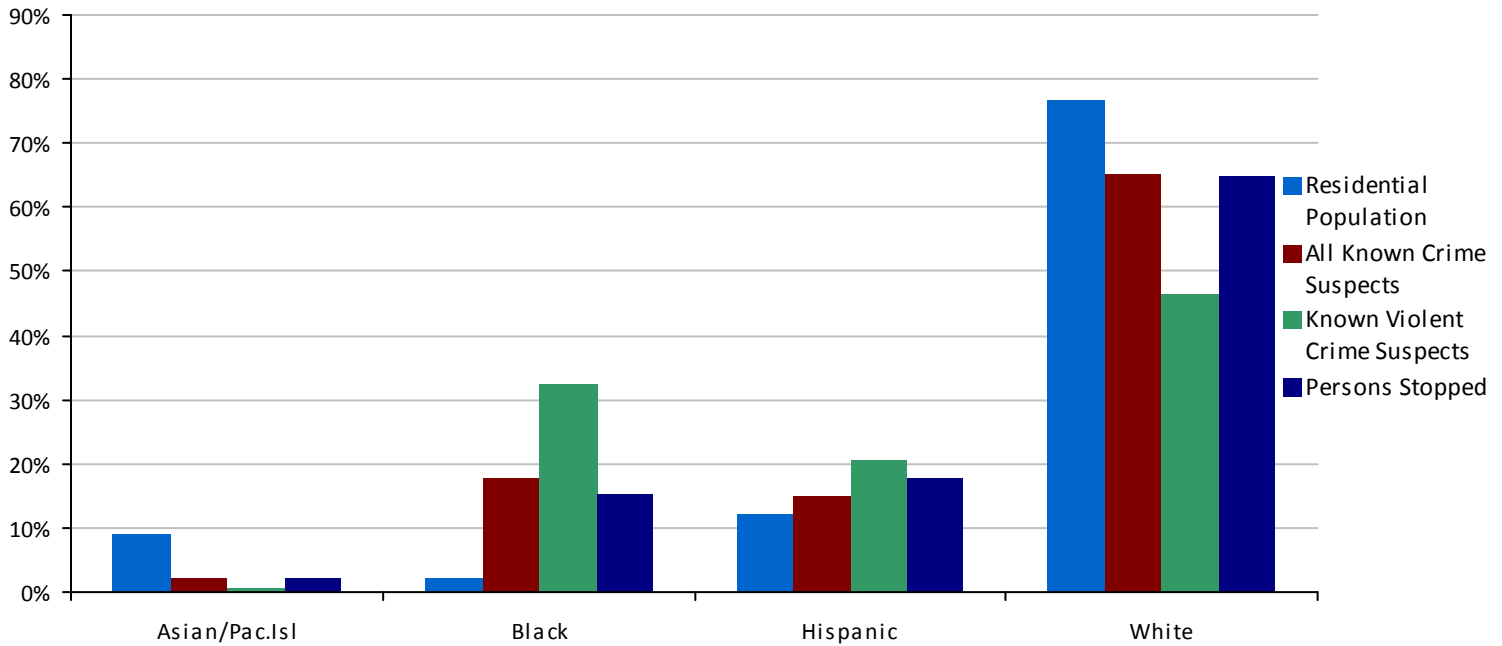

Race	Residential Population	All Known Crime Suspects	Known Violent Crime Suspects	Persons Stopped
Asian/Pac.Isl	17,101/8.9%	110/2.1%	2/0.6%	136/2.2%
Black	4,477/2.3%	931/17.9%	112/32.5%	931/15.2%
Hispanic	23,008/12.0%	778/15.0%	71/20.6%	1,083/17.7%
White	147,256/76.8%	3,382/65.0%	160/46.4%	3,960/64.8%

All Activity





123rd Precinct

Total Reasonable Suspicion Stops= 1,940

Top Crime Suspected was BURGLARY, accounting for 26.2% of all stops.

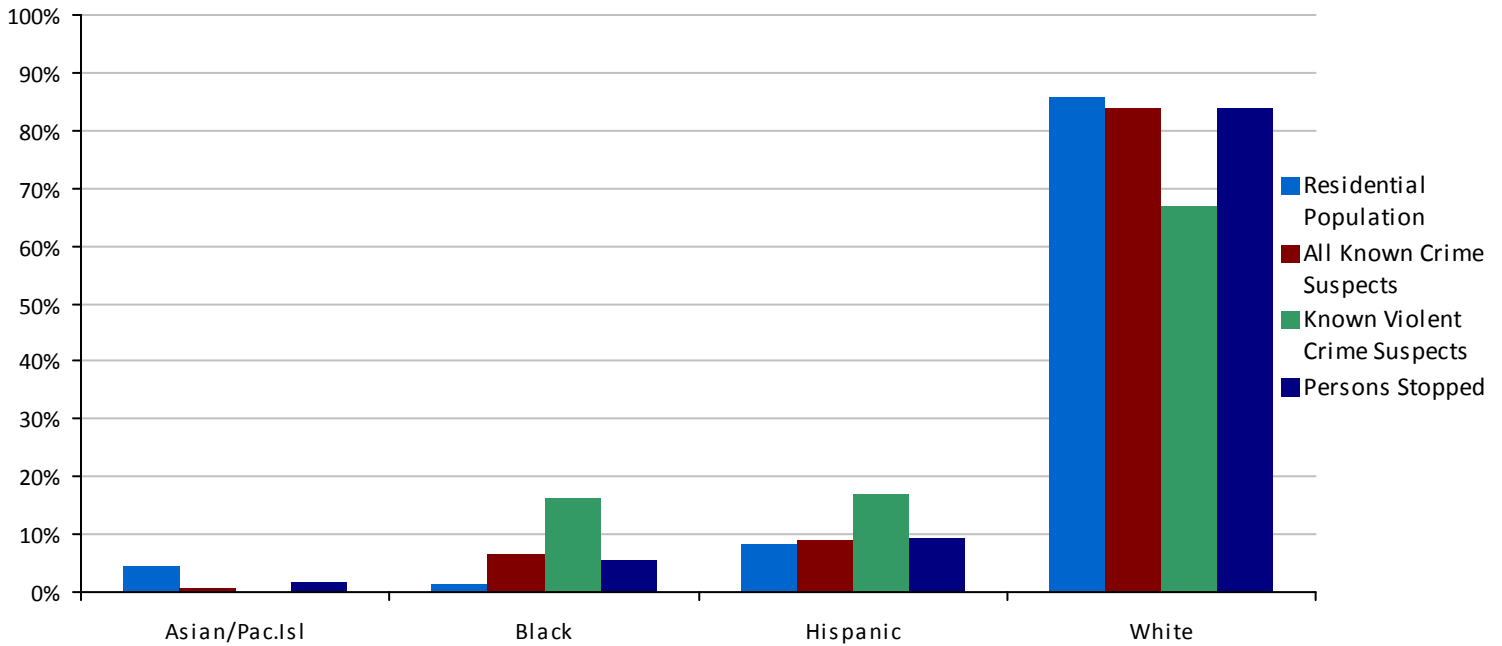

Race	Residential Population	All Known Crime Suspects	Known Violent Crime Suspects	Persons Stopped
Asian/Pac.Isl	4,485/4.6%	14/0.7%	0/0.0%	31/1.6%
Black	1,215/1.3%	131/6.6%	18/16.2%	104/5.4%
Hispanic	7,978/8.2%	177/8.9%	19/17.1%	181/9.4%
White	83,322/85.9%	1,659/83.7%	74/66.7%	1,619/83.7%

All Activity



MICHAEL J. FARRELL
DEPUTY COMMISSIONER, STRATEGIC INITIATIVES

PHILIP MCGUIRE
ASSISTANT COMMISSIONER, PROGRAMS AND POLICIES

THOMAS J. TAFFE
CAPTAIN, RESOURCE ANALYSIS SECTION



New York City Police Department
Office of Management Analysis and Planning