Washington Bridge

3 Avenue Bridge

Macombs Dam Bridge

The Hub

George Washington Bridge – New Jersey

George Washington Bridge – Manhattan

Madison Avenue Bridge

E 34 St – Manhattan

Times Square

Flushing Bay Promenade – Queens

Randalls Island, Robert F. Kennedy Bridge, and Willis Avenue Bridge

Queensboro Bridge – Manhattan

Queensboro Bridge – Queens

Williamsburg Bridge – Manhattan

Williamsburg Bridge – Brooklyn

Manhattan Bridge – Manhattan

Manhattan Bridge – Brooklyn

Brooklyn Bridge – Manhattan

Brooklyn Bridge – Brooklyn

Governors Island

Park Circle – Brooklyn

Grand Army Plaza – Brooklyn

Broadway Junction – Brooklyn

Diversity Plaza – Queens

Veterans Memorial Cross Bay Bridge

Marine Parkway Bridge

Legend

- Protected Bicycle Lane with Access Point — *Camino protegido para bicicletas con punto de acceso* — 有出入口自行车专用道
- Conventional Bicycle Lane — *Carril para bicicletas* — 廊路車道
- Shared Lane — *Carril compartido* — 共用車道
- Signed Route — *Rutas señalizadas* — 未划分路段
- Walk Bike — *Paseo en bicicleta* — 步行自行车
- Expressway - Bicycles and Pedestrians Prohibited — *Vía rápida (se prohíben las bicicletas y peatones)* — 高速公路（禁止腳踏車使用）
- Potential Future Protected Bicycle Lane — *Posible uso futuro como camino protegido para bicicletas* — 未来可能用作自行车道
- Cobblestone Streets — *Calle empedrada* — 鹅卵石街道
- Potential Future Bicycle Routes — *Posible uso futuro como ruta para bicicletas* — 未来可能用作自行车路线
- Dirt Path or Trail — *Camino o sendero de tierra* — 鹅卵石街道
- Bike Shop — *Tienda de bicicletas* — 腳踏車商店
- Bike Shop with Rentals — *Tienda de bicicletas con alquiler de bicicletas* — 自行车店附设自行车出租
- Rentals Only (no sales) — *Unicamente alquiler de bicicletas* — 仅出租自行车

North

0 .5 1 Miles

0 .5 1 Kilometers

0 3-4 6-8 Travel Time in Minutes

Hudson River · East River · Harlem River · Long Island Sound · Eastchester Bay · Upper New York Bay · Gravesend Bay · Jamaica Bay · Rockaway Inlet · Atlantic Ocean

Westchester County · The Bronx · Manhattan · Queens · Brooklyn · Nassau County · New Jersey

FREE

nyc BIKE MAP 2019

NYC Biking Laws

Exercise caution and yield to pedestrians
Tenga precaución y cédale el paso a los peatones
加倍注意给行人让路

Stop at all red lights and stop signs
Deténgase en las luces rojas del semáforo y las señales de pare (STOP)
在號誌轉為紅燈後和 STOP (暫時停車) 標誌前停下

Ride in the direction of traffic
Circule en el sentido del tránsito
順著交通方向騎乘

Stay off the sidewalk unless you're under 13
No use las aceras - a menos que tenga menos de 13 años de edad
離開人行道除非您是13歲以下

Use a white head light and red taillight at night
Utilice una luz delantera blanca y una luz trasera roja durante la noche
晚上使用白色頭燈和紅色尾燈

Use a bell to signal presence
Utilice el timbre para indicar su presencia
使用鈴鐺提示他人

Do not wear more than one earphone while riding
Utilice únicamente un solo auricular cuando ande en bicicleta
騎車時切勿雙耳佩戴耳機

Biking Tips

If you can't see the driver, they can't see you
Use extra caution when passing trucks, buses, or approaching an intersection alongside a large vehicle.

Be sure to be seen when stopped
At red lights, stop to avoid the driver's blind spot – slightly ahead of a waiting vehicle.

Lock your bike securely
Use a U-Lock or heavy chain, and be sure to lock your wheels to your frame.

CycleEyes

There are over 175,000 New Yorkers who are blind or visually impaired
As you ride, please be on the lookout for them. They might not see you coming.

Watch
Look for people using long white and red canes or with guide-dogs.

Wait
If they have started to walk, let them cross the street before moving. Do not bike around a person with a guide-dog, as it can startle the sevice animal.

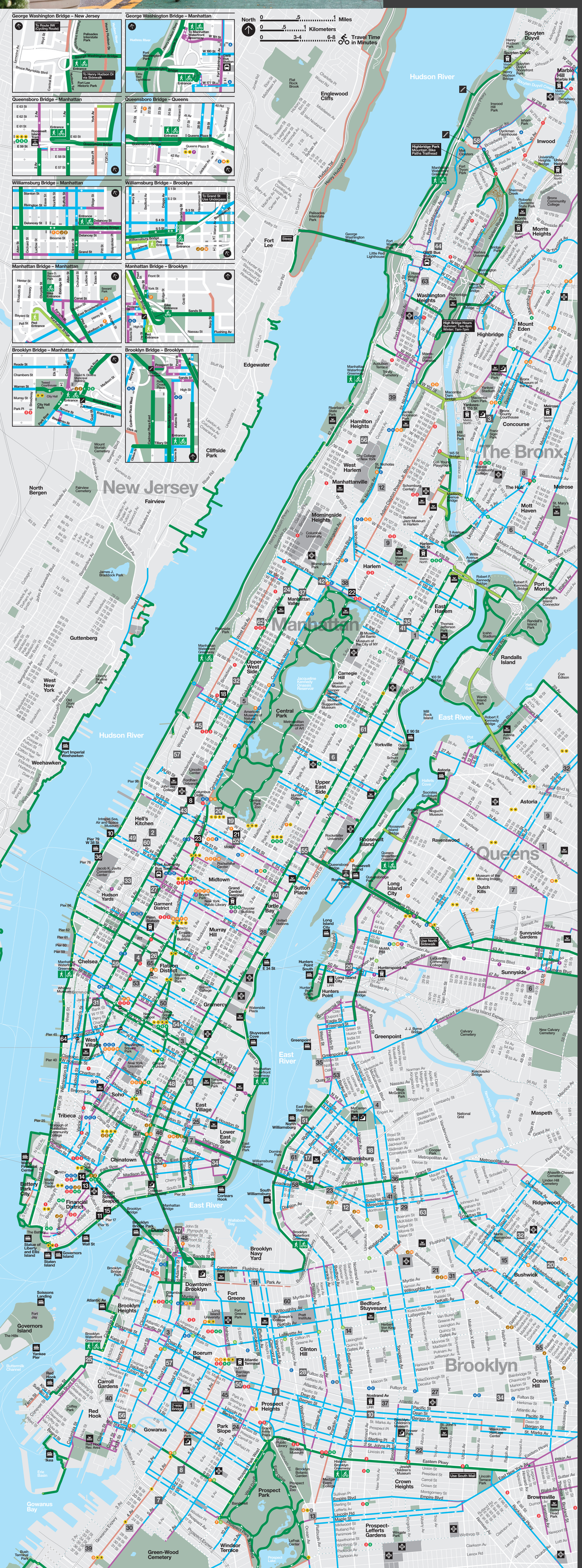

get THERE

Worried about getting there on time? Biking can be one of the quickest ways to get around the City. Check out these trips that are 25 minutes or less, and use this map to plan your route.

Bronx Hub to Upper East Side	23 minutes
Bushwick to Bed Stuy	10 minutes
Jackson Heights to Corona	12 minutes
St. George to Clifton	15 minutes
Downtown Brooklyn to Union Sq	25 minutes

Bikes on Transit

Subway Tips

Morning Rush: 7AM - 10AM
Evening Rush: 4PM - 7PM

Avoid rush hour

Use the service gate for entry/exit

Carry your bike on the stairs

Hold your bike at all times

Bicycles allowed at all times on NYC Ferry, NYC Subway, Staten Island Ferry, and Roosevelt Island Tram.

Folding bicycles are permitted on NYC Buses at all times.

Navigating Intersections

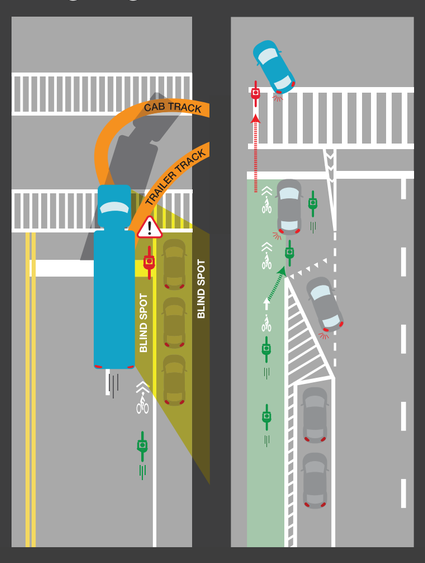

DON'T
Squeeze between a truck and a row of parked cars.

DO
Position yourself well behind the truck when it is turning.
Allow the truck to make the turn before advancing.
Show caution when riding with buses - they frequently pull to the curb.

DON'T
Hug the curb.
Pass on the left of a turning vehicle.
If vehicles are turning in front of you, move away from the direction of the turn.

DO
Look for turning traffic.
Merge in front of or behind cars.
Take the full lane as necessary.

Legend

Protected Bicycle Lane with Access Point
Camino protegido para bicicletas con punto de acceso
有出入口自行车专用道

Conventional Bicycle Lane
Carril para bicicletas
腳踏車道

Shared Lane
Carril compartido
共用車道

Signed Route
Rutas señalizadas
未划分路段

Walk Bike
Paseo en bicicleta
步行自行车

Expressway - *Bicycles and Pedestrians Prohibited*
Vía rápida (se prohiben las bicicletas y peatones)
高速公路（禁止腳踏車使用）

Cobblestone Streets
Calle empedrada
鵝卵石街道

Dirt Path or Trail
Camino o sendero de tierra
鵝卵石街道

Potential Future Protected Bicycle Lane
Posible uso futuro como camino protegido para bicicletas
未来可能用作自行车道

Potential Future Bicycle Routes
Posible uso futuro como ruta para bicicletas
未来可能用作自行车路线

Citi Bike

Citi Bike is a convenient solution for quick trips around New York City. With thousands of bikes at hundreds of stations, members can unlock a bike at any station, ride, and return it to any station. Members can take an unlimited number of trips during their membership period. Learn more about Citi Bike membership options and check the latest station locations on the app.

citibikenyc.com

Ride

NYC's Bike Map App

The official NYC Bike Map is now available on a smartphone. Zoom in, zoom out, find a route or a bike shop, all from your phone. The interactive map, available from Ride, lets you anonymously share and rate your bike rides. This helps DOT better understand when, where, and why people are biking in NYC. Download Ride to tell us where you ride and to rate your rides.

ride.app

Bike Shops

Bronx

1. **Arrow Cycle Inc** / Williamsbridge 4055 White Plains Rd / 718-547-2656
2. **The Bikelery** / Allerton 2557 Boston Rd / 929-222-4276
3. **Bronx Cycles** / Concourse 112 E 157 St / 917-801-3491
4. **Castle Hill Bicycle Center** / Schuylerville 3467 E Tremont Av / 718-597-2083
5. **Castle Hill Bikes, Toys & Games** Parkchester / 1375 Castle Hill Av / 718-863-7221
6. **Cruz Bicycle Shop** / Mott Haven 422 E 136th St / 917-651-9978
7. **Mexico Sport Center & Bicycle Repair** Belmont / 608 Crescent Av / 347-577-5740
8. **Neighborhood Cycle, Inc.** / The Hub 571 Courtlandt Av / 718-665-6031
9. **Westchester Bicycle Pro Shop** / Westchester Square / 2611 Westchester Av / 718-409-1114

Brooklyn

1. **718 Cyclery** / Gowanus 254 3 Av / 347-457-5760
2. **Arnold's Bicycles** / Sunset Park 4220 8 Av / 718-435-8558
3. **Atlantic Bicycles** / Cobble Hill 278 Atlantic Av / 718-625-9633
4. **B's Bikes** / Greenpoint 262 Driggs Av / 718-349-1212
5. **Bay Parkway Bicycles** / Bensonhurst 2315 65 St / 347-462-2855
6. **Bay Ridge Bicycle World** / Bay Ridge 8916 3rd Av / 718-238-1118
7. **Behind Bars in Brooklyn** / Park Slope 610 5 Av / 718-715-4111
8. **Bicycle Habitat** / Park Slope 476 5 Av / 718-788-2543
9. **Bicycle Habitat** / Prospect Heights 560 Vanderbilt Av / 718-783-3609
10. **Bicycle Roots** / Crown Heights 609 Nostrand Av / 718-668-5224
11. **Bicycle Station** / Fort Greene 171 Park Av / 718-638-0300
12. **Bike Ahead** / Williamsburg 386 Broadway / 718-387-1030
13. **Bike Life** / Flatbush 56 Lincoln Rd / 347-836-0787
14. **Bike Slug** / Bedford-Stuyvesant 1050 Bedford Av / 718-247-7347
15. **Bravo's Bike Repair** / Bushwick 187 Wilson Av / 718-602-5150
16. **Brooklyn Bicycle Center** / Ditmas Park 673 Coney Island Av / 718-941-9095
17. **Brooklyn Bicycle Doctor** / Williamsburg 133 Grand St / 718-302-3145
18. **Brooklyn Bike Peddler** / Williamsburg 636 Lorimer St / 347-799-2014
19. **Brownsville Bike Shop** / Brownsville 376 Mother Gaston Blvd / 718-495-3206
20. **Bushwick Bicycles** / Bushwick 308 Irving Av / 718-366-2804
21. **Cubito Bike Shop** / Bushwick 893 Broadway / 347-488-7608
22. **Cycle City** / Crown Heights 1156 St. Johns Place / 929-277-0752
23. **Different Spokes** / Williamsburg 252 S 4 St / 718-302-2453
24. **Dixon's Bicycle Shop** / Park Slope 792 Union St / 718-636-0067
25. **Dog Day Cyclery** / Red Hook 115 Van Brunt St / 347-799-2739
26. **Ferrara Cycle Shop** / Bensonhurst 6304 20 Av / 718-232-6716
27. **Fulton Bikes** / Bedford-Stuyvesant 1580 Fulton St / 718-778-2887
28. **Fulton Bikes** / Clinton Hill 997 Fulton St / 718-638-2453
29. **Graham Bicycle Discount Center** / Williamsburg / 180 Graham Av / 718-782-5741
30. **Greenpath Electric Bikes** / Sunset Park 757 4 Av / 718-788-1181
31. **Harvest Cyclery** / Bushwick 1158 Myrtle Av / 929-234-3555
32. **Haven Cycles** / Bushwick 1546 DeKalb Av / 347-529-4621
33. **I & M Cycles** / Sunset Park 274 50 St / 347-294-4377
34. **JC Bicycle** / Bedford-Stuyvesant 3 Buffalo Av / 718-467-2052
35. **Kween Kargo Bike Shop** / Greenpoint 79A West St / 718-569-9320
36. **King Kog** / Williamsburg 696 Grand St / 347-689-2299
37. **L&L Cycles** / Crown Heights 58 New York Av / 347-789-4217
38. **Larry's Cycle Shop** / Midwood 1854 Flatbush Av / 718-377-3600
39. **Maglia Rosa Industry City** / Sunset Park 920 3 Av / 718-200-3539
40. **Maglia Rosa** / Carroll Gardens 2 4 Pl / 347-227-7643
41. **Meseroll Bike Shop** / Williamsburg 108 Scholes St / 917-690-6928
42. **Mr. C's Cycles** / Sunset Park 4622 7 Av / 718-438-7283
43. **Nachos Bike Shop** / Sunset Park 6121 5 Av / 347-689-2555
44. **P&H Bicycle Store** / Midwood 1819 Coney Island Av / 718-998-4333
45. **R&A Cycles** / Park Slope 105 5 Av / 718-636-5242
46. **Racing Bike Shop LLC** / Sunset Park 479 56 St / 347-529-5723
47. **Recycle-a-Bicycle** / Dumbo 35 Pearl St / 718-858-2972
48. **Redbeard Bikes** / Dumbo 69 Jay St / 718-858-2453
49. **Ride Bike Pro Gear** / Sheepshead Bay 4176 Bedford Av / 718-552-0738
50. **Ride Brooklyn** / Park Slope 468 Bergen St / 347-599-1340
51. **Ride Brooklyn** / Williamsburg 50 N 7 St / 718-387-2453
52. **Roy's Sheepshead Cycle** / Sheepshead Bay 2679 Coney Island Av / 718-646-9430
53. **Silk Road Cycles** / Greenpoint 76 Franklin St / 718-389-2222
54. **Sun and Air** / Williamsburg 788 Driggs Av / 718-388-1669
55. **Terrific's Video and Bikes** / Bushwick 1547 Broadway / 718-453-1575
56. **The Bike Shop** / Carroll Gardens 514 Court St / 718-797-0326
57. **The Bike Truck** / Carroll Gardens 216 Hoyt St / 718-596-3999
58. **Time's Up!** / Williamsburg 99 S 6 St / 212-802-8222
59. **Two Friends Bike Shop** / Kensington 658A E 3 St / 718-704-4837
60. **Urban Cycles** / Clinton Hill 478 Myrtle Avenue / 347-685-4478
61. **VanMoof USA** / Williamsburg 326 Wythe Av / 347-227-7477
62. **Verrazano Bicycle Shop** / Bay Ridge 7308 5 Av / 718-680-6521
63. **Zukkie's Bike Shop** / Williamsburg 279 Bushwick Av / 718-456-0048

Manhattan

1. **2131 Second Av Bike Shop** / East Harlem 2131 2 Av / 212-722-2808
2. **Al's Cycle Solutions** / Hell's Kitchen 693 10 Av / 212-247-3300
3. **B-Fold** / East Village 224 E 13 St / 212-529-7247
4. **Bicycle Habitat** / Chelsea 228 7 Av / 212-206-6949
5. **Bicycle Renaissance** / Upper West Side 430 Columbus Av / 212-724-2350
6. **Bicycles NYC** / Upper East Side 1400 3 Av / 212-794-2929
7. **Bike Man** / Lower East Side 174 Delancey St / 212-777-3700
8. **Bike Rental Central Park** / Hell's Kitchen 892 9 Av / 212-664-9600
9. **Bike Shop Cafe** / Harlem 242 Lenox Av / 347-603-9620
10. **Blazing Saddles** / Hell's Kitchen Pier 84 @ W 44th St / 917-440-9094
11. **Blazing Saddles** / South Street Seaport 93 South St / 917-440-9094
12. **Bolt Bike Shop** / Harlem / 2478 Frederick Douglass Blvd / 347-702-1805
13. **Brooklyn Bridge Bike Rent** / Civic Center 145 Nassau St / 212-767-1773
14. **Brooklyn Bridge Bike Rent** / Civic Center 38 Park Row / 212-749-4444
15. **Brooklyn Bridge Sightseeing** / South Street Seaport / 110 South St / 212-465-0880
16. **Busy Bee Bikes** / East Village 437 E 6 St / 212-228-2347
17. **CC Cyclery** / East Village 530 E 13 Street / 646-602-6944
18. **Central Park Bicycle Shop** / UWS 208 W 80 St / 917-993-3141
19. **Central Park Bike Ride** / Midtown 117 W 58 St / 212-956-9646
20. **Central Park Bike Tours** / Midtown 203 W 58 St / 212-541-8759
21. **Central Park Sightseeing** / Midtown 56 W 56 St / 212-975-0785
22. **Central Park Sightseeing North** / Harlem 111 Central Park North / 212-729-1414
23. **Central Park Tours** / Midtown 1666 Broadway / 212-757-1720
24. **Champion Bicycles** / Upper West Side 896 Amsterdam Av / 212-662-2690
25. **Charl & Co.** / Lower East Side 175 Stanton St / 212-475-0102
26. **Chelsea Bicycles** / Chelsea 130 W 26 St / 646-230-7715
27. **City Bicycles** / Garment District 307 W 38 St / 212-563-3373
28. **Conrad's Bike Shop** / Midtown 25 Tudor City Pl / 212-697-6966
29. **Correcaminos Bike & Repair** / East Harlem 2012 2 Av / 646-370-5694
30. **Dah Shop** / Lower East Side 134 Division St / 212-925-0155
31. **Echelon Cycles** / West Village 51 8 Av / 212-206-7655
32. **Eddie's Bicycle Shop** / Upper West Side 490 Amsterdam Av / 212-580-2011
33. **Enoch's Bike Shop** / Hudson Yards 480 10 Av / 212-582-0620
34. **Frank's Bike Shop** / Lower East Side 553 Grand St / 212-533-6332
35. **Heavy Metal Bike Shop** / East Harlem 2016 3 Av / 212-410-1144
36. **Hudson River Sightseeing** / Hudson Yards Pier 78 @ W 38 St / 212-729-4142
37. **Innovation Bike Shop** / Manhattan Valley 105 W 106 St / 212-678-7130
38. **JS Cycle** / Harlem / 1842 Adam C. Powell, Jr. Blvd / 212-222-05555
39. **Junior Bicycle Shop** / Hamilton Heights 1820 Amsterdam Av / 212-690-6511
40. **Kickstand Bicycles** / Turtle Bay 316 E 49 St / 212-486-0524
41. **La Huerta Mexicana** / East Harlem 176 E 110 St / 347-488-9167
42. **Larry's Freewheeling** / Harlem 301 W 110 Street / 212-280-7800
43. **Liberty Bicycles** / Hell's Kitchen 846 9 Av / 212-757-2418
44. **Mani's Bicycle Shop** / Washington Heights / 8 Bennett Av / 212-927-8501
45. **Master Bike Shop** / Upper West Side 265 W 72 St / 212-580-2355
46. **MNC e-Bikes** / Lower East Side 287-B Broome St / 212-226-1933
47. **New Bo Bo Bicycles** / Chinatown 96 Elizabeth St / 212-226-1668
48. **NYC Velo** / East Village 66 2 Av / 212-253-7771
49. **NYC Velo - Gotham West Market** / Hell's Kitchen / 590 West 45 St / 212-582-7949
50. **Paragon Sports** / Union Square 867 Broadway / 212-255-8036
51. **REI** / Soho 303 Lafayette St / 212-680-1938
52. **Rental Bike New York City** / Midtown 40 W 55th St / 212-767-1717
53. **Sid's Bike Shop** / Chelsea 151 W 19 St / 212-989-1060
54. **Spokesman Cycles** / Gramercy 34 Irving Pl / 212-995-0450
55. **Spokesman Cycles** / Upper East Side 313 E 60 St / 646-669-9179
56. **Talent Cycles** / West Harlem 502 W 139 St / 212-368-5609
57. **Toga Bike Shop** / Upper West Side 110 West End Av / 212-799-9625
58. **Tread Bike Shop** / Inwood 250 Dyckman St / 212-544-7055
59. **Trek Bicycle** / Chelsea 183 8 Av / 212-255-5100
60. **Trek Bicycle** / Hell's Kitchen 653 10 Av / 212-581-4500
61. **Trek Bicycle** / Upper East Side 1690 2 Av / 212-722-2201
62. **Trek Bicycle** / Upper West Side 231 W 96 St / 212-663-7531
63. **Victor's Bike Repair** / Washington Heights/ 4125 Broadway / 212-740-5137
64. **Waterfront Bicycle Shop** / West Village 391 West St / 212-414-2453
65. **Zen Bikes** / Chelsea 134 W 24 St / 212-929-2453

Queens

1. **5 Hermanos Bike Shop** / Astoria 41-01 31 Av / 347-358-3189
2. **ADT Bike & Skate** / Richmond Hill 114-01 Jamaica Av / 718-846-2099
3. **Atlixco Bicycle Shop** / Jackson Heights 71-24 Roosevelt Av / 929-370-1836
4. **Bellitte Bicycles** / Jamaica 169-20 Jamaica Av / 718-739-3795
5. **Bicycle Barn** / Queens Village 107-34 Springfield Blvd / 718-479-3119
6. **Bicycle Parts & Accessories** / Sunnyside 47-56 47 St / 443-939-5553
7. **Bicycle Repairman Corp.** / Astoria 40-21A 35 Av / 718-706-0450
8. **Bike Shop @ St. Albans Mini Mall** / St. Albans / 188-19 Linden Blvd / 917-387-9235
9. **Bike Shop** / Astoria 37-19 28 Av / 718-278-2453
10. **BikeLane Bicycle Store** / Woodhaven 85-13 Jamaica Av / 718-441-4011
11. **Bill's Cyclery** / Woodside 63-24 Roosevelt Av / 718-335-1906
12. **Bushwick Cycles, Inc.** / Middle Village 61-03 Fresh Pond Rd / 347-227-8058
13. **Cigi Bicycle Shop** / Jackson Heights 91-07 37 Av / 718-457-1093
14. **Elias Bicycle Shop** / Corona 39-24E 108 St / 347-776-6797
15. **Fast Bike and Cell** / Elmhurst 87-42 Britton Av / 347-377-8890
16. **Grand Bicycle Center** / Maspeth 70-13 Grand Av / 718-779-4691
17. **Gray's Bicycle** / Kew Gardens 82-34 Lefferts Blvd / 718-441-9767
18. **Hardware City Ltd.** / Woodhaven 79-06 Jamaica Av / 718-296-2000
19. **Jimmy's Bike Shop** / Jackson Heights 37-64 93 St / 646-623-2311
20. **Joyride Bikes** / Ridgewood 70-08 60 St / 718-713-1850
21. **L.C. Bicycle Repairs** / Corona 35-45 102 St / 347-981-9040
22. **Monkey Bike Sale & Repair** / Corona 102-24 Corona Av / 929-257-8470
23. **Nachos Bikes Shop 2** / Elmhurst 76-09A Broadway / 917-396-4053
24. **Paul's Bicycle Shop** / Rockaway Park 163 Beach 116th St / 718-318-2000
25. **Peak Mountain Bike Pro Shop** / Douglaston 42-42 235 St / 718-225-5119
26. **Roberts Bicycle** / Auburndale 33-13 Francis Lewis Blvd / 718-353-5432
27. **Spin City Cycle** / Rego Park 98-73 Queens Blvd / 718-896-8850
28. **Spokesman Cycles** / Glendale 83-03 Myrtle Av / 718-366-0450
29. **Spokesman Cycles** / Long Island City 49-04 Vernon Blvd / 718-433-0450
30. **Taller De Bicicletas Sachoso** / Elmhurst 40-32 Junction Blvd / 347-761-1730
31. **The Mini Mall Bicycle Shop** / Belle Harbor 430 Beach 129 St / 718-945-6787
32. **Tony's Bicycles** / Astoria 35-01 23 Av / 718-278-3355
33. **Twin Bicycles** / Middle Village 75-20 Metropolitan Av / 718-326-7725

Staten Island

1. **Bennett's Bicycles** / Westerleigh 517 Jewett Av / 718-447-8652
2. **NYC Bicycle Shop** / Rosebank 1178 Bay St / 718-569-0333
3. **The Bike Shop** / Great Kills 4026 Hylan Blvd / 718-948-5080
4. **Mike's Bike Shop** / Tottenville 7522 Amboy Rd / 718-948-1111

1. **Bike Shop** *Tienda de bicicletas* 腳踏車商店
1. **Bike Shop with Rentals** *Tienda de bicicletas con alquiler de bicicletas* 自行车店附设自行车出租
1. **Rentals Only (no sales)** *Únicamente alquiler de bicicletas* 仅出租自行车

Bike Shops are current as of January 2019. If you are a shop that would like to be listed or know of any changes to current listings, please contact 311.

About This Map

Disclaimer

The City of New York has published this map to aid cyclists. Cyclists are urged to use facilities that are suitable for their individual cycling skills and to be aware that traffic volumes, during certain times of the day, may be unsuitable for their cycling abilities. This map does not substitute for a roadway map. The City of New York takes no responsibility for users' safety and in no way warrants the safety or fitness of the suggested routes. Ride carefully!

Updated versions of the NYC Cycling Map and information about current projects can be found at: www.nyc.gov/dot

21st Edition. First printing 1997.

Map © City of New York 2019.
Subway signs and route symbols ® Metropolitan Transportation Authority. Used with permission.

This map has been produced as part of the New York City Department of Transportation's WalkNYC program: www.nyc.gov/walknyc

Cover Design: Megan Rakos
Map Updates: Andrea Katz, Michael Pedron
Basemap: Andrea Katz

NYC | NEW YORK CITY DOT | NYC PLANNING DEPARTMENT OF CITY PLANNING CITY OF NEW YORK | NYC Parks

Walk NYC | VISION ZERO nyc.gov/visionzero | NYC.GOV/BIKES