



THE CITY RECORD

Official Journal of The City of New York

THE CITY RECORD
U.S.P.S. 0114-660

Printed on paper containing
40% post-consumer material

VOLUME CXXXVI NUMBER 103

FRIDAY, MAY 29, 2009

PRICE \$4.00

TABLE OF CONTENTS

PUBLIC HEARINGS & MEETINGS

Brooklyn Borough President	.2285
Bronx Borough President	.2285
Queens Borough President	.2285
Staten Island Borough President	.2286
City Council	.2286
City Planning Commission	.2289
Community Boards	.2296
Independent Budget Office	.2296
Landmarks Preservation Commission	.2296
Mayor's Office of Contract Services	.2296
Transportation	.2297

COURT NOTICES

Supreme Court	.2297
Richmond County	.2297
See Court Notice Maps	.2302-2304

PROPERTY DISPOSITION

Citywide Administrative Services	.2297
Division of Municipal Supply Services	.2297
Sale by Sealed Bid	.2297
Police	.2297

PROCUREMENT

Citywide Administrative Services	.2298
Division of Municipal Supply Services	.2298
Vendor Lists	.2298
Economic Development Corporation	.2298
Contracts	.2298
Education	.2298
Division of Contracts and Purchasing	.2298

Environmental Protection	.2298
Bureau of Water Supply	.2298
Financial Information Services Agency	.2298
Health and Hospitals Corporation	.2298
Homeless Services	.2299
Office of Contracts and Procurement	.2299
Housing Authority	.2299
Housing Preservation and Development	.2299
Division of Maintenance	.2299
Hudson River Park Trust	.2299
Legal Department	.2299
Parks and Recreation	.2299
Contract Administration	.2299
Revenue and Concessions	.2299
School Construction Authority	.2299
Contract Administration	.2299
Contract Services	.2299

Small Business Services	.2299
Procurement	.2299

SPECIAL MATERIALS

Citywide Administrative Services	.2299
City Planning	.2300
Comptroller	.2300
City Record	.2300
Housing Preservation and Development	.2301
Public Administrator of Richmond County	.2301
Water Board	.2302

LATE NOTICES

Administration for Children's Services	.2302
City Council	.2302
Health and Mental Hygiene	.2302

THE CITY RECORD

MICHAEL R. BLOOMBERG, Mayor

MARTHA K. HIRST, Commissioner, Department of Citywide Administrative Services.
ELI BLACHMAN, Editor of The City Record.

Published Monday through Friday, except legal holidays by the Department of Citywide Administrative Services of the City of New York under Authority of Section 1066 of the New York City Charter.

Subscription—\$500 a year; daily, \$4.00 a copy (\$5.00 by mail) Periodicals Postage Paid at New York, N.Y.
POSTMASTER: Send address changes to THE CITY RECORD, 1 Centre Street, Room 2208, New York, N.Y. 10007 - 1602

Editorial Office
1 Centre Street, Room 2208
New York N.Y. 10007-1602
Telephone (212) 669-8252

Subscription Changes/Information
1 Centre Street, Room 2208
New York N.Y. 10007-1602
Telephone (212) 669-8252

The City of New York Home Page
provides Internet access via the WORLD
WIDE WEB to solicitations and awards
<http://www.nyc.gov/cityrecord>

PUBLIC HEARINGS AND MEETINGS

See Also: Procurement; Agency Rules

BROOKLYN BOROUGH PRESIDENT

■ PUBLIC HEARINGS

NOTICE IS HEREBY GIVEN given that Brooklyn Borough President Marty Markowitz will hold a meeting and public hearing of the Brooklyn Borough Board in the Community Room First Floor, Brooklyn Borough Hall, 209 Joralemon Street, Brooklyn, New York 11201, commencing at 6:00 P.M. on Tuesday, June 2, 2009.

* Public hearing and vote on the disposition of real property:

Purchaser: Rolling Steel
Property: Approximately 19,508 square feet
Block: 3644, Lot 210
Community Board #18
City Council District 42

* Presentation by the Prospect Park Alliance

Note: To request a sign language interpreter, or to request TTD services, call Mr. Andrew Steininger at (718) 802-3877 at least 5 business days before the day of the hearing.

m28-j1

BRONX BOROUGH PRESIDENT

■ PUBLIC HEARINGS

A PUBLIC HEARING IS being called by the President of the Borough of The Bronx, Honorable Ruben Diaz, Jr. on Thursday June 4, 2009 at 10:00 A.M. in the office of the Borough President, 851 Grand Concourse, 2nd Floor, Room 206. Please note new location The hearing will consider the following items:

CD 4-ULURP APPLICATION NO: C 090365 ZMX -IN THE MATTER OF an application submitted by the Department of City Planning pursuant to Sections 197-c and 201 of the New York City Charter for an amendment of the Zoning Map, Section Nos. 3b and 6a:

- Eliminating from within an existing R7-1 District a C1-4 District bounded by Morris Avenue a line 100 feet northeasterly of East 161st Street, a line 100 feet southeasterly of Morris Avenue and East 161st Street;
- Eliminating from within an existing R8 District bounded by River Avenue, a line 250 feet northeasterly of East 161st Street, East 162nd Street, Gerard Avenue, East 161st Street, a line midway between Gerard Avenue and Walton

Avenue, a line 100 feet southwesterly of East 161st Street, a line midway between River Avenue and Gerard Avenue, a line 150- feet northeasterly of East 158th Street;

- Changing from an R7-1 District to an R8A District property bounded by East 162nd Street and its southeasterly prolongation, Park Avenue, East 161st Street, and Morris Avenue;
- Changing from an R8 District to a C6-2 District property bounded by East 161st Street, Concourse Village West, a line 50 feet northeasterly of East 159th Street, and a line 100 feet northwesterly of Concourse Village West;
- Changing from a C4-6 District to a C6-2 District property bounded by a line 140 feet northeasterly of East 161st Street; Sheridan Avenue, East 161st Street, and a line 100 feet northwesterly of Sheridan Avenue;
- Changing from a C8-3 District to a C6-2 District property bounded by East 161st Street, Concourse Village East, a line 150 feet southwesterly of East 161st Street, and Concourse Village West;
- Changing from an R8 District to a C6-3D* District property bounded by River Avenue, a line 250 feet northeasterly of East 161st Street, East 162nd Street, Gerard Avenue, East 161st Street a line midway between Gerard Avenue and Walton Avenue, a line 110 feet southwesterly of East 161st Street, a line midway between River Avenue and Gerard Avenue, a line 150 feet northeasterly of East 158th Street;
- Changing from an C8-3 District to a C6-3D* District property bounded by River Avenue, a line 150 feet northeasterly of East 158th Street, a line midway between River Avenue and Gerard Avenue, a line perpendicular to the southeasterly street line of River Aneue distant 100 feet northeasterly (as measured along the street line) from the point of intersection of the southeasterly street line of River Avenue and the northeasterly street line of East 153rd Street; and
- Establishing within the proposed R8A district a C2-4 District bounded by East 162nd Street, a line 100 feet southeasterly of Morris Avenue, a line midway between East 161st Street and East 162nd Street, a line 100 feet northwesterly of Park Avenue, a line 100 feet northeasterly of East 161st Street, a line perpendicular to the northeasterly street line of East 161st Street distant 100 feet northwesterly (as measured along the street line) from the point of intersection of the northeasterly street line of East 161st Street and the northwesterly street line of Park Avenue, East 161st Street, and Morris Avenue;

Borough of The Bronx, Community District 4, as shown on a diagram (for illustrative purposes only) dated March 30, 2009 and subject to the conditions of CEQR Declaration E-225.

*Note: a C6-3D District is proposed to be created under a related application N 090364 ZRY for an amendment of the Zoning Resolution.

CD 6-ULURP APPLICATION NO: 090342 ZMX -IN THE MATTER OF an application submitted by the Department of Housing Preservation and Development (HPD) pursuant to Sections 197-c and 201 of the New York City Charter for an amendment of the Zoning Map, Section No 3d, by:

- Eliminating from within an existing R7-1 District a C1-4 District bounded by a line 100 feet northwesterly of Southern Boulevard, a line 70 feet

southwesterly of East 176th Street, and a line 80 feet southeasterly of Trafalgar Place; and

- Establishing within an existing R7-1 District a C1-4 District bounded by:
 - Trafalgar Place, East 176th Street, a line 100 feet northwesterly of Southern Boulevard, and a line 70 feet southwesterly of East 176th Street; and
 - a line 80 feet southeasterly of Trafalgar Place, a line 100 feet northwesterly of Southern Boulevard, and East 175th Street;

Borough of the Bronx, Community District 6, as shown on a diagram (for illustrative purposes only) dated April 20, 2009.

ANYONE WISHING TO SPEAK MAY REGISTER AT THE HEARING. PLEASE DIRECT ANY QUESTIONS CONCERNING THESE MATTERS TO THE BOROUGH PRESIDENT'S OFFICE 718-590-6124.

m28-j3

QUEENS BOROUGH PRESIDENT

■ PUBLIC HEARINGS

NOTICE IS HEREBY GIVEN that a Public Hearing will be held by the Borough President of Queens, Helen Marshall, on Thursday, June 4, 2009 at 10:30 A.M. in the Borough Presidents Conference Room located at 120-55 Queens Boulevard, Kew Gardens, New York 11424, on the following items:

NOTE: Individuals requesting Sign Language Interpreters should contact the Borough President's Office, (718) 286-2860, TDD users should call (718) 286-2656, no later than FIVE BUSINESS DAYS PRIOR TO THE PUBLIC HEARING.

CD08 - BSA #55-97 BZ - IN THE MATTER of an application submitted by Sheldon Lobel, P.C. on behalf of Baker Tripi Realty, pursuant to Section 11-41 of the NYC Zoning Resolution, for the extension of term for a previously granted variance allowing a automobile service station (Use Group 16) in an C2-2/R3-2 district located at 76-36 164th Street, Block 6848, Lot 1, Zoning Map 14c, Flushing, Borough of Queens.

CD07 - BSA #246-01 BZ - IN THE MATTER of an application submitted by Eric Palatnik, PC on behalf of Bodhi Fitness Center, Inc. pursuant to Section 73-11of the NYC Zoning Resolution, for a waiver of the Rules of Practice, a reopening to reflect the new owner/operator, and an extension of the term for a previously granted special permit for a physical culture establishment, which expired on June 1, 2008 in an M1-1/C2-2 district located at 35-11 Prince Street, Block 4958, Lot 1, Zoning Map 10a, Flushing, Borough of Queens.

CD07 - BSA #41-06 BZ - IN THE MATTER of an application submitted by Akerman Senterfitt Stadtmauer Bailkin on behalf of New York Hospital Queens pursuant to Sections 72-01 and 72-22 of the NYC Zoning Resolution, to legalize the relocation of the most northwestern portion of the parking structure, creating a 4'-8" side yard at the northwest corner which does not comply with the BSA-approved plans and ZR §33-25 in an R2/C1-2 district located at 139-24 Booth Memorial Avenue, Block 6401, Lot 19, Zoning Map 10b, Flushing, Borough of Queens.

CD05 - BSA #9-09 BZ - IN THE MATTER of an application submitted by Gerald J. Caliendo, RA, AIA on behalf of Gerry Kaplan/Marlene Realty Co. pursuant to Sections 73-36 of the NYC Zoning Resolution, for a special permit to allow a physical culture establishment in an existing one-story building in am M1-1district located at 63-03 Fresh Pond Road, Block 3608, Lot 14, Zoning Map 13d, Ridgewood, Borough of Queens.

CD07 - BSA #30-09 BZ - IN THE MATTER of an application submitted by Sheldon Lobel P.C. on behalf of 136-33 37th Avenue Realty, LLC pursuant to Sections 73-44 of the NYC Zoning Resolution, for a special permit to allow a reduction of the required accessory parking spaces for the construction of a ten-story mixed-use building with cellar and sub-cellar levels in a C4-3 district located at 136-33 37th Avenue, Block 4977, Lot 95, Zoning Map 10a, Flushing, Borough of Queens.

m29-j4

STATEN ISLAND BOROUGH PRESIDENT

PUBLIC MEETING

The Staten Island Borough Board will meet at 5:30 P.M. on Wednesday, June 3, 2009 at Borough Hall - Stuyvesant Place, Staten Island, New York 10301.

m26-j3

CITY COUNCIL

PUBLIC HEARING

NOTICE IS HEREBY GIVEN THAT the Council has scheduled the following public hearing on the matters indicated below:

The Subcommittee on Zoning and Franchises will hold a public hearing on the following matters in the Council Committee Room, City Hall, New York City, New York 10007, commencing at 9:30 A.M. on Tuesday, June 2, 2009:

A Local Law to amend the New York city charter, in relation to authorizing the department of transportation to extend the expiration date of the operating authority of certain unsubsidized private bus services.

111 UNION STREET REZONING

BROOKLYN CB - 6 C 070504 ZMK

Application submitted by Columbia Street Commercial Enterprises LLC pursuant to Sections 197-c and 201 of the New York City Charter for an amendment of the Zoning Map, Section 16a, by establishing within an existing R6 District a C2-3 District bounded by a line 100 feet northeasterly of Union Street, a line 100 feet northwesterly of Columbia Street, Union Street, and a line 150 feet northwesterly of Columbia Street, as shown on a diagram (for illustrative purposes only) dated December 15, 2008.

CROSS ACCESS TEXT AMENDMENT

STATEN ISLAND CBs - 1, 2, 3 N 090185 ZRR

Application submitted by the Department of City Planning pursuant to Section 201 of the New York City Charter, for an amendment to the Zoning Resolution of the City of New York, relating to Article III, Chapter 6, (Cross Access Connections in the Borough of Staten Island), Article IV, Chapter 4 (Cross Access Connections in the Borough of Staten Island), Article X, Chapter 7 (Planting and screening for open parking areas) concerning establishment of Cross Access Connections in the Borough of Staten Island.

Matter in underline is new, to be added;

Matter in ~~strikeout~~ is to be deleted;

Matter with # # is defined in Section 12-10;

* * * indicates where unchanged text appears in the Zoning Resolution

Article III

Chapter 6

Accessory Off-Street Parking and Loading Regulations

36-50

ADDITIONAL REGULATIONS FOR PERMITTED OR REQUIRED ACCESSORY OFF-STREET PARKING SPACES

36-58

Parking Lot Maneuverability and Curb Cut Regulations

C1 C2 C3 C4 C5 C6 C7 C8

36-59

Cross Access Connections in the Borough of Staten Island

C4-1 C8

In the Borough of Staten Island, in the districts indicated, existing or new open parking lots adjacent to one another on the same or separate #zoning lots# shall be required to provide vehicular passageways between such open parking lots. Such vehicular passageways are hereinafter referred to as "cross access connections", and shall be provided in accordance with the requirements of this Section.

36-591

Applicability

Cross access connections shall be required for: #developments# where at least 70 percent or more of the #floor area# on the #zoning lot# is occupied by a #commercial# or #community facility use# with an open parking lot that has 36 or more #accessory# parking spaces or is greater than 12,000 square feet in area;

(a) #enlargements# on a #zoning lot# with an open parking lot that has 36 or more #accessory# parking spaces or is greater than 12,000 square feet in area; or

(b) #zoning lots# where the number of parking spaces #accessory# to #commercial# or #community facility uses# is increased and such increase results in at least 36 parking spaces or more than 12,000 square feet of open parking lot area.

Such #developments#, #enlargements# or #zoning lots# shall locate cross access connections in accordance with the requirements of Sections 36-593 and 36-594.

36-592

Certification of cross access connections

No excavation, foundation or building permit shall be issued

for any #development# or #enlargement# requiring a cross access connection, and no certificate of occupancy shall be amended for any increase in the number of parking spaces requiring a cross access connection until the Chairperson of the City Planning Commission certifies to the Department of Buildings that the requirements of this Section 36-59, inclusive, have been met.

36-593

Site planning criteria for cross access connections

Every potential cross access connections meeting the criteria of this Section shall be shown on the site plan required pursuant to Section 36-58 (Parking Lot Maneuverability and Curb Cut Regulations).

(a) the connection shall be a minimum of 22 feet in width as measured along a #lot line# or boundary between separate properties when located on the same #zoning lot#, and at least 23 feet from any #street line#;

(b) the connection shall be an extension of a travel lane of the subject open parking lot and align to the maximum extent practicable with a travel lane on any adjacent open parking lot;

(c) the connection shall have a grade not greater than 15 percent;

(d) the connection be placed in an area that is not blocked by an existing #building or other structure# that is within 50 feet of the #lot line# or other boundary of the subject property; and

(e) the connection shall be placed in an area that will not require the removal of significant natural features such as wetlands or trees with a caliper of six inches or more, on the same or adjacent #zoning lots#

No screening or landscaping along a #lot line# shall be required in the connection area.

36-594

Establishment of Location of Required Cross Access Connection

One cross access connection shall be provided on the subject property at each #zoning lot line# or other boundary on the same #zoning lot#, where the properties divided by such lot line or boundary are contiguous by at least 60 feet, and where the adjacent properties are located in C4-1, C8 or Manufacturing Districts. The location of the required cross access connection shall be established as follows:

(a) where an easement has not been previously recorded against any adjacent property in accordance with Section 36-595, an easement shall be recorded against the subject property documenting the locations of all potential cross access connections identified pursuant to Section 36-593. The easement shall provide for at least one future cross access connection to each adjacent property, at any of the locations identified.

(b) where an easement has been previously recorded against an adjacent property in accordance with Section 36-595, an easement providing for at least one cross access connection meeting the criteria set forth in Section 36-593 shall be recorded against the subject property. Such cross access connection shall also align with one of the locations identified in the previously recorded easement against an adjacent property. If the previously recorded easement has identified more than one location for a cross access connection along such #lot line# or other boundary, the owner of the subject property shall select one of these locations for the cross access connection.

Each property owner shall construct its portion of the cross access connection in accordance with the requirements of Section 36-593 and 36-595. If such cross access connection has been established in a location that contained parking spaces, upon the effective date of the easement, as set forth in Section 36-595, the following provisions shall apply:

(1) such connection shall be counted as four required parking spaces; and

(2) such connection shall be separated from any adjacent parking spaces by a planting island at least four feet wide and densely planted with shrubs maintained at a maximum height of three feet. Such planting islands shall not be subject to the landscaping provisions of Section 37-922 (Interior landscaping).

36-595

Recordation and Notice Requirements

An easement through all required cross access connections for vehicular passage between and among adjacent parking lots, in a form acceptable to the Department of City Planning, shall be recorded in the Office of the Richmond County Clerk. An easement so recorded shall not become effective unless and until a corresponding easement has been recorded against an adjacent property, whether on the same or adjacent #zoning lot#, pursuant to this Section. Nothing herein shall be construed to limit the ability of a property owner or lessee to prohibit parking by non-customers.

If an easement pursuant to this Section has previously been recorded against any adjacent property, the owner of the subject property shall notify the owner of the adjacent property of the easement location he has selected by sending such owner a copy of the recorded easement. Proof of notification shall be a condition of certification under this Section. Prior to issuance of a temporary certificate of occupancy or permit sign-off, as applicable, the subject property owner shall further notify the adjacent property owner that the cross access connection must be constructed on the adjacent property within six months of the date of such notice. No temporary certificate of occupancy for any #development#, #enlargement# or increase in the number of parking spaces on the subject property, or permit sign off, if applicable, shall be issued until the applicant has demonstrated to the Department of Buildings that such owner of the adjacent property has been duly notified. Failure to provide the cross access connection in accordance with the requirements of this Section and to allow for vehicular passage between and among the adjacent parking lots within six months of the date of the notice shall constitute a violation of this Zoning Resolution by the adjacent property owner. Failure to provide the cross access connection in accordance with the requirements of this section and to allow for vehicular passage between and among the adjacent parking lots at the time of the aforementioned temporary certificate of occupancy or permit sign-off, if applicable, shall constitute a violation of this Zoning Resolution by the owner of the subject property.

36-596

Certification that no connection is required; relocation and voluntary connection

(a) Certification that no connection is required The Chairperson shall certify to the Department of Buildings that no cross access connection is required along a #lot line#, or other boundary between separate parking lots when located on the same #zoning lot#, due to the presence of:

- (1) grade changes greater than 15 percent;
(2) existing #buildings or other structures# to remain that are located within 50 feet of the subject #zoning lot# or property, or
(3) wetlands or trees with a caliper of six inches or more, and no alternate location along such #lot line# or other boundary between properties exists.

(b) Relocation of previously certified connection The Chairperson may relocate a previously-certified cross access connection where such new location is acceptable to the owners of both properties and such connection complies with all requirements of this Section. The Chairperson may also certify a non-required cross access connection provided such connection complies with all requirements of this Section 36-59, inclusive.

36-597

Authorizations for waivers or modifications of cross access connections

The City Planning Commission may authorize modifications or waivers of the requirements of Section 36-59, inclusive, provided the Commission finds that:

- (a) due to the irregular shape of the #zoning lot# or the location of connections along other #lot lines# or boundaries between properties on the same #zoning lot#, it is not possible to design a complying parking lot with a complying cross access connection; or
(b) site planning constraints necessitate the placement of a new or enlarged #building# against a #lot line# or other boundary between properties that precludes a cross access connection along such #lot line# or boundary, and no other site plan is feasible.

The Commission may request reports from licensed engineers or landscape architects in considering such modifications or waivers.

Article IV

Chapter 4

Accessory Off-Street Parking and Loading Regulations

44-40

ADDITIONAL REGULATIONS FOR PERMITTED OR REQUIRED OFF-STREET PARKING SPACES

44-49

Cross Access Connections in Manufacturing Districts in the Borough of Staten Island

M1 M2 M3

In the Borough of Staten Island, in the districts indicated, existing or new open parking lots adjacent to one another on the same or separate #zoning lots# shall be required to provide vehicular passageways between such open parking lots in accordance with the provisions of Section 36-59 (Cross Access Connections in the Borough of Staten Island).

Chapter 7

Special South Richmond Development District

107-40

SPECIAL USE, BULK AND PARKING REGULATIONS

107-483

Planting and screening for open parking areas

(a) Tree planting requirements

For open parking areas with at least 36 parking spaces, the total number of trees required pursuant to Section 37-922 (Interior landscaping) shall be superceded by the number of trees required pursuant to this Section.

(b) Screening requirements The parking area shall be screened from all adjoining #zoning lots# or #streets# by a perimeter landscaped area at least seven four feet in width, densely planted with shrubs maintained at a maximum height of three feet. Such parking area shall also be screened from all adjoining #streets# by a perimeter landscaped area at least seven feet in width. Such perimeter landscaped areas may be interrupted only by vehicular entrances and exits. Sidewalks that provide a direct connection between the public sidewalk and a pedestrian circulation route within the parking area may also interrupt a perimeter landscaped area. All screening areas shall comply with the provisions of paragraphs (a), (b) and (c) of Section 37-924 (Perimeter landscaping), except that the number of trees shall be as set forth in this Section. In addition, such screening shall be maintained in good condition at all times and may be interrupted by normal entrances and exits.

PRIVATELY OWNED PUBLIC PLAZAS TEXT AMENDMENT

CITYWIDE N 090317 ZRY

Application submitted by the Department of City Planning pursuant to Section 201 of the New York City Charter for an amendment of the Zoning Resolution of the City of New York relating to Article III, Chapter 7 (Special Urban Design regulations) concerning provisions related to privately owned public plazas.

Matter in underline is new, to be added; Matter in ~~strikeout~~ is old, to be deleted; Matter within # # is defined in Section 12-10;

* * * indicates where unchanged text appears in the Zoning Resolution

ARTICLE III COMMERCIAL DISTRICT REGULATIONS

Chapter 7
Special Urban Design Regulations

37-60
PUBLICLY ACCESSIBLE OPEN AREAS EXISTING
PRIOR TO OCTOBER 17, 2007

37-62
Changes to Existing Publicly Accessible Open Areas

37-625
Design changes
Design changes to existing #plazas#, #residential plazas# or #urban plazas# may be made only upon certification by the Chairperson of the City Planning Commission that such changes would result in a #plaza#, #residential plaza# or #urban plaza# that is in greater accordance with the standards set forth in Section 37-70 (PUBLIC PLAZAS), inclusive. The provisions of Section 37-78 (Compliance), other than paragraph (e) (Special regulations for an urban plaza in the Special Lower Manhattan District), shall be made applicable to such #plaza#, #residential plaza# or #urban plaza#.

37-70
PUBLIC PLAZAS

37-71
Basic Design Criteria

37-712
Area dimensions

A #public plaza# shall contain an area of not less than 2,000 square feet. In no case shall spaces between existing #buildings# remaining on the #zoning lot# qualify as #public plazas#. In addition, in order to preserve the provisions relating to the boundaries, proportions and obstructions of #public plazas#, on any one #zoning lot#, an open area which does not qualify for bonus #floor area# may not be located between two #public plazas#, or between a #public plaza# and a #building# wall or #arcade#, of the #development#.

- (a) be separated from the #public plaza# by a buffer, such as a wall, decorative fence, or opaque plantings at least six feet in height; or
(b) meet all requirements for minor portions of #public plazas# related to size, configuration, orientation, as specified in Section 37-716.

37-713
Locational restrictions
No #public plaza#, or portion thereof, shall be located within 175 feet of an existing #publicly accessible open area# or #public park#. The distance of 175 feet shall be measured along the #street# on which the existing amenity fronts. No #public plaza#, or portion thereof, shall be located within 175 feet of an existing #publicly accessible open area# or #public park# as measured along the #street line# on which the existing amenity fronts if the #public plaza# is to be located on the same side of the #street#, or as measured along the directly opposite #street line# if the #public plaza# is to be located on the other side of the #street#. Such distance shall include the width of any #street# that intersects the #street# on which the amenity fronts.

However, such location restriction may be waived if the #public plaza# is located directly across the #street# from the existing #publicly accessible open area# or #public park# and if the Chairperson of the City Planning Commission finds that the location of the #public plaza# at such location would create or contribute to a pedestrian circulation network connecting the two or more open areas.

37-72
Access and Circulation

37-721
Sidewalk frontage
To facilitate access to a #public plaza#, the area within 15 feet of a #street line# or sidewalk widening, along at least 50 percent of each aggregate #street# frontage of the major and minor portions, shall be free of obstructions to public access to the #public plaza# from the adjacent sidewalk or sidewalk widening, except for those obstructions listed in this Section. For #corner public plazas#, the area within 15 feet of the intersection of any two or more #streets# on which the #public plaza# fronts shall be at the same elevation as the adjoining public sidewalk and shall be free of obstructions, except for those listed in this Section. Only areas with at least five feet of clear, unobstructed area when measured parallel to the street line shall be considered to be free of obstructions. For the remaining 50 percent of the frontage and within 15 feet of the #street line#, no walls or other obstructions, except for permitted obstructions listed in this Section and fixed and moveable seating and tables, shall be higher than two feet above the #curb level# of the #street line# in front of the #public plaza#.

The following shall be considered permitted obstructions within the sidewalk frontage:
Light stanchions;
Public space signage;
Railings for steps;
Trash receptacles;
Trees planted flush to grade.

To facilitate pedestrian access to a #public plaza#, the following rules shall apply to the area of the #public plaza# located within 15 feet of a #street line# or sidewalk widening line:

- (a) At least 50 percent of such area shall be free of obstructions and comply with the following provisions:
(1) At least 50 percent of the #public plaza# frontage along each #street line# or sidewalk widening line shall be free of obstructions; and
(2) Such unobstructed access area shall extend to a depth of 15 feet measured perpendicular to the #street line#. The width of such access area need not be contiguous provided that no portion of such area shall have a width of less than five feet measured parallel to the #street line#, and at least one portion of such area shall have a width of at least eight feet measured parallel to the #street line#.

(b) In the remaining 50 percent of such area, only those obstructions listed in Section 37-726 (Permitted Obstructions) shall be allowed, provided such obstructions are not higher than two feet above the level of the public sidewalk fronting the #public plaza#, except for light stanchions, public space signage, railings for steps, trash receptacles, trees and fixed or moveable seating and tables. Furthermore, planting walls or trellises, water features and artwork may exceed a height of two feet when located within three feet of a wall bounding the #public plaza#.

For #corner public plazas#, the requirements of this Section shall apply separately to each #street# frontage, and the area within 15 feet of the intersection of any two or more #streets# on which the #public plaza# fronts shall be at the same elevation as the adjoining public sidewalk and shall be free of obstructions.

37-724
Subway entrances
Where an entry to a subway station exists in the sidewalk area of a #street# on which a #public plaza# fronts and such entry is not replaced within the #public plaza# itself, the #public plaza# shall be #developed# at the same elevation as the adjacent sidewalk for a distance of at least 15 feet in all directions from the entry superstructure. Such #public plaza# area around a subway entry shall be free of all obstructions and may count towards the required clear area requirements as specified in Section 37-721 (Sidewalk frontage).

37-726
Permitted obstructions
(d) Prohibition of garage entrances, driveways, parking spaces, loading berths, exhaust vents, mechanical equipment and building trash storage facilities

No exhaust vents or mechanical equipment are permitted on any #public plaza# or on the any building wall of the #development# fronting upon the #public plaza#, except that unless such exhaust vents on the building wall that are more than 15 feet above the level of the adjacent #public plaza# shall be permitted. All exhaust vents and mechanical equipment located adjacent to a #public plaza# shall be separated from it by a barrier sufficient to substantially, visually and audibly, conceal their presence and operation. Air intake vents or shafts shall be permitted within a #public plaza# provided that such vents are concealed from public view by planting or other design features and that such vents do not impair visibility within the #public plaza# area.

37-728
Standards of accessibility for persons with disabilities
All #public plazas# shall conform with applicable laws pertaining to access for persons with disabilities regardless of whether the #building# associated with the #public plaza# is existing or is a new #development#.

37-73
Kiosks and Open Air Cafes
Kiosks and open air cafes may be placed within a #publicly accessible open area# upon certification, pursuant to this Section. Such features shall be treated as permitted obstructions. Only #uses# permitted by the applicable district regulations may occupy #publicly accessible open areas# or front on #publicly accessible open areas#.

(a) Kiosks
Where a kiosk is provided, it shall be a one-story temporary or permanent structure that is substantially open and transparent as approved by the Department of Buildings in conformance with the Building Code. Kiosks, including roofed areas, shall not occupy an area in excess of 100 square feet per kiosk. One kiosk is permitted for every 5,000 square feet of #publicly accessible open area#, exclusive of areas occupied by other approved kiosks or open air cafes. Kiosk placement shall not impede or be located within any pedestrian circulation path. Any area occupied by a kiosk shall be excluded from the calculation of #floor area#. Kiosks may be occupied only by #uses# permitted by the applicable district regulations such as news, book or magazine stands, food or drink service, flower stands, information booths, or other activities that promote the public use and enjoyment of the #publicly accessible open area#. Any kitchen equipment shall be stored entirely within the kiosk.

Kiosks must be in operation and provide service a minimum of 225 days per year. However, kiosks may operate for fewer days in accordance with conditions set forth in paragraph (c) of this Section, if they are completely removed from the #publicly accessible open area# when not in operation and if the area previously occupied by the kiosk is returned to public use and such area is in compliance with the #public plaza# design standards.

Notwithstanding the provisions of Section 32-41 (Enclosure Within Buildings), outdoor eating services or #uses# occupying kiosks may serve customers in a #publicly accessible open area# through open windows.

(b) Open air cafes
Where an open air cafe is provided, it shall be a permanently unenclosed restaurant or eating or drinking place, permitted by applicable district regulations, which may have waiter or table service, and shall be open to the sky except that it may have umbrellas, temporary fabric roofs with no vertical supports in conformance with the Building Code, and removable heating lamps. Open air cafes shall occupy an aggregate area not more than 20 percent of the total area of the #publicly accessible open area#. #Publicly accessible open areas# less than 10 feet in width that are located between separate sections of the same open air cafe or between sections of an open air cafe and a kiosk that provides service for such cafe must be included in the calculation of the maximum aggregate area of the open air cafe. Open air cafes shall be located along the edge of the #publicly accessible open area#, except for open air cafes located within #publicly accessible open areas# greater than 30,000 square feet in area. Open air cafes may not occupy more than one third of any #street# frontage in a major portion of the #publicly accessible open area# and may not contain any required circulation

paths. An open air cafe must be accessible from all sides where there is a boundary with the remainder of the #publicly accessible open area#, except where there are planters or walls approved pursuant to a prior certification for an open air cafe. Subject to the foregoing exception, #fences, planters, walls, fabric dividers or other barriers that separate open air cafe areas from the #public plaza# #publicly accessible open area# or sidewalk are prohibited. Open air cafes shall be located at the same elevation as the adjoining #public plaza# and sidewalk areas, except for platforms that shall not exceed six inches in height. All furnishings of an open air cafe, including tables, chairs, bussing stations, and heating lamps, shall be completely removed from the #publicly accessible open area# when the open air cafe is not in active use, except that tables and chairs may remain in the #publicly accessible open area# if they are unsecured and may be used by the public without restriction. No kitchen equipment shall be installed within an open air cafe; kitchen equipment, however, may be contained in a kiosk adjoining an open air cafe. An open air cafe qualifying as a permitted obstruction shall be excluded from the definition of #floor area#.

The exterior corners of the border of the space to be occupied by an open air cafe shall be marked on the ground by a line painted with white latex traffic or zone marking paint. The line shall be one inch wide and three inches in length on each side of the cafe border from the point where the borders intersect at an angled corner. In addition, a line one inch wide and three inches long shall be marked on the ground at intervals of no more than five feet starting from the end point of the line marking the cafe corners.

Open air cafes must be in operation and provide service a minimum of 225 days per year.

Open air cafes shall be located at the same elevation as an adjoining #public plaza# and sidewalk area, except for platforms that shall not exceed six inches in height.

(c) Certification
Kiosks and open air cafes that comply with the provisions of this Section may be placed within the area of a #publicly accessible open area# upon certification by the Chairperson of the City Planning Commission to the Commissioner of Buildings, that:

- (1) such #use# promotes public use and enjoyment of the #publicly accessible open area#;
(2) such #use# complements desirable #uses# in the surrounding area;
(4)(3) the owners of such #use# or the building owner will maintain such #use# in accordance with the provisions of Section 37-77 (Maintenance) shall be responsible for the maintenance of such kiosk or open air cafe, which shall be located within areas designated on building plans as available for occupancy by such #uses# and no encroachment by a kiosk or open air cafe outside an area so designated shall be permitted;
(5)(4) such #use# does not adversely impact visual and physical access to and throughout the #publicly accessible open area#;
(2)(5) such #use#, when located within a #public plaza#, is provided in accordance with all the requirements set forth in this Section;
(6) for kiosks and open air cafes located within an existing #publicly accessible open area# such #use#, is proposed as part of a general improvement of the #publicly accessible open area# where necessary, including as much landscaping and public seating as is feasible, in accordance with the standards for #public plazas#;
(7) a #sign# shall be provided in public view within the cafe area indicating the days and hours of operation of such cafe; and
(8) for kiosks that are in operation less than 225 days per year, an off-season plan has been submitted to the Chairperson showing that such kiosks will be completely removed from the #publicly accessible open area# when not in operation, that the area previously occupied by the kiosk is returned to public use and such area is in compliance with the applicable #publicly accessible open area# design standards.

(d) Process
An application for certification shall be filed with the Chairperson of the City Planning Commission, and the Chairperson shall furnish a copy of the application for such certification to the affected Community Board at the earliest possible stage. The Chairperson will give due consideration to the Community Board's opinion as to the appropriateness of such a facility in the area and shall respond to such application for certification within 60 days of the application's receipt.

The Chairperson shall file any such certification with the City Council. The Council, within 20 days of such filing, may resolve by majority vote to review such certification. If the Council so resolves, within 50 days of the filing of the Chairperson's certification, the Council shall hold a public hearing and may approve or disapprove such certification. If, within the time periods provided for in this Section, the Council fails to act on the Chairperson's certification, the Council shall be deemed to have approved such certification.

Such certification shall be effective for a period of three years.

All applications for the placement of kiosks or open air cafes within a #publicly accessible open area# filed with the Chairperson of the City Planning

Commission shall include a detailed site plan or plans indicating compliance with the provisions of this Section, including the layout and number of tables, chairs, restaurant equipment and heating lamps, as well as the storage location for periods when the kiosk or open air cafe is closed. Where a kiosk or open air cafe is to be located within an existing #publicly accessible open area# each kiosk or open air cafe application must be accompanied by a compliance report in accordance with the requirements of Section 37-78, paragraph (b)(c), ~~except that date of inspection shall be within 15 days of the date that the application is filed.~~ Where design changes to #publicly accessible open areas# are necessary in order to accommodate such kiosk or open air cafe, or to comply with paragraph (c)(6) of this Section, a certification pursuant to Section 37-625 (Design Changes) shall be required.

All such plans for kiosks or open air cafes, once certified, shall be filed and duly recorded in the Borough Office of the City Register of the City of New York, indexed against the property in the form of a legal instrument providing notice of the certification for the kiosk or open air cafe, pursuant to this Section. The form and contents of the legal instrument shall be satisfactory to the Chairperson, and the filing and recording of such instrument shall be a precondition for the placement of the kiosk or open air cafe within the #publicly accessible open area#.

* * *
* * *

37-741 Seating

The following standards shall be met for all required seating:

- (3) At least 50 percent of the linear feet of fixed seating shall have backs at least 14 inches high and a maximum seat depth of 20 inches. Walls located adjacent to a seating surface shall not count as seat backs. All seat backs must either be contoured in form for comfort or shall be reclined from vertical between 10 to 15 degrees.
- (4) Moveable seating or chairs, excluding seating for open air cafes, may be credited as 24 inches of linear seating per chair. Moveable seating provided as a required amenity shall be provided in the amount of one chair per 200 square feet of #public plaza# area. One table shall be provided for every four such moveable chairs.

All moveable seats must have backs and a maximum seat depth of 20 inches. Moveable chairs shall not be chained, fixed, or otherwise secured while the #public plaza# is open to the public; moveable chairs, however, may be removed during the nighttime hours of 9:00 P.M. to 7:00 A.M.

* * *

37-742 Planting and trees

The provisions of this Section are intended to facilitate a combination of landscaping elements in order to provide comfort, shade and textural variety.

At least 20 percent of the area of a #public plaza# shall be comprised of planting beds with a minimum dimension of two feet, exclusive of any bounding walls.

All #public plazas# shall provide a minimum of four trees. For a #public plaza# greater than 6,000 square feet in area, an additional four caliper inches in additional trees or multi-stemmed equivalents must be provided for each additional 1,000 square feet of #public plaza# area, rounded to the nearest 1,000 square feet.

All #public plazas# shall also provide one of the following additional planting types: additional trees, planters, planting beds, or accessible lawns. Trees provided to satisfy this requirement shall be provided at the rate of one tree for every 2,000 square feet of #public plaza# area. Planters, planting beds, and accessible lawns provided to satisfy this requirement shall be provided at the rate of 150 square feet for every 1,000 square feet of #public plaza# area. Plantings contained in hanging containers shall not satisfy this planting requirement.

For all #public plazas#, at least 50 percent of the required #public plaza# trees shall be planted flush-to-grade or planted at grade within planting beds with no raised curbs or railings. Trees planted flush-to-grade shall be surrounded by a porous surface (such as grating or open-joint paving) that allows water to penetrate into the soil for a minimum radius of two feet, six inches. Such porous surface shall be of sufficient strength and density to accommodate pedestrian circulation, including all requirements related to accessibility for the disabled, and shall be of a design that allows for tree growth. Installed fixtures such as lighting stanchions, electrical outlets or conduits shall not be located within the required porous area of any tree planted flush-to-grade.

Where trees are planted within a #public plaza#, they shall measure at least four inches in caliper at the time of planting, unless alternative, multi-stemmed equivalents are specified in the approved planting plans. Each tree shall be planted in at least 200 cubic feet of soil with a depth of soil of at least 3 feet, 6 inches.

When planting beds are provided, they shall have a soil depth of at least eighteen inches for grass or other ground cover, three feet for shrubs and 3 feet, 6 inches for trees. No planters or planting beds shall have bounding walls that exceed 18 inches in height above any adjacent walking surfaces, or the highest adjacent surface where the bounding wall adjoins two or more walking surfaces with different elevations. Any planting bed containing required trees shall have a continuous area of at least 75 square feet for each tree exclusive of bounding walls. Furthermore, each tree located within a planting bed shall be surrounded by a continuous permeable surface measuring at least five feet square. Any lawns or turf grass planting beds shall not exceed six inches above any adjacent walking surfaces.

* * *

37-747 Public space signage

Entry and information plaques shall be provided, as described in Section 37-751 (Public space signage systems).

37-75 Signs

37-751 Public space signage systems

The following public space signage systems shall be required

for all #public plazas#:

- (a) Entry plaque * * *
The entry plaque shall be mounted on a wall or a permanent free-standing post within five feet of the sidewalk with its center five feet above the elevation of the nearest walkable pavement. The maximum height of such free-standing post shall be six feet, with a maximum width and depth of 16 inches. It shall be in a position that clearly identifies the entry into the #public plaza#, and placed so that the entire entry plaque is obvious and directly visible, without any obstruction, along every line of sight from all paths of pedestrian access to the #public plaza#.

- (b) Information plaque
An information plaque, constructed from the same permanent materials as the entry plaque or combined with one or more of the required entry plaques shall be provided. Information plaques shall be located within five feet of a sidewalk and shall have all required lettering located above a height of three feet. The information plaque shall consist of:

An information plaque, constructed from the same permanent materials as the entry plaque or combined with one or more of the required entry plaques shall be mounted on a wall or a permanent free-standing post within five feet of the sidewalk and shall have all required lettering located three feet above the elevation of the nearest walkable pavement. The maximum height of such free-standing post shall be six feet, with a maximum width and depth of 16 inches. The information plaque shall consist of:

* * *

37-753

Accessory signs
A #public plaza# shall be treated as a #street# for the purposes of the applicable #sign# regulations. #Signs#, except for the plaque required by Section 37-751, are permitted only as #accessory# to #uses# permitted within the #public plaza# and #uses# adjoining the #public plaza#, and are otherwise regulated by the applicable district regulations set forth in Section 32-60 (SIGN REGULATIONS).

#Signs accessory# to the #building# or tenants of retail spaces fronting on the #public plaza# are permitted within the #public plaza# area, provided that:

- (a) no more than three such #signs# are provided within the #public plaza#, but in no event shall more than one of these #signs# be freestanding, as described in paragraph (c) of this Section;
- (b) all such #signs# shall be non-illuminated;
- (c) such #signs# shall contain only the building or establishment name and address;
- (d) any #signs# affixed to the building walls may not exceed two feet square in size;
- (e) any freestanding #signs# shall not exceed two feet in horizontal dimension and, if associated with a #building# used for office uses, may contain the names of principal building tenants in addition to the content permitted, as described in this Section, and shall also contain the public space symbol as described in Section 37-751 and the words "Open to Public" in lettering at least two inches in height; and
- (f) any #sign# located on permitted canopies or awnings within the #public plaza# shall contain only the building or establishment name and must not exceed a height of one foot.

A #public plaza# shall be treated as a #street# for the purposes of the applicable #sign# regulations. #Signs#, except for the plaque required by Section 37-751, are permitted only as #accessory# to #uses# permitted within the #public plaza# and #uses# adjoining the #public plaza#, and are otherwise regulated by the applicable district regulations set forth in Section 32-60 (SIGN REGULATIONS), except as provided below:

- (a) each establishment fronting on the #public plaza# shall be permitted to have not more than one #sign# affixed to the building wall fronting on the #public plaza#;
- (b) all #signs# shall be non-illuminated#;
- (c) all #signs# shall contain only the building or establishment name and address;
- (d) all #signs accessory# to retail #uses# affixed to building walls may not exceed four square feet in size;
- (e) not more than three #accessory signs# may be located within the #public plaza#, of which one may be freestanding. All such #signs#, including structures to which they are affixed, shall not be higher than three feet above the level of the adjoining public access area. Such #signs# shall not exceed an area of two square feet. In addition, no portion of such #sign#, including structures to which they are affixed, shall exceed a width of 16 inches facing a #street#, and 24 inches when not facing a #street#. For corner #public plazas#, such limitations shall apply to only one #street# frontage. If such #sign# is associated with a #building# used for office #use#, such #sign# shall contain only the names of principal building tenants and shall also contain the public space symbol as described in Section 37-751 and the words "Open to Public" in lettering at least two inches in height; and
- (f) all #signs# located on permitted canopies or awnings within the #public plaza# shall contain only the building or establishment name and shall not exceed a height of one foot.

37-76

Mandatory Allocation of Frontages for Permitted Uses

- (a) Ground floor level uses
At least 50 percent of the total frontage of all new building walls of the #development# fronting on a #public plaza#, or fronting on an #arcade# adjoining a #public plaza#, exclusive of such

frontage occupied by building lobbies and frontage used for subway access, shall be allocated for occupancy at the ground floor level by retail or service establishments permitted by the applicable district regulations but not including uses in Use Groups 6B, 6E, 7C, 8C, 9B, 10B, 11 and 12D, or banks, automobile showrooms or plumbing, heating or ventilating equipment showrooms. In addition, libraries, museums and art galleries shall be permitted. All such #uses# shall:

- (1) be directly accessible from the major portion of the #public plaza#, an adjoining #arcade#, or a #street# frontage shared by the retail establishment and the #public plaza#;
- (2) Such retail spaces shall have a minimum depth of 15 feet, measured perpendicular to the wall adjoining the #public plaza#; and
- (3) occupy such frontage for the life of the increased #floor area# of the bonused #development#.

The remaining frontage may be occupied by other #uses#, lobby entrances or vertical circulation elements, in accordance with the district regulations.

As an alternative, where retail or service establishments located in an existing #building# front upon a #public plaza# or an #arcade# adjoining a #public plaza#, at least 50 percent of the total frontage of all building walls fronting on the #public plaza#, or fronting on an #arcade# adjoining a #public plaza#, exclusive of such frontage occupied by building lobbies and frontage used for subway access, shall be allocated for occupancy at the ground floor level by retail or service establishments permitted by the applicable district regulations but not including uses in Use Groups 6B, 6E, 7C, 8C, 9B, 10B, 11 and 12D, or banks, automobile showrooms or plumbing, heating or ventilating equipment showrooms. In addition, libraries, museums and art galleries shall be permitted. All such #uses# shall comply with the provisions of subparagraphs (1), (2) and (3) above.

- (b) Public entrances
Principal entrances to #buildings# A public entrance to the principal use of the #building# associated with the #public plaza# shall be located within 10 feet of the major portion of the #public plaza#. Frontage on the #public plaza# that is occupied by a building entrance or lobby shall not exceed 60 feet or 40 percent of the total aggregate frontage of the #development's# new building walls on the major and minor portions of the #public plaza#, whichever is less, but in no case shall building entrances or lobbies occupy less than 20 feet of frontage on the #public plaza#.

- (c) Transparency
The building frontage All new building walls fronting on the major and minor portions of the #public plaza# shall be treated with clear, untinted transparent material for 50 percent of its surface area below 14 feet above the #public plaza# level, or the ceiling level of the ground floor of the #building#, whichever is lower. Any non-transparent area of a new or existing building wall fronting on the major or minor portion of a #public plaza# shall be treated with a decorative element or material or shall be screened with planting planted to a minimum height of 15 feet above the #public plaza#.

37-77 Maintenance

- (a) The building owner shall be responsible for the maintenance of the #public plaza# including, but not limited to, the location of permitted obstructions pursuant to Section 37-726, litter control, management of pigeons and rodents, maintenance of required lighting levels, and the care and replacement of furnishings and vegetation within the #zoning lot# and in the #street# sidewalk area adjacent to the #zoning lot#.

- (b) Kiosks and open air cafes #developed# in accordance with the provisions of Section 37-73 shall be located within areas designated on building plans as available for occupancy by such #uses# and no encroachment by a kiosk or open air cafe outside an area so designated shall be permitted.

- (c) Performance bond
Prior to obtaining any certificate of occupancy from the Department of Buildings, the building owner shall post with the Comptroller of the City of New York, a performance bond, City securities or fixed income securities, at the Comptroller's discretion, to ensure the mandatory tree planting, moveable seating exclusive of any seating for open air cafes, and the litter free maintenance of the #public plaza# including the replacement of such trees and moveable furniture during the life of the #development#.

In the event of a failure in the required performance, the Chairperson of the City Planning Commission shall notify the building owner in writing of such failure and shall stipulate the period of time in which the building owner has to correct the failure. If the failure is not corrected in the stipulated time, the Chairperson may declare the building owner in default in the required performance and the City may enforce the obligation by whatever means may be appropriate to the situation, including letting contracts for doing any required planting, installation or maintenance and paying all labor, material and other costs connected with such work from the bond or City securities that the building owner is required to provide.

In the event that the City enforces the aforementioned obligation as provided for in this paragraph, (c), the building owner shall, within 90 days of such enforcement, provide the City with an additional bond or City securities in an amount not less than that which was expended to cure the default.

The value of the bond or City securities if tendered prior to January 1, 1998, shall be at a rate of \$750 per required tree, \$100 per moveable chair and \$200 per 1,000 square feet of #urban plaza# for litter removal, as set forth in this Section.

Effective January 1, 1989, and at five year intervals thereafter, the City Planning Commission shall establish new rates for the mandatory tree planting, moveable seating and litter free maintenance of the #public plaza#.

37-78 Compliance

(a) Building permits
No foundation permit shall be issued by the Department of Buildings for any #development# or #enlargement# that includes a #public plaza#, nor shall any permit be issued by the Department of Buildings for any change to a #plaza#, #residential plaza# or #urban plaza# without certification by the Chairperson of the City Planning Commission of compliance with the provisions of Section 37-70 or Section 37-625, as applicable.

An application for such certification shall be filed with the Chairperson showing the plan of the #zoning lot#; a site plan indicating the area and dimensions of the proposed #public plaza# and the location of the proposed #development# or #enlargement# and all existing #buildings# temporarily or permanently occupying the #zoning lot#; computations of proposed #floor area#, including bonus #floor area#; and a detailed plan or plans prepared by a registered landscape architect, including but not limited to a furnishing plan, a planting plan, a signage plan, a lighting/photometric plan and sections and elevations, as necessary to demonstrate compliance with the provisions of Section 37-70 or Section 37-625, as applicable.

All plans for #public plazas# or other #publicly accessible open areas# that are the subject of a certification pursuant to Section 37-625 shall be filed and duly recorded in the Borough Office of the City Register of the City of New York, indexed against the property in the form of a legal instrument, in a form satisfactory to the Chairperson, providing notice of the certification of the #public plaza#, pursuant to this Section. Such filing and recording of such instrument shall be a precondition to certification. The recording information shall be included on the certificate of occupancy for any #building#, or portion thereof, on the #zoning lot# issued after the recording date. No temporary or final certificate of occupancy shall be issued for any bonus #floor area# generated by a #public plaza# unless and until the #public plaza# has been substantially completed in accordance with the approved plans, as verified by the Department of City Planning and certified to the Department of Buildings.

Notwithstanding any of the provisions of Section 11-33 (Building Permits for Minor or Major Development or Other Construction Issued Before Effective Date of Amendment), any #residential plaza# or #urban plaza# for which a certification was granted pursuant to Article II, Chapter 3, or Article III, Chapter 7, between June 4, 2005 and June 4, 2007, and any #public plaza# for which a certification was granted prior to (effective date of amendment) may be #developed# in accordance with the regulations in effect on the date of such certification.

(b) Periodic compliance reporting
No later than June 30 of the year, beginning in the third calendar year following the calendar year in which certification was made and at three year intervals thereafter, the Director of the Department of City Planning and the affected Community Board shall be provided with a report regarding compliance of the #public plaza# #publicly accessible open area# with the regulations of Section 37-70 or Section 37-625, as applicable, as of a date of inspection which shall be no earlier than May 15 of the year in which the report is filed. Such report shall be provided by a registered architect, landscape architect or professional engineer, in a format acceptable to the Director and shall include, without limitation:

- (1) a copy of the original #public plaza# or design change certification letter, and if applicable, any approval letter pertaining to any other authorization or certification pursuant to this Chapter;
- (2) a statement that the #public plaza# #publicly accessible open area# has been inspected by such registered architect, landscape architect or professional engineer and that the #public plaza# such open area is in full compliance with the regulations under which the #public plaza# it was approved as well as the approved plans pertaining to such #public plaza# open area and, if applicable, the requirements of any other authorization or certification pursuant to this Chapter, or non-compliance with such regulations and plans;
- (3) an inventory list of amenities required under the regulations under which the #public plaza# #publicly accessible open area# was approved and the approved plans pertaining to such #public plaza# open area and, if applicable, the requirements of any other authorization or certification pursuant to Section 37-70, together with an identification of any amenity on such inventory list for which inspection did not show compliance, including whether such amenities are in

working order, and a description of the non-compliance;

- (4) photographs documenting the condition of the #public plaza# #publicly accessible open area# at the time of inspection, sufficient to indicate the presence or absence, either full or partial, of the amenities on the inventory list of amenities.

The report submitted to the Director of the Department of City Planning shall be accompanied by documentation demonstrating that such report has also been provided to the affected Community Board.

Compliance reporting pursuant to this paragraph, (b), shall be a condition of all certifications granted pursuant to Section 37-70.

(c) Compliance reports at time of application
In a new certification or authorization for involving an existing #public plaza#, #publicly accessible open area# where such #public plaza# was the subject of a previously granted certification or authorization granted pursuant to Section 37-70, the applicant shall provide include a compliance report in the format required under paragraph (b) of this Section, based upon an inspection of the #public plaza# #publicly accessible open area# by a registered architect, landscape architect or professional engineer conducted no more than 45 days prior to the filing of such application.

The following conditions may constitute grounds to disapprove the application for certification or authorization:

- (1) such report shows non-compliance with the regulations under which the #public plaza# #publicly accessible open area# was approved, conditions or restrictions of a previously granted certification or authorization, or with the approved plans pertaining to such #public plaza# #publicly accessible open area#; or
- (2) the #public plaza# #publicly accessible open area# has been the subject of one or more enforcement proceedings for which there have been final adjudications of a violation with respect to any of the foregoing.

In the case of a certification, the Chairperson, or in the case of an authorization, the Commission, may, in lieu of disapproval, accept a compliance plan for the #public plaza# #publicly accessible open area#, which plan shall set forth the means by which future compliance will be ensured.

(d) Failure to comply
Failure to comply with a condition or restriction in an authorization or certification granted pursuant to Section 37-70 or with approved plans related thereto, or failure to submit a required compliance report shall constitute a violation of this Resolution and may constitute the basis for denial or revocation of a building permit or certificate of occupancy, or for a revocation or such authorization or certification, and for all other applicable remedies.

The Subcommittee on Landmarks, Public Siting and Maritime Uses will hold a public hearing on the following matter in the Council Committee Room, City Hall, New York City, New York 10007, commencing at 11:00 A.M. on Tuesday, June 2, 2009:

GRACE ASPHALT PLANT
QUEENS CB - 7 C 090366 PCQ
Application submitted by the Department of Transportation and the Department of Citywide Administrative Services, pursuant to Section 197-c of the New York City Charter for the site selection and acquisition of property located at 130-31 Northern Boulevard (Block 1791, Lots 52 and 68), for use as an asphalt plant.

The Subcommittee on Planning, Dispositions and Concessions will hold a public hearing on the following matters in the Council Committee Room, City Hall, New York City, New York 10007, commencing at 1:00 P.M. on Tuesday, June 2, 2009:

NORTH ZEREGA INDUSTRIAL SITE
BRONX CB - 9 C 090249 PPX
Application submitted by the Department of Citywide Administrative Services (DCAS), pursuant to Section 197-c of New York City Charter, for the disposition of one (1) city-owned property located on Block 3838, p/o Lot 60, pursuant to zoning.

Proposals subject to Council review and action pursuant to the Urban Development Action Area Act, Article 16 of the New York General Municipal Law, at the request of the Department of Housing Preservation and Development ("HPD"), which requests that the Council:

1. Find that the present status of the listed areas tends to impair or arrest the sound growth and development of the municipality and that the proposed Urban Development Action Area Project is consistent with the policy and purposes of Section 691 of the General Municipal Law;
2. Waive the area designation requirements of Section 693 of the General Municipal Law pursuant to said Section;
3. Waive the requirements of Sections 197-c and 197-d of the New York City Charter pursuant to Section 694 of the General Municipal Law;
4. Approve the projects as Urban Development Action Area Projects pursuant to Section 694 of the General Municipal Law; and
5. Approve an exemption of the project from real property taxes pursuant to Section 577 of the Private

Housing Finance Law for Non-ULURP No. 20095594 HAM.

NO.	ADDRESS	BLOCK/ LOT	BORO	PROGRAM	COMMUNITY BOARD
20095572	HAM 63 Thompson Street	489/35	Manhattan	Substantial Rehabilitation	02
20095594	HAM 152 East 116th Street	1643/51	Manhattan	Tenant Interim Lease	11

m27-j2

CITY PLANNING COMMISSION

PUBLIC HEARINGS

NOTICE IS HEREBY GIVEN THAT RESOLUTIONS have been adopted by the City Planning Commission scheduling public hearings on the following matters to be held at Spector Hall, 22 Reade Street New York, New York, on Wednesday, June 3, 2009, commencing at 10:00 A.M.

BOROUGH OF MANHATTAN
No. 1
NYPD STABLES

CD 4 C 080012 PCM
IN THE MATTER OF an application submitted by the Police Department and the Department of Citywide Administrative Services, pursuant to Section 197-c of the New York City Charter for the site selection and acquisition of property located at 770 Eleventh Avenue (Block 1082, p/o Lot 1) for use as a police mounted unit facility and stables.

No. 2
4-8 EAST 94TH STREET

CD 8 C 090003 ZSM
IN THE MATTER OF an application submitted by the RJM /EM 4 East 94th Street, LLC pursuant to Sections 197-c and 201 of the New York City Charter for the grant of a special permit pursuant to Section 74-711 of the Zoning Resolution to modify the requirements of Sections 23-691 (*Limited Height Districts*), 23-633 (b) and 23-633(d) (*Street wall location and height and setback regulations*), and 23-663 (*Required rear setbacks for tall buildings in other districts*) to allow the renovation of two buildings located at 4 and 6-8 East 94th Street (Block 1505, Lot 66) in an R8B/LH1A and R10 Districts, within the Special Park Improvement District (PI). Plans for this proposal are on file with the City Planning Commission and may be seen in Room 3N, 22 Reade Street, New York, N.Y. 10007.

No. 3
150 CHARLES STREET PUBLIC GARAGE

CD 2 C 090036 ZSM
IN THE MATTER OF an application submitted by 150 Charles Street Holdings, LLC pursuant to Sections 197-c and 201 of the New York City Charter for the grant of a special permit pursuant to Sections 13-562 and 74-52 of the Zoning Resolution to allow an attended public parking garage with a maximum capacity of 110 spaces on portions of the ground floor and cellar of a residential development on property located at 303 West 10th Street (Block 636, Lot 70), in a C1-7 District.

Plans for this proposal are on file with the City Planning Commission and may be seen in Room 3N, 22 Reade Street, New York, N.Y. 10007.

BOROUGH OF BROOKLYN
Nos. 4 & 5
FLATBUSH REZONING
No. 4

CD 14 N 090335 ZRK
IN THE MATTER OF an application submitted by the Department of City Planning pursuant to Section 201 of the New York City Charter, for an amendment of the Zoning Resolution of the City of New York, relating to Article II, Chapter 3 (Bulk regulations for Residential Buildings in Residence Districts), Section 23-90, inclusive, relating to the application of the Inclusionary Housing Program to proposed R7A districts, in the Borough of Brooklyn, Community District 14.

Matter in underline is new, to be added;
Matter in strikeout is old, to be deleted;
Matter within # # is defined in Section 12-10;
* * * indicates where unchanged text appears in the Zoning Resolution

* * *
Article II: Residence District Regulations
Chapter 3
Bulk Regulations for Residential Buildings in Residence Districts

* * *
23-011
Quality Housing Program
(a) In R6A, R6B, R7A, R7B, R7D, R7X, R8A, R8B, R8X, R9A, R9X, R10A or R10X Districts, any #development# or #enlargement# shall comply with the applicable district #bulk# regulations as set forth in this Chapter and any #residential development#, #enlargement#, #extension# or conversion shall also comply with the requirements of Article II, Chapter 8 (Quality Housing Program). In R5D Districts, certain requirements of Article II, Chapter 8, shall apply as set forth in Section 28-01 (Applicability of this Chapter).

* * *
In the Borough of Brooklyn

Ocean Parkway Area
The area bounded by Church Avenue, Stratford Road, Beverley Road, Ocean Avenue, Foster Avenue and Coney Island Avenue.

Midwood Area
The area bounded by Avenue M, Ocean Avenue, Quentin Road, and a line midway between East 10th Street and Coney Island Avenue. The area bounded by Avenue M, Coney Island Avenue, Avenue P, Ocean Avenue, Quentin Road, and a line midway between East 10th Street and Coney Island Avenue.

* * *
23-144
In designated areas where the Inclusionary Housing Program

is applicable. In #Inclusionary Housing designated areas#, as listed in the following table, the maximum permitted #floor area ratios# shall be as set forth in Section 23-942 (In Inclusionary Housing designated areas). The locations of such districts are specified in Section 23-922 (Inclusionary Housing designated areas).

Community District	Zoning District
Community District 1,	Brooklyn R6 R6A R6B R7A
Community District 2,	Brooklyn R7A
Community District 3,	Brooklyn R7D
Community District 7,	Brooklyn R8A
Community District 14,	Brooklyn R7A
Community District 3,	Manhattan R7A R8A R9A
Community District 6,	Manhattan R10
Community District 7,	Manhattan R9A
Community District 2,	Queens R7X

* * *
23-922
Inclusionary housing designated areas
The Inclusionary Housing Program shall apply in the following areas:

* * *
(x) In Community District 14, in the Borough of Brooklyn, in the R7A Districts within the areas shown on the following Maps X1, X2 and X3:

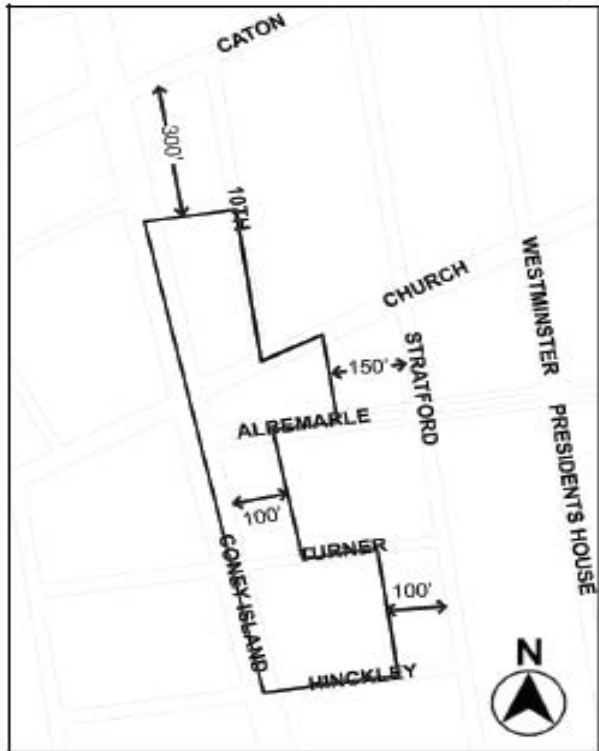

Map X1. Portion of Community District 14, Brooklyn

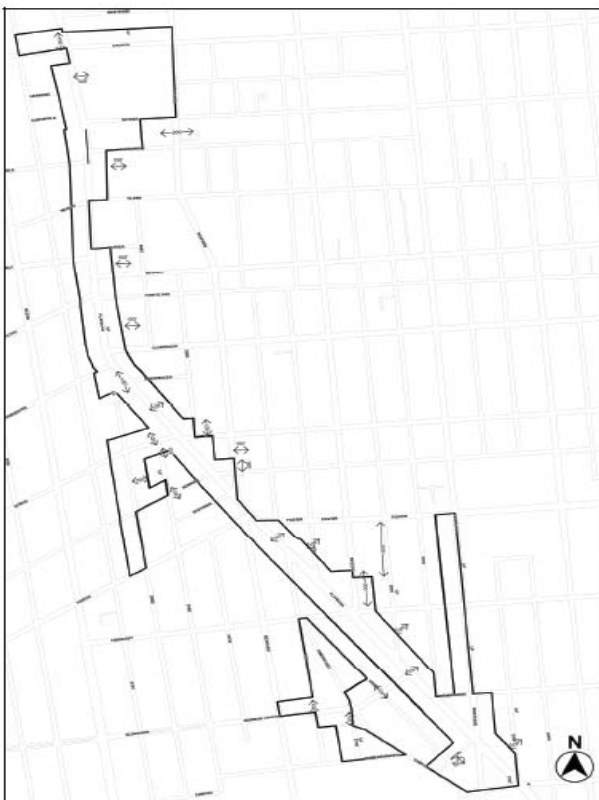

Map X2. Portion of Community District 14, Brooklyn

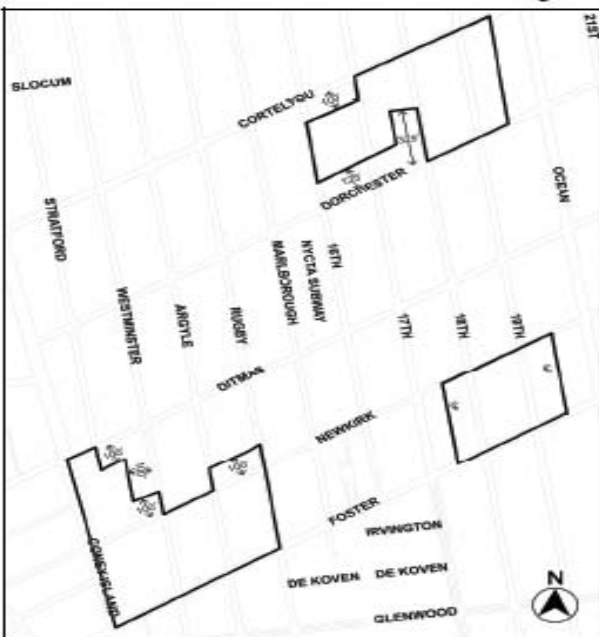

Map X3. Portion of Community District 14, Brooklyn

No. 5

CD 14 C 090336 ZMK
IN THE MATTER OF an application submitted by the Department of City Planning pursuant to Sections 197-c and 201 of the New York City Charter for an amendment of the Zoning Map, Section Nos. 16d, 17b, 22c, & 23a:

1. eliminating from within an existing R3-1 District a C1-3 District bounded by a line 150 feet northerly of Church Avenue, a line midway between East 16th Street- Buckingham Road and East 17th Street, Church Avenue, and East 16th Street-Buckingham Road;
2. eliminating from within an existing R6 District a C1-3 District bounded by:
 - a. Parkside Avenue, a line 150 feet easterly of Flatbush Avenue, a line midway between Parkside Avenue and Clarkson Avenue, and a line 100 feet easterly of Flatbush Avenue;
 - b. a line 150 feet northerly of Church Avenue, a line 100 feet westerly Rugby Road, Church Avenue, and East 10th Street;
 - c. Cortelyou Road, Flatbush Avenue, Cortelyou Road, a line 100 feet easterly of Flatbush Avenue, Clarendon Road, a line 190 feet westerly of East 23rd Street, a line midway between Clarendon Road and Vanderveer Place, a line 250 feet westerly of East 23rd Street, a line 100 feet northeasterly of Flatbush Avenue, East 23rd Street, Ditmas Avenue, Bedford Avenue, Newkirk Avenue, a line 100 feet southwesterly of Flatbush Avenue, East 22nd Street, a line 150 feet southerly of Dorchester Road, and a line midway between East 21st Street and East 22nd Street;
 - d. a line 150 feet northerly of Cortelyou Road, East 17th Street, a line 150 feet southerly of Cortelyou Road, Stratford Road, Cortelyou Road, and a line midway between Rugby Road and Marlborough Road;
 - e. a line 120 feet northerly of Newkirk Avenue, East 16th Street, Newkirk Avenue, East 17th Street, a line 150 feet southerly of Newkirk Avenue, East 16th Street, a line 100 feet northerly of Foster Avenue, East 18th Street, Foster Avenue, Westchester Road, a line 100 feet northerly of Foster Avenue, Marlborough Road, a line 120 feet southerly of Newkirk Avenue, and Rugby Road; and
 - f. Foster Avenue, Nostrand Avenue, Glenwood Road, and a line midway between East 29th Street and Nostrand Avenue;
3. eliminating from within an existing R7-1 District a C1-3 District bounded by:
 - a. Parkside Avenue, a line 100 feet easterly of Flatbush Avenue, a line midway between Parkside Avenue and Clarkson Avenue, a line 150 feet easterly of Flatbush Avenue, a line midway between Martense Street and Church Avenue, Flatbush Avenue, a line 150 feet northerly of Church Avenue, a line 100 feet westerly of Flatbush Avenue, a line perpendicular to the northerly street line of Caton Avenue, distant 140 feet westerly (as measured along the street line) from the point of intersection of the northerly street line of Caton Avenue and the westerly street line of Flatbush Avenue, a line 150 feet northerly of Caton Avenue, a line 140 feet westerly of Flatbush Avenue, a line perpendicular to the westerly street line of Flatbush Avenue, distant 200 feet northerly (as measured along the street line) from the point of intersection of the westerly street line of Flatbush Avenue and the northerly street line of Caton Avenue, and a line 100 feet westerly of Flatbush Avenue;
 - b. a line 150 feet northerly of Church Avenue, East 21st Street, a line 150 feet southerly of Church Avenue, and the southerly prolongation of a line midway between East 16th Street- Buckingham Road and East 17th Street; and
 - c. a line midway between Beverley Road and Cortelyou Road, a line midway between Flatbush Avenue and East 21st Street, a line 150 feet southerly of Cortelyou Road, and East 21st Street;
4. eliminating from within an existing R5 District a C2-3 District bounded by Foster Avenue, a line 100 feet easterly of Coney Island Avenue, Glenwood Avenue, a line midway between Westminister Road and Coney Island Avenue, Avenue H, and Coney Island Avenue;
5. eliminating from within an existing R6 District a C2-3 District bounded by:
 - a. a line perpendicular to the easterly street line of Coney Island Avenue distant 300 feet southerly (as measured along the street line) from the point of intersection of the easterly street line of Coney Island Avenue and the southerly street line of Caton Avenue, East 10th Street, Church Avenue, and Coney Island Avenue;
 - b. Albarmarle Road, a line 150 feet easterly of Coney Island Avenue, a line 150 feet northerly of Cortelyou Avenue, Stratford Road, Dorchester Road, and Coney Island Avenue;
 - c. Ditmas Avenue, a line 150 feet easterly of Coney Island Avenue, Newkirk Avenue, and Coney Island Avenue; and
 - d. Newkirk Avenue, Flatbush Avenue, Foster Avenue, East 26th Street, a line 250 feet southerly of Foster Avenue, Rogers Avenue, a line 500 feet southerly of Foster Avenue, a line midway between Rogers Avenue and East 28th Street, Farragut Road, East 28th Street, a line 100 feet northeasterly of Flatbush Avenue, East 29th Street, a line 150 feet northerly of Glenwood Road, a line midway between East 29th Street and Nostrand Avenue, Glenwood Road, a line perpendicular to the southwesterly street line of Flatbush Avenue distant 400 feet northwesterly (as measured along the street line) from the point of intersection of the southwesterly street line of Flatbush Avenue and the northwesterly street line of Hillel Place, a line 100 feet southwesterly of Flatbush Avenue, Farragut Road, East 28th Street, a line 100 feet southwesterly of Flatbush Avenue, Bedford Avenue, Foster Avenue, and a line 100 feet southwesterly of Flatbush Avenue;
 6. changing from an R6 District to an R1-2 District property bounded by:
 - a. Church Avenue, a line 100 feet westerly of Stratford Road, Turner Place, and a line 100 feet easterly of Coney Island Avenue, Albemarle Road, and a line 150 feet westerly of Stratford Road;
 - b. Hinckley Place, a line 100 feet westerly of Stratford Road, Beverley Road, a line 100 feet easterly of Coney Island Avenue; and
 - c. a line 120 feet northerly of Newkirk Avenue, a line midway between East 19th Street and Ocean Avenue, Newkirk Avenue, and East 17th Street;
 7. changing from an R7-1 District to an R1-2 District property bounded by:
 - a. a line 150 feet southerly of Church Avenue, the northwesterly boundary line of the MTA New York City Transit right-of-way, and the southerly prolongation of a line midway between East 16th Street-Buckingham Road and East 17th Street;
 - b. Dorchester Road, a line midway between Ocean Avenue and East 21st Street, Ditmas Avenue, and Ocean Avenue; and
 - c. a line 120 feet northerly of Newkirk Avenue, Ocean Avenue, Newkirk Avenue, and a line midway between East 19th Street and Ocean Avenue;
 8. changing from an R3-1 District to an R3X District property bounded by Caton Avenue, a line midway between East 16th Street- Buckingham Road and East 17th Street, Church Avenue, and a line 100 feet westerly of Rugby Road;
 9. changing from an R3-2 District to an R3X District property bounded by:
 - a. Beverley Road, a line midway between Marlborough Road and East 16th Street, a line 100 feet southerly of Beverley Road, a line midway between East 19th Street and Ocean Avenue, a line 150 feet northerly of Cortelyou Road, and Stratford Road;
 - b. Dorchester Road, the centerline of the MTA New York City Transit right-of-way, a line 120 feet northerly of Newkirk Avenue, Rugby Road, a line 100 feet northerly of Newkirk Avenue, a line 100 feet westerly of Westminister Road, a line 100 feet southerly of Ditmas Avenue, a line midway between Coney Island Avenue and Westminister Road, Ditmas Avenue, and Stratford Road; and
 - c. Foster Avenue, Bedford Avenue, Farragut Road, a line midway between East 24th Street and Bedford Avenue, a line 100 feet northerly of Glenwood Road, Bedford Avenue, East 23rd Street, Campus Road, Avenue H, a line midway between Ocean Avenue and East 21st Street, Farragut Road, and East 21st Street;
 10. changing from an R6 District to an R3X District property bounded by:
 - a. Beverley Road, Stratford Road, a line 150 feet northerly of Cortelyou Road, a line midway between East 19th Street and Ocean Avenue, Cortelyou Road, East 17th Street, a line 75 feet northerly of Cortelyou Road, East 16th Street, a line 100 feet northerly of Cortelyou Road, a line midway between Rugby Road and Marlborough Road, Cortelyou Road, a line perpendicular to the northerly street line of Cortelyou Road distant 100 feet westerly (as measured along the street line) from the point of intersection of the westerly street line of Westminister Road and the northerly street line of Cortelyou Road, a line 100 feet northerly of Cortelyou Road, Stratford Road, a line perpendicular to the westerly street line of Stratford Road distant 50 feet northerly (as measured along the street line) from the point of intersection of the northerly street line of Cortelyou Road and the westerly street line of Stratford Road, and a line 100 feet easterly of Coney Island Avenue;
 - b. a line perpendicular to the westerly street line of Stratford Road distant 225 feet southerly (as measured along the street line) from the point of intersection of the westerly street line of Stratford Road and the southerly street line of Dorchester Road, Stratford Road, Ditmas Avenue, a line midway between Coney Island Avenue and Westminister Road, a line 100 feet southerly of Ditmas Avenue, a line 100 feet easterly of Coney Island Avenue, Ditmas Avenue, and Coney Island Avenue; and

- c. a line 100 feet southwesterly of Flatbush Avenue, a line midway between East 26th Street and Bedford Avenue, Farragut Road, and Bedford Avenue;
11. changing from an R7-1 District to an R3X District property bounded by Beverley Road, East 16th Street, a line 100 feet southerly of Beverley Road, and the westerly boundary line of the MTA New York City Transit right-of-way;
12. changing from an R3-2 District to an R4A District property bounded by:
- a. Farragut Road, Bedford Avenue, a line 300 feet southerly of Farragut Road, and a line midway between East 24th Street and Bedford Avenue; and
- b. a line 300 feet northerly of Glenwood Road, Bedford Avenue, a line 100 feet northerly of Glenwood Road, and a line midway between East 24th Street and Bedford Avenue;
13. changing from an R4 District to an R4A District property bounded by:
- a. Glenwood Road, Bedford Avenue, Campus Road, and East 23rd Street; and
- b. Avenue H, East 19th Street, the southerly boundary line of the Long Island Rail Road right-of-way (Bay Ridge Division), and East 17th Street;
14. changing from an R6 District to an R4A District property bounded by:
- a. a line 100 feet southerly of Cortelyou Road, Westminster Road, a line 200 feet southerly of Cortelyou Road, Stratford Road, a line 150 feet northerly of Dorchester Road, Rugby Road, a line 100 feet southerly of Cortelyou Road, a line midway between Rugby Road and Marlborough Road, a line perpendicular to the westerly street line of Marlborough Road distant 200 feet northerly (as measured along the street line) from the point of intersection of the westerly street line of Marlborough Road and the northerly street line of Dorchester Road, Marlborough Road, a line perpendicular to the easterly street line of Marlborough Road distant 200 feet southerly (as measured along the street line) from the point of intersection of the easterly street line of Marlborough Road and the southerly street line of Cortelyou Road, a line midway between Marlborough Road and East 16th Street, a line perpendicular to the westerly street line of East 16th Street distant 200 feet northerly (as measured along the street line) from the point of intersection of the westerly street line of East 16th Street and the northerly street line of Dorchester Road, East 16th Street, a line 125 feet northerly of Dorchester Road, a line midway between East 17th Street and East 18th Street, a line perpendicular to the westerly street line of East 18th Street distant 325 feet northerly (as measured along the street line) from the point of intersection of the westerly street line of East 18th Street and the northerly street line of Dorchester Road, Dorchester Road, and a line 80 feet westerly of Stratford Road;
- b. a line 100 feet northerly of Farragut Road, East 26th Street, a line 100 feet northerly of Glenwood Road, Bedford Avenue, a line 350 feet northerly of Glenwood Road, a line midway between Bedford Avenue and East 26th Street, a line 250 feet southerly of Farragut Road, Bedford Avenue, Farragut Road, and a line midway between Bedford Avenue and East 26th Street; and
- c. Glenwood Road, East 26th Street, a line 100 feet southerly of Glenwood Road, a line midway between East 26th Street and East 27th Street, Campus Road, and Bedford Avenue;
15. changing from an R3-2 District to an R5B District property bounded by a line 300 feet southerly of Farragut Road, Bedford Avenue, a line 300 feet northerly of Glenwood Road, and a line midway between East 24th Street and Bedford Avenue;
16. changing from a R5 District to an R5B District property bounded by a line 100 feet southerly of Avenue H, East 17th Street, the southerly boundary line of the Long Island Rail Road right-of-way (Bay Ridge Division), and a line midway between Coney Island Avenue and East 12th Street;
17. changing from a R6 District to an R5B District property bounded by:
- a. a line 100 feet southerly of Cortelyou Road, a line midway between Bedford Avenue and East 23rd Street, a line 100 feet northerly of Clarendon Road, and a line 100 feet easterly of Flatbush Avenue;
- b. a line 100 feet southerly of Clarendon Road, a line midway between East 23rd Street and Bedford Avenue, a line 125 feet northerly of Avenue D, and a line 100 feet northeasterly of Flatbush Avenue;
- c. a line 100 feet southerly of Ditmas Avenue, a line 100 feet southwesterly of Flatbush Avenue, Foster Avenue, East 22nd Street, Newkirk Avenue, East 23rd Street, a line 100 feet northerly of Newkirk Avenue, and a line midway between East 22nd Street and East 23rd Street;
- d. a line 100 feet northerly of Newkirk Avenue, Argyle Road, Newkirk Avenue, and Westminster Road;
- e. Foster Avenue, a line midway between East 29th Street and Nostrand Avenue, Glenwood Road, East 29th Street, a line 100 feet northeasterly of Flatbush Avenue, a line midway between Rogers Avenue and East 28th Street, a line 500 feet southerly of Foster Avenue, Rogers Avenue, a line perpendicular to the westerly street line of Rogers Avenue distant 300 feet northerly (as measured along the street line) of the point of intersection of the westerly street line of Rogers Avenue and the northeasterly street line of Flatbush Avenue, and a line 100 feet northeasterly of Flatbush Avenue;
- f. a line 250 feet southerly of Farragut Road, a line midway between Bedford Avenue and East 26th Street, a line 350 feet northerly of Glenwood Road, and Bedford Avenue; and
- g. a line 100 feet southwesterly of Flatbush Avenue, a line 60 feet northwesterly of Hillel Place, Campus Road, Amersfort Place, a line 150 feet northwesterly of Glenwood Road, Kenilworth Place, Farragut Road, East 26th Street, a line 100 feet northerly of Farragut Road, and a line midway between Bedford Avenue and East 26th Street;
18. changing from an R7-1 District to an R5B District property bounded by Kenmare Terrace and its easterly centerline prolongation, a line 100 feet westerly of Flatbush Avenue, a line 100 feet southerly of Albemarle Terrace, and East 21st Street;
19. changing from an R5 District to an R5D District property bounded by Avenue H, East 17th Street, a line 100 feet southerly of Avenue H, and line midway between Coney Island Avenue and East 12th Street;
20. changing from an R5 District to an R6A District property bounded by Foster Avenue, a line 100 feet easterly of Coney Island Avenue, Glenwood Road, a line midway between Coney Island Avenue and Westminster Road, Avenue H, and Coney Island Avenue;
21. changing from an R6 District to an R6A District property bounded by:
- a. Caton Avenue, a line midway between Argyle Road and Rugby Road, Church Avenue, a line 100 feet easterly of East 10th Street, a line 100 feet northerly of Church Avenue, and Stratford Road;
- b. Hinckley Place, a line 100 feet easterly of Coney Island Avenue, a line perpendicular to the westerly street line of Stratford Road distant 50 feet northerly (as measured along the street line) of the point of intersection of the westerly street line of Stratford Road and the northerly street line of Cortelyou Road, Stratford Road, a line 100 feet northerly of Cortelyou Road, a line perpendicular to the northerly street line of Cortelyou Road distant 100 feet westerly (as measured along the street line) from the point of intersection of the westerly street line of Westminster Road and the northerly street line of Cortelyou Road, Cortelyou Road, a line midway between Rugby Road and Marlborough Road, a line 100 feet northerly of Cortelyou Road, East 16th Street, a line 75 feet northerly of Cortelyou Road, East 17th Street, a line 100 feet southerly of Cortelyou Road, East 16th Street, a line perpendicular to the westerly street line of East 16th Street distant 200 feet northerly (as measured along the street line) from the point of intersection of the westerly street line of East 16th Street and the northerly street line of Dorchester Road, a line midway between East 16th Street and Marlborough Road, a line perpendicular to the southerly street line of Cortelyou Road distant 200 feet southerly (as measured along the street line) from the point of intersection of the southerly street line of Cortelyou Road and the easterly street line of Marlborough Road, Marlborough Road, a line perpendicular to the westerly street line of Marlborough Road distant 200 feet northerly (as measured along the street line) from the point of intersection of the westerly street line of Marlborough Road and the northerly street line of Dorchester Road, a line midway between Rugby Road and Marlborough Road, a line 100 feet southerly of Cortelyou Road, Rugby Road, a line 150 feet northerly of Dorchester Road, Stratford Road, a line 200 feet southerly of Cortelyou Road, Westminster Road, a line 100 feet southerly of Cortelyou Road, a line 80 feet westerly of Stratford Road, Dorchester Road, Stratford Road, a line perpendicular to the westerly street line of Stratford Road distant 225 feet southerly (as measured along the street line) from the point of intersection of the westerly street line of Stratford Road and the southerly street line of Dorchester Road, and Coney Island Avenue;
- c. Cortelyou Road, Bedford Avenue, a line 100 feet northerly of Newkirk Avenue, a line 100 feet westerly of Bedford Avenue, Avenue D, East 23rd Street, a line 125 feet northerly of Avenue D, a line midway between Bedford Avenue and East 23rd Street, a line 100 feet southerly of Clarendon Road, a line 100 feet northeasterly and easterly of Flatbush Avenue, a line 100 feet northerly of Clarendon Road, a line midway between Bedford Avenue and East 23rd Street, a line 100 feet southerly of Cortelyou Road, and a line 100 feet easterly of Flatbush Avenue;
- d. a line 150 feet southerly of Dorchester Road, a line 100 feet southwesterly of Flatbush Avenue, a line 100 feet northerly of Ditmas Avenue, and a line midway between East 22nd Street and East 21st Street;
- e. a line 120 feet northerly of Newkirk Avenue, East 17th Street, Newkirk Avenue, a line midway between East 17th Street and East 18th Street, Foster Avenue, and Rugby Road; and
- f. Glenwood Road, East 32nd Street, Avenue H, East 31st Street, a line 100 feet northeasterly of Flatbush Avenue, and a line midway between East 31st Street and Nostrand Avenue;
22. changing from an R7-1 District to an R6A District property bounded by a line 100 feet northerly of Regent Place, a line 100 feet westerly of Flatbush Avenue, Beverley Road, a line midway between Flatbush Avenue and East 21st Street, Dorchester Road, East 21st Street, a line perpendicular to the easterly street line of Ocean Avenue distant 100 feet southerly (as measured along the street line) from the point of intersection of the easterly street line of Ocean Avenue and the southerly street line of Cortelyou Road, Ocean Avenue, Cortelyou Road, a line midway between Ocean Avenue and East 21st Street, a line 200 feet southerly of Beverley Road, and East 21st Street;
23. changing from a C4-2 District to an R6A District property bounded by:
- a. Albemarle Road, Bedford Avenue, Tilden Avenue, and a line 100 feet westerly of Bedford Avenue; and
- b. a line 75 feet southerly of Beverley Road, Bedford Avenue, Cortelyou Road, and a line 100 feet easterly of Flatbush Avenue;
24. changing from an R6 District to an R6B District property bounded by Caton Avenue, Stratford Road, a line 100 feet northerly of Church Avenue, a line 100 feet easterly of East 10th Street, Church Avenue, East 10th Street, a line perpendicular to the easterly street line of Coney Island Avenue distant 300 feet southerly (as measured along the street line) from the point of intersection of the easterly street line of Coney Island Avenue and the southerly street line of Caton Avenue, and Coney Island Avenue;
25. changing from an R7-1 District to an R6B District property bounded by:
- a. Woodruff Avenue, a line perpendicular to the southerly street line of Woodruff Avenue distant 225 feet easterly (as measured along the street line) from the point of intersection of the southerly street line of Woodruff Avenue and the easterly street line of St. Paul Place, Crooke Avenue, the northwesterly boundary line of the MTA New York City Transit right-of-way, a line 100 feet southerly of Crooke Avenue, a line 100 feet easterly of St. Paul Place, and Crooke Avenue, and St. Paul Place;
- b. a line midway between Parkside Avenue and Woodruff Avenue, a line perpendicular to the northerly street line of Woodruff Avenue distant 95 feet westerly (as measured along the street line) from the point of intersection of the northerly street line of Woodruff Avenue and the westerly street line of Flatbush Avenue, Woodruff Avenue, East 21st Street, a line perpendicular to the westerly street line of East 21st Street distant 125 feet southerly (as measured along the street line) from the point of intersection of the westerly street line of East 21st Street and the southerly street line of Woodruff Avenue, and a line midway between East 21st Street and Ocean Avenue and its northerly prolongation;
- c. Clarkson Avenue, a line 250 feet easterly of Flatbush Avenue, a line midway between Clarkson Avenue and Lenox Road, a line 375 feet easterly of Flatbush Avenue, Lenox Road, a line 225 feet easterly of Flatbush Avenue, Caton Avenue, a line 100 feet easterly of Flatbush Avenue; and
- d. a line midway between Caton Avenue and Linden Boulevard, a line 350 feet westerly of Caton Avenue, Linden Boulevard, a line 425 feet westerly of Bedford Avenue, Martense Street, a line 250 feet westerly of Bedford Avenue, a line midway between Martense Street and Church Avenue, a line 475 feet westerly of Bedford Avenue, Martense Street, and a line 100 feet easterly of Flatbush Avenue;
26. changing from a C4-2 District to an R6B District property bounded by Duryea Place, East 22nd Street, Beverley Road, Bedford Avenue, a line 75 feet southerly of Beverley Road, a line 100 feet easterly of Flatbush Avenue;
27. changing from an R3-2 District to an R7A District property bounded by:
- a. a line 100 feet southerly of Ditmas Avenue, a line 100 feet westerly of Westminster Road, a line 100 feet northerly of Newkirk Avenue, and a line 150 feet easterly of Coney Island Avenue; and
- b. Foster Avenue, East 21st Street, Farragut Road, and a line midway between Ocean Avenue and East 21st Street;
28. changing from an R4 District to an R7A District property bounded by Avenue H, a line midway between East 19th Street and Ocean Avenue; the southerly boundary line of the Long Island Rail Road right-of-way (Bay Ridge Division), and East 19th Street;

29. changing from an R6 District to an R7A District property bounded by:
- a line perpendicular to the easterly street line of Coney Island Avenue distant 300 feet southerly (as measured along the street line) from the point of intersection of the easterly street line of Coney Island Avenue and the southerly street line of Caton Avenue, East 10th Street, Church Avenue, a line 150 feet westerly of Stratford Road, Albemarle Road, a line 100 feet easterly of Coney Island Avenue, Turner Place, a line 100 feet westerly of Stratford Road, Hinckley Place, and Coney Island Avenue;
 - Cortelyou Road, Flatbush Avenue, Cortelyou Road, a line 100 feet easterly and northeasterly of Flatbush Avenue, a line 125 feet northerly of Avenue D, East 23rd Street, Avenue D, a line 100 feet westerly of Bedford Avenue, a line 100 feet northerly of Newkirk Avenue, Bedford Avenue, Flatbush Avenue, Foster Avenue, a line 100 feet northeasterly of Flatbush Avenue, a line perpendicular to the westerly street line of Rogers Avenue distant 300 feet northerly (as measured along the street line) from the point of intersection of the westerly street line of Rogers Avenue and the northeasterly street line of Flatbush Avenue, Rogers Avenue, a line 500 feet southerly of Foster Avenue, a line midway between Rogers Avenue and East 28th Street, a line 100 feet northeasterly of Flatbush Avenue, East 29th Street, a line perpendicular to the southwestwesterly street line of Flatbush Avenue distant 400 feet northwestwesterly (as measured along the street line) from the point of intersection of the southwestwesterly street line of Flatbush Avenue and the northwestwesterly street line of Hillel Place, a line midway between Flatbush Avenue and Kenilworth Place, Farragut Road, a line 100 feet southwestwesterly of Flatbush Avenue, Bedford Avenue, Foster Avenue, a line 100 feet southwestwesterly of Flatbush Avenue, a line 100 feet southerly of Ditmas Avenue, a line midway between East 22nd Street and East 23rd Street, a line 100 feet northerly of Newkirk Avenue, East 23rd Street, Newkirk Avenue, East 22nd Street, Foster Avenue, a line midway between East 22nd Street and East 21st Street, a line 100 feet northerly of Ditmas Avenue, a line 100 feet southwestwesterly of Flatbush Avenue, East 22nd Street, a line 150 feet southerly of Dorchester Road, a line midway between East 21st Street and East 22nd Street, Dorchester Road, and a line midway between East 21st Street and Flatbush Avenue;
 - Cortelyou Road, a line midway between East 19th Street and Ocean Avenue, Dorchester Road, East 18th Street, a line perpendicular to the westerly street line of East 18th Street distant 325 feet northerly (as measured along the street line) from the point of intersection of the westerly street line of East 18th Street and the northerly street line of Dorchester Road, a line midway between East 17th Street and East 18th Street, a line 125 feet northerly of Dorchester Road, East 16th Street, a line 100 feet southerly of Cortelyou Road, and East 17th Street;
 - Ditmas Avenue, a line 100 feet easterly of Coney Island Avenue, a line 100 feet southerly of Ditmas Avenue, a line midway between Coney Island Avenue and Westminster Road, a line 100 feet northerly of Newkirk Avenue, Westminster Road, Newkirk Avenue, Argyle Road, a line 100 feet northerly of Newkirk Avenue, Rugby Road, Foster Avenue, and Coney Island Avenue;
 - Newkirk Avenue, a line midway between East 19th Street and Ocean Avenue, Foster Avenue, a line midway between East 17th Street and East 18th Street;
 - Farragut Road, Kenilworth Place, a line 150 feet northwestwesterly of Glenwood Road, Amersfort Place, Campus Road, a line midway between East 27th Street and East 26th Street, a line 100 feet southerly of Glenwood Road, East 26th Street, Glenwood Road, Bedford Avenue, a line 100 feet northerly of Glenwood Road, and East 26th Street; and
 - Foster Avenue, Nostrand Avenue, Glenwood Road, and a line midway between Nostrand Avenue and East 29th Street;
30. changing from an R7-1 District to an R7A District property bounded by Parkside Avenue, Flatbush Avenue, Clarkson Avenue, a line 100 feet easterly of Flatbush Avenue, Caton Avenue, a line 225 feet easterly of Flatbush Avenue, Lenox Road, a line 375 feet easterly of Flatbush Avenue, a line midway between Clarkson Avenue and Lenox Road, a line 250 feet easterly of Flatbush Avenue, Clarkson Avenue, Bedford Avenue, a line midway between Martense Street and Church Avenue, a line 250 feet westerly of Bedford Avenue, Martense Street, a line 425 feet westerly of Bedford Avenue, Linden Boulevard, a line 350 feet westerly of Caton Avenue, a line midway between Caton Avenue and Linden Boulevard, a line 100 feet easterly of Flatbush Avenue, Martense Street, a line 475 feet westerly of Bedford Avenue, a line midway between Martense Street and Church Avenue, Flatbush Avenue, a line 150 feet northerly of Church Avenue, East 21st Street, Church Avenue, Flatbush Avenue, a line 100 feet southerly of Church Avenue, a line 100 feet westerly of Flatbush Avenue, Kenmare Terrace and its easterly centerline prolongation, East 21st Street, a line 100 feet southerly of Albemarle Terrace, a line 100 feet westerly of Flatbush Avenue, a line 100 feet northerly of Regents Place, East 21st Street, a line 200 feet southerly of Beverley Road, a line midway between Ocean Avenue and East 21st Street, Cortelyou Road, Ocean Avenue, a line perpendicular to the easterly street line of Ocean Avenue distant 100 feet southerly (as measured along the street line) from the point of intersection of the easterly street line of Ocean Avenue and the southerly street line of Cortelyou Road, East 21st Street, Dorchester Road, a line midway between East 21st Street and East 22nd Street, Foster Avenue, a line midway between Ocean Avenue and East 21st Street, Campus Road, Avenue H, a line midway between Ocean Avenue and East 19th Street, Newkirk Avenue, Ocean Avenue, Ditmas Avenue, a line midway between Ocean Avenue and East 21st Street, Dorchester Road, a line midway between East 19th Street and Ocean Avenue, a line 100 feet southerly of Beverley Road, East 16th Street, Beverley Road, the westerly boundary line of MTA New York City Transit right-of-way, a line 150 feet southerly of Church Avenue, a line perpendicular to the southerly street line of Church Avenue distant 80 feet easterly (as measured along the street line) from the point of intersection of the southerly street line of Church Avenue and the easterly street line of Buckingham Road, Church Avenue, a line midway between East 16th Street- Buckingham Road and East 17th Street, Caton Avenue, and Parade Place, and **excluding the areas bounded by:**
- Woodruff Avenue, Ocean Avenue, Crooke Avenue, the northwestwesterly boundary line of the MTA New York City Transit right-of-way, a line 100 feet southerly of Crooke Avenue, a line 100 feet easterly of St. Paul Place, Crooke Avenue, and St. Paul Place;
 - a line midway between Parkside Avenue and Woodruff Avenue, a line perpendicular to the northerly street line of Woodruff Avenue distant 95 feet westerly (as measured along the street line) from the point of intersection of the northerly street line of Woodruff Avenue and the westerly street line of Flatbush Avenue, Woodruff Avenue, East 21st Street, a line perpendicular to the westerly street line of East 21st Street distant 125 feet southerly (as measured along the street line) from the point of intersection of the westerly street line of East 21st Street and the southerly street line of Woodruff Avenue, and a line midway between East 21st Street and Ocean Avenue and its northerly prolongation;
31. changing from a C4-2 District to a C4-4A District property bounded by a line 150 feet northerly of Church Avenue, Flatbush Avenue, a line midway between Martense Street and Church Avenue, Bedford Avenue, Snyder Avenue, a line 200 feet westerly of Bedford Avenue, Albemarle Road, a line 100 feet easterly of Flatbush Avenue, Tilden Avenue, Flatbush Avenue, Duryea Place, a line 100 feet easterly of Flatbush Avenue, Cortelyou Road, Flatbush Avenue, Cortelyou Road, a line midway between East 21st Street and Flatbush Avenue, Beverley Road, a line 100 feet westerly of Flatbush Avenue, a line 100 feet southerly of Church Avenue, Flatbush Avenue, Church Avenue, and East 21st Street;
32. changing from a C4-3 District to a C4-4A District property bounded by Glenwood Road, a line midway between East 31st Street and Nostrand Avenue, a line 100 feet northeasterly of Flatbush Avenue, East 31st Street, Avenue H, Campus Road, a line 60 feet northwestwesterly of Hillel Place, a line midway between Flatbush Avenue and Kenilworth Place, and a line perpendicular to the southwestwesterly street line of Flatbush Avenue distant 400 feet northeasterly (as measured along the street line) from the point of intersection of the southwestwesterly street line of Flatbush Avenue and the northwestwesterly street line of Hillel Place;
33. establishing within a proposed R3X District a C2-4 District bounded by a line 100 feet northerly of Church Avenue, a line midway between East 16th Street- Buckingham Road and East 17th Street, Church Avenue, and East 16th Street;
34. establishing within a proposed R5B District a C2-4 District bounded by a line 100 feet northerly of Glenwood Road, a line midway between Nostrand Avenue and East 29th Street, Glenwood Road, and East 29th Street;
35. establishing within a proposed R5D District a C2-4 District bounded by:
- Avenue H, East 14th Street, a line 100 feet southerly of Avenue H, and East 13th Street, and
 - Avenue H, East 17th Street, a line 100 feet southerly of Avenue H, and East 15th Street;
36. establishing within a proposed R6A District a C2-4 District bounded by:
- a line 100 feet northerly of Church Avenue, a line midway between Argyle Road and Rugby Road, Church Avenue, and a line 100 feet easterly of East 10th Street;
 - Hinckley Place, a line 100 feet easterly of Coney Island Avenue, a line perpendicular to the westerly street line of Stratford Road, distant 50 feet northerly (as measured along the street line) from the point of intersection of the westerly street line of Stratford Road and the northerly street line of Cortelyou Road, Stratford Road, a line 100 feet northerly of Cortelyou Road, a line perpendicular to the northerly street line of Cortelyou Road, distant 100 feet westerly (as measured along the street line) from the point of intersection of the northerly street line of Cortelyou Road and the westerly street line of Westminster Road, Cortelyou Road, a line midway between Rugby Road and Marlborough Road, a line 100 feet northerly of Cortelyou Road, East 16th Street, a line 75 feet northerly of Cortelyou Road, East 17th Street, a line 100 feet southerly of Cortelyou Road, a line 80 feet westerly of Stratford Road, Dorchester Road, and Coney Island Avenue;
 - a line 100 feet northerly of Cortelyou Road, a line midway between Flatbush Avenue and East 21st Street, a line 100 feet southerly of Cortelyou Road, and East 21st Street;
 - Clarendon Road, a line 190 feet westerly of East 23rd Street, a line 100 feet southerly of Clarendon Road, and a line 100 feet northeasterly of Flatbush Avenue;
 - a line 120 feet northerly of Newkirk Avenue, East 16th Street, Newkirk Avenue, East 17th Street, a line 100 feet southerly of Newkirk Avenue, a line midway between East 17th Street and East 16th Street, a line 150 feet southerly of Newkirk Avenue, East 16th Street, Foster Avenue, Rugby Road, a line 100 feet northerly of Foster Avenue, Marlborough Road, a line 100 feet southerly of Newkirk Avenue, and Rugby Road;
 - a line 100 feet northerly of Foster Avenue, a line midway between East 18th Street and East 17th Street, Foster Avenue, and East 17th Street;
 - Foster Avenue, a line 100 feet easterly of Coney Island Avenue, Glenwood Road, a line midway between Coney Island Avenue and Westminster Road, Avenue H, and Coney Island Avenue; and
 - a line 100 feet northerly of Avenue H, a line midway between East 31st Street and East 32nd Street, Avenue H, and East 31st Street;
37. establishing within a proposed R6B District a C2-4 District bounded by a line 100 feet northerly of Church Avenue, a line 100 feet easterly of East 10th Street, Church Avenue, and East 10th Street; and
38. establishing within a proposed R7A District a C2-4 District bounded by:
- Parkside Avenue, Flatbush Avenue, Clarkson Avenue, a line 100 feet easterly of Flatbush Avenue, a line midway between Martense Street and Church Avenue, Flatbush Avenue, a line 150 feet northerly of Church Avenue, a line 100 feet westerly of Flatbush Avenue, Woodruff Avenue, a line perpendicular to the northerly street line of Woodruff Avenue distant 95 feet westerly (as measured along the street line) from the point of intersection of the northerly street line of Woodruff Avenue and the westerly street line of Flatbush Avenue, a line midway between Parkside Avenue and Woodruff Avenue, and Ocean Avenue;
 - a line 100 feet northerly of Church Avenue, East 21st Street, a line 100 feet southerly of Church Avenue, the westerly boundary line of the MTA New York City Transit right-of-way, a line 150 feet southerly of Church Avenue, a line perpendicular to the southerly street line of Church Avenue distant 80 feet easterly (as measured along the street line) from the point of intersection of the southerly street line of Church Avenue and the easterly street line of Buckingham Road, Church Avenue, and a line midway between East 16th Street- Buckingham Road and East 17th Street;
 - a line perpendicular to the easterly street line of Coney Island Avenue distant 300 feet southerly (as measured along the street line) from the point of intersection of easterly street line of Coney Island Avenue and the southerly street line of Caton Avenue, East 10th Street, Church Avenue, a line 100 feet easterly of Coney Island Avenue, Hinckley Place, and Coney Island Avenue;
 - Ditmas Avenue, a line 100 feet easterly of Coney Island Avenue, Newkirk Avenue, and Coney Island Avenue;
 - a line perpendicular to the easterly street line of Coney Island Avenue distant 200 feet northerly (as measured along the street line) from the point of intersection of the easterly street line of Coney Island Avenue and the northerly street line of Foster Avenue, a line 100 feet easterly of Coney Island Avenue, Foster Avenue, and Coney Island Avenue;
 - a line 100 feet northerly of Foster Avenue, Rugby Road, Foster Avenue, and Westminster Road;
 - a line 100 feet northerly of Foster Avenue, East 18th Street, Foster Avenue, and a line midway between East 17th Street and East 18th Street;
 - Cortelyou Road, Flatbush Avenue, Cortelyou Road, a line 100 feet easterly and northeasterly of Flatbush Avenue, a line 125 feet northerly of Ditmas Avenue, East 23rd Street, Ditmas Avenue, a line 100 feet westerly of Bedford Avenue, a line 100 feet northerly of Newkirk Avenue, Bedford Avenue, Flatbush Avenue, Foster Avenue, a line 100 feet northeasterly of Flatbush Avenue, a line perpendicular to the westerly street line of Rogers Avenue distant 300 feet

northerly (as measured along the street line) from the point of intersection of the westerly street line of Rogers Avenue and the northeasterly street line of Flatbush Avenue, Rogers Avenue, a line 500 feet southerly of Foster Avenue, a line midway between Rogers Avenue and East 28th Street, a line 100 feet northeasterly of Flatbush Avenue, East 29th Street, a line perpendicular to the southwesterly street line of Flatbush Avenue distant 400 feet northwesterly (as measured along the street line) from the point of intersection of the southwesterly street line of Flatbush Avenue and the northwesterly street line of Hillel Place, a line midway between Flatbush Avenue and Kenilworth Place, Farragut Road, a line 100 feet southwesterly of Flatbush Avenue, Bedford Avenue, Foster Avenue, a line 100 feet southwesterly of Flatbush Avenue, East 22nd Street, Dorchester Road, and a line midway between Flatbush Avenue and East 21st Street; and

- i. Foster Avenue, Nostrand Avenue, Glenwood Road, and a line midway between Nostrand Avenue and East 29th Street;

Borough of Brooklyn, Community District 14, as shown on a diagram (for illustrative purposes only) dated March 2, 2009, and subject to the conditions of CEQR Declaration E-233.

**Nos. 6 & 7
GREENPOINT/WILLIAMSBURG CONTEXTUAL REZONING
No. 6**

CD1 N 090333 ZRK
IN THE MATTER OF an application submitted by the Department of City Planning pursuant to Section 201 of the New York City Charter, for an amendment of the Zoning Resolution of the City of New York, relating to Article II, Chapter 3 (Bulk regulations for Residential Buildings in Residence Districts), Section 23-90, inclusive, relating to the extension of the Inclusionary Housing Program to proposed R7A districts, in the Borough of Brooklyn, Community District 1.

Matter in underline is new, to be added;
Matter in ~~strikeout~~ is old, to be deleted;
Matter within # # is defined in Section 12-10;
* * * indicates where unchanged text appears in the Zoning Resolution
* * *

23-922
Inclusionary housing designated areas
The Inclusionary Housing Program shall apply in the following areas:

- (a) In Community District 1, in the Borough of Brooklyn, in Waterfront Access Plan BK-1, as set forth in Section 62-352, and in the R6, R6A, R6B and R7A Districts within the areas shown on the following Maps 1 and 2:

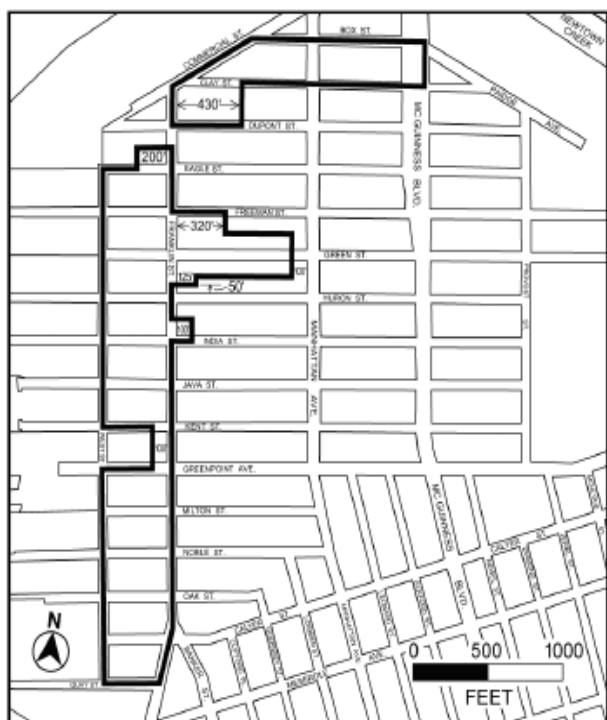

EXISTING



PROPOSED

Map 1
Portion of Community District 1, Brooklyn



EXISTING



Map 2
Portion of Community District 1, Brooklyn

PROPOSED

* * *
No. 7

CD 1 C 090334 ZMK
IN THE MATTER OF an application submitted by the Department of City Planning pursuant to Sections 197-c and 201 of the New York City Charter for an amendment of the Zoning Map, Section Nos. 12c, 13a, 13b:

1. eliminating from within an existing R6 District a C1-3 District bounded by:
 - a. Clay Street, a line 150 feet easterly of Manhattan Avenue, Eagle Street, and a line 150 feet westerly of Manhattan Avenue;
 - b. India Street, a line 150 feet easterly of Manhattan Avenue, Kent Street, and a line 150 feet westerly of Manhattan Avenue;
 - c. Norman Avenue, Manhattan Avenue, a line 100 feet southeasterly of Norman Avenue, a line midway between Manhattan Avenue and Leonard Street, a line 150 feet northwesterly and northerly of Nassau Avenue, a line 150 feet northerly of Nassau Avenue, North Henry Street, Nassau Avenue, Russell Street, a line 150 feet southerly of Nassau Avenue, a line 150 feet southeasterly of Nassau Avenue, a line midway between Leonard Street and Manhattan Avenue, a line 100 feet southeasterly of Nassau Avenue, a line midway between Lorimer Street and Manhattan Avenue, Nassau Avenue, Manhattan Avenue, Bedford Avenue, Lorimer Street, a line 150 feet northwesterly of Bedford Avenue, and a line midway between Lorimer Street and Manhattan Avenue;
 - d. a line 150 feet northerly of Driggs Avenue, Russell Street, Driggs Avenue, Monitor Street, a line 150 feet southerly of Driggs Avenue, and Humboldt Street;
 - e. a line 150 feet northerly of Driggs Avenue, a line 150 feet northwesterly of Meeker Avenue, Hausman Street, Meeker Avenue (northwesterly portion), Driggs Avenue, and Sutton Street;

- f. Richardson Street, Kingsland Avenue-Grandparents Avenue, Jackson Street, a line 100 feet westerly of Kingsland Avenue-Grandparents Avenue, Withers Street, Woodpoint Road, Frost Street, a line 100 feet northwesterly of Woodpoint Road, and a line 100 feet westerly of Kingsland Avenue-Grandparents Avenue;
 - g. Skillman Avenue, a line 150 feet easterly of Graham Avenue- Via Vespucci, a line midway between Conselyea Street and Metropolitan Avenue, a line 100 feet easterly of Graham Avenue- Via Vespucci (Graham Avenue/ Avenue of Puerto Rico), a line midway between Metropolitan Avenue and Devoe Street, a line 150 feet easterly of Graham Avenue- Via Vespucci (Graham Avenue/ Avenue of Puerto Rico), Devoe Street, and a line 150 feet westerly of Graham Avenue- Via Vespucci (Graham Avenue/ Avenue of Puerto Rico);
 - h. a line midway between Powers Street and Grand Street, Lorimer Street, a line midway between Grand Street and Maujer Street, a line 150 feet easterly of Union Avenue, Ten Eyck Street, and Union Avenue;
 - i. Powers Street, Humboldt Street, a line midway between Powers Street and Grand Street, Bushwick Avenue, Grand Street, a line 100 feet easterly of Graham Avenue- Via Vespucci (Graham Avenue/ Avenue of Puerto Rico), a line midway between Grand Street and Maujer Street, a line 150 feet easterly of Graham Avenue- Via Vespucci (Graham Avenue/ Avenue of Puerto Rico), Maujer Street, and Graham Avenue- Via Vespucci (Graham Avenue/ Avenue of Puerto Rico); and
 - j. a line midway between Grand Street and Maujer Street, Bushwick Avenue, Maujer Street, and a line 150 feet westerly of Bushwick Avenue;
2. eliminating from within an existing R6 District a C2-2 District bounded by a line midway between Powers Street and Grand Street, Olive Street, Grand Street, and Bushwick Avenue;
 3. eliminating from within an existing R6 District a C2-3 District bounded by:
 - a. Eagle Street, a line 150 feet easterly of Manhattan Avenue, India Street, a line 150 feet westerly of Manhattan Avenue, a line midway between Green Street and Huron Street, a line 100 feet westerly of Manhattan Avenue, a line midway between Freeman Street and Green Street, and a line 150 feet westerly of Manhattan Avenue;
 - b. a line 150 feet northwesterly of Norman Avenue, Eckford Street, a line 150 feet southeasterly of Norman Avenue, a line midway between Leonard Street and Manhattan Avenue, a line 100 feet southeasterly of Norman Avenue, Manhattan Avenue, Norman Avenue, and Leonard Street;
 - c. a line 100 feet southeasterly of Nassau Avenue, a line midway between Leonard Street and Manhattan Avenue, Driggs Avenue, and a line midway between Manhattan Avenue and Lorimer Street;
 - d. Meeker Avenue (southeasterly portion), a line 125 feet northeasterly of Humboldt Street, Herbert Street, and Humboldt Street;
 - e. Meeker Avenue (southeasterly portion), Graham Avenue- Via Vespucci, Herbert Street, Humboldt Street, Richardson Street, a line 150 feet easterly of Graham Avenue- Via Vespucci (Graham Avenue/ Avenue of Puerto Rico), Skillman Avenue, a line 150 feet westerly of Graham Avenue- Via Vespucci (Graham Avenue/ Avenue of Puerto Rico), and Richardson Street;
 - f. Jackson Street, a line 100 feet easterly of Lorimer Street, Skillman Avenue, and a line 100 feet westerly of Lorimer Street;
 - g. Skillman Avenue, a line 150 feet easterly of Union Avenue, a line midway between Conselyea Street and Metropolitan Avenue, Leonard Street, a line midway between Metropolitan Avenue and Devoe Street, Union Avenue, and a southeasterly service road of Brooklyn Queens Expressway;
 - h. Orient Avenue, Olive Street, a line midway between Sharon Street and Metropolitan Avenue, Catherine Street and its northerly centerline prolongation, a line midway between Metropolitan Avenue and Devoe Street, a line 150 feet easterly of Bushwick Avenue, Metropolitan Avenue, and the easterly boundary line of Cooper Gore Park and its northerly and southerly prolongations; and
 - i. Grand Street, Bushwick Avenue, a line midway between Grand Street and Maujer Street, and a line 100 feet easterly of Graham Avenue- Via Vespucci (Graham Avenue/ Avenue of Puerto Rico);
 4. changing from an R6 District to an R6A District property bounded by:
 - a. Clay Street, Pulaski Bridge, McGuinness Boulevard, Greenpoint Avenue, and a line 100 feet westerly of McGuinness Boulevard;
 - b. a line midway between Kent Street and

- Greenpoint Avenue, a line 150 feet westerly of Manhattan Avenue, a line perpendicular to the southerly street line of Greenpoint Avenue distant 150 feet westerly (as measured along the street line) from the point of intersection of the southerly street line of Greenpoint Avenue and the southwesterly street line of Manhattan Avenue, a line midway between Greenpoint Avenue and Milton Street, and Franklin Street;
- c. Norman Avenue, a line midway between Leonard Street and Manhattan Avenue, a line 100 feet northwesterly of Nassau Avenue, a line midway between McGuinness Boulevard and Eckford Street, Nassau Avenue, a line 100 feet northeasterly of Eckford Street, a line 100 feet southeasterly of Nassau Avenue, a line midway between Leonard Street and Manhattan Avenue, Driggs Avenue, and a line midway between Manhattan Avenue and Lorimer Street;
- d. Richardson Street, a line 100 feet easterly of Graham Avenue- Via Vespucci (Graham Avenue/ Avenue of Puerto Rico), a line 100 feet southerly of Conselyea Street, and a line 100 feet westerly of Graham Avenue - Via Vespucci (Graham Avenue/ Avenue of Puerto Rico);
- e. a line midway between Metropolitan Avenue and Devoe Street, a line 100 feet easterly of Graham Avenue- Via Vespucci (Graham Avenue/ Avenue of Puerto Rico), a line 125 feet northerly of Grand Street, Graham Avenue- Via Vespucci (Graham Avenue/ Avenue of Puerto Rico), Powers Street, and a line 100 feet westerly of Graham Avenue- Via Vespucci (Graham Avenue/ Avenue of Puerto Rico);
- f. Skillman Avenue, Kingsland Avenue- Grandparents Avenue, Maspeth Avenue, Olive Street, a line midway between Maspeth Avenue and Orient Avenue, a line 150 feet easterly of Bushwick Avenue and its northerly prolongation, Conselyea Street, and Woodpoint Road; and
- g. a line midway between Grand Street and Maujer Street, a line 100 feet easterly of Graham Avenue- Via Vespucci (Graham Avenue/ Avenue of Puerto Rico), Maujer Street, and Graham Avenue- Via Vespucci (Graham Avenue/ Avenue of Puerto Rico);
5. changing from a C4-3 District to an R6A District property bounded by:
- a. a line midway between Kent Street and Greenpoint Avenue, a line 100 feet westerly of Manhattan Avenue, Greenpoint Avenue, a line perpendicular to the southerly street line of Greenpoint Avenue distant 150 feet westerly (as measured along the street line) from the point of intersection of the southerly street line of Greenpoint Avenue and the southwesterly street line of Manhattan Avenue, and a line 150 feet southwesterly and westerly of Manhattan Avenue;
- b. Powers Street, Graham Avenue- Via Vespucci (Graham Avenue/ Avenue of Puerto Rico), a line 125 feet northerly of Grand Street, and a line 100 feet westerly of Graham Avenue- Via Vespucci (Graham Avenue/ Avenue of Puerto Rico); and
- c. a line midway between Grand Street and Maujer Street, Graham Avenue- Via Vespucci (Graham Avenue/ Avenue of Puerto Rico), Maujer Street, and a line 100 feet westerly of Graham Avenue- Via Vespucci (Graham Avenue/ Avenue of Puerto Rico);
6. changing from an R6 District to an R6B District property bounded by:
- a. Clay Street, a line 100 feet westerly of Manhattan Avenue, a line midway between Freeman Street and Green Street, a line 320 feet easterly of Franklin Street, Freeman Street, Franklin Street, Dupont Street, and a line 430 feet easterly of Franklin Street;
- b. Clay Street, a line 100 feet westerly of McGuinness Boulevard (westerly portion), a line 100 feet westerly of McGuinness Boulevard, Greenpoint Avenue, a line midway between Eckford Street and McGuinness Boulevard, a line 100 feet northwesterly of Nassau Avenue, a line midway between Leonard Street and Manhattan Avenue, Norman Avenue, Leonard Street, Greenpoint Avenue, a line 150 feet easterly of Manhattan Avenue, Kent Street, and a line 100 feet easterly of Manhattan Avenue;
- c. a line midway between Green Street and Huron Street, a line 100 feet westerly of Manhattan Avenue, Kent Street, a line 150 feet westerly of Manhattan Avenue, a line midway between Kent Street and Greenpoint Avenue, Franklin Street, a line 50 feet northerly of Huron Street, and a line 125 feet easterly of Franklin Street;
- d. a line midway between Greenpoint Avenue and Milton Street, a line 150 feet westerly of Manhattan Avenue, Noble Street, Lorimer Street, Norman Avenue, a line midway between Lorimer Street and Manhattan Avenue, Nassau Avenue, Lorimer Street, a line 100 feet northwesterly of Nassau Avenue, Guernsey Street, Norman Avenue, a line midway between Guernsey Street and Dobbins Street, a line 100 feet northwesterly of Meserole Avenue, a line 100 feet southwesterly of Clifford Place,
- Calyer Street, Banker Street, and Franklin Street;
- e. a line 100 feet southeasterly of Nassau Avenue, a line 100 feet northeasterly of Eckford Street, Driggs Avenue, and a line midway between Manhattan Avenue and Leonard Street;
- f. a line 100 feet northwesterly of Meserole Avenue, Diamond Street, Meserole Avenue, Jewel Street, a line 200 feet southeasterly of Meserole Avenue, a line midway between Jewel Street and Moultrie Street, a line 100 feet northwesterly of Norman Avenue, Moultrie Street, Norman Avenue, Monitor Street, a line 80 feet southerly of Norman Avenue, a line midway between Monitor Street and Kingsland Avenue, a line 200 feet southerly of Norman Avenue, Kingsland Avenue, a line 170 feet northerly of Nassau Avenue, a line midway between Kingsland Avenue and Sutton Street, a line 100 feet northerly of Nassau Avenue, Morgan Avenue, Nassau Avenue, Apollo Street, a line 250 feet southerly of Nassau Avenue, a line midway between Apollo Street and Van Dam Street, a line 130 feet southerly of Nassau Avenue, Van Dam Street, a line perpendicular to the westerly street line of Van Dam Street distant 50 feet northerly (as measured along the street line) from the point of intersection of the westerly street line of Van Dam Street and the northwesterly street line of Meeker Avenue, a line 100 feet northwesterly of Meeker Avenue, Hausman Street, a line perpendicular to the westerly street line of Hausman Street distant 60 feet northerly (as measured along the street line) from the point of intersection of the westerly street line of Hausman Street and the northwesterly street line of Meeker Avenue, a line 85 feet easterly of Morgan Avenue, Meeker Avenue (northwesterly portion), Driggs Avenue, Sutton Street, a line 120 feet southerly of Driggs Avenue, Kingsland Avenue, a line perpendicular to the westerly street line of Kingsland Avenue distant 50 feet northerly (as measured along the street line) from the point of intersection of the westerly street line of Kingsland Avenue and the northwesterly street line of Meeker Avenue (northwesterly portion), Monitor Street, Engert Avenue, North Henry Street, a line 100 feet northwesterly of Meeker Avenue (northwesterly portion), Russell Street, a line 250 feet southerly of Engert Avenue, Humboldt Street, McGuinness Boulevard South, Driggs Avenue, and McGuinness Boulevard;
- g. Brooklyn Queens Expressway, Kingsland Avenue- Grandparents Avenue, Skillman Avenue, Woodpoint Road, Conselyea Street, Humboldt Street, a line 100 feet southerly of Conselyea Street, a line 100 feet easterly of Graham Avenue- Via Vespucci (Graham Avenue/ Avenue of Puerto Rico), Richardson Street, Humboldt Street, Herbert Street, and North Henry Street;
- h. Richardson Street, a line 100 feet westerly of Graham Avenue- Via Vespucci (Graham Avenue/ Avenue of Puerto Rico), a line 100 feet southerly of Conselyea Street, Leonard Street, a line 100 feet northerly of Metropolitan Avenue, Lorimer Street, a line 75 feet southerly of Conselyea Street, a line 100 feet easterly of Union Avenue, Skillman Avenue, a line 100 feet westerly of Lorimer Street, Jackson Street, a line 150 feet easterly of Lorimer Street, a line midway between Withers Street and Jackson Street, Leonard Street, Withers Street, a line 100 feet easterly of Leonard Street, a line midway between Withers Street and Frost Street, Manhattan Avenue, Frost Street and a line 150 feet westerly of Graham Avenue- Via Vespucci (Graham Avenue/ Avenue of Puerto Rico);
- i. a line 100 feet northerly of Devoe Street, Lorimer Street, a line midway between Metropolitan Avenue and Devoe Street, a line 100 feet westerly of Graham Avenue- Via Vespucci (Graham Avenue/ Avenue of Puerto Rico), Powers Street, Lorimer Street, a line midway between Powers Street and Grand Street, and a line 100 feet easterly of Union Avenue;
- j. a line midway between Metropolitan Avenue and Devoe Street, Humboldt Street, Devoe Street, a line 100 feet southwesterly of Bushwick Avenue, a line midway between Powers Street and Grand Street, a line 200 feet westerly of Humboldt Street, a line 125 feet northerly of Grand Street, and a line 100 feet easterly of Graham Avenue- Via Vespucci (Graham Avenue/ Avenue of Puerto Rico);
- k. a line midway between Maspeth Avenue and Orient Avenue, Olive Street, Maspeth Avenue, Debevoise Avenue, a line 70 feet northwesterly of Maspeth Avenue, Morgan Avenue, a line midway between Sharon Street and Metropolitan Avenue, Catherine Street and its northerly centerline prolongation, Powers Street, Olive Street, a line midway between Powers Street and Grand Street, a line 100 feet northeasterly of Bushwick Avenue, a line midway between Metropolitan Avenue and Devoe Street, and a line 150 feet northeasterly of Bushwick Avenue;
- l. a line midway between Grand Street and Maujer Street, Lorimer Street, Maujer
- Street, Leonard Street, Scholes Street, and a line 100 feet easterly of Union Avenue; and
- m. a line midway between Grand Street and Maujer Street, Bushwick Avenue, Maujer Street, and a line 100 feet easterly of Graham Avenue- Via Vespucci (Graham Avenue/ Avenue of Puerto Rico);
7. changing from a C4-3 District to an R6B District property bounded by:
- a. Kent Street, a line 100 feet westerly of Manhattan Avenue, a line midway between Kent Street and Greenpoint Avenue, and a line 150 feet westerly of Manhattan Avenue;
- b. Kent Street, a line 150 feet easterly of Manhattan Avenue, Greenpoint Avenue, and a line 100 feet easterly of Manhattan Avenue;
- c. a line midway between Greenpoint Avenue and Milton Street, a line perpendicular to the northerly street line of Milton Street distant 125 feet westerly (as measured along the street line) from the point of intersection of the northerly street line of Milton Street and the southwesterly street line of Manhattan Avenue, Milton Street, a line perpendicular to the southerly street line of Milton Street distant 100 feet westerly (as measured along the street line) from the point of intersection of the southerly street line of Milton Street and the southwesterly street line of Manhattan Avenue, Noble Street, and a line 150 feet southwesterly of Manhattan Avenue;
- d. Calyer Street, Leonard Street, Norman Avenue, and a line midway between Leonard Street and Manhattan Avenue;
- e. Meserole Avenue, a line midway between Lorimer Street and Manhattan Avenue, Norman Avenue, and Lorimer Street;
- f. Powers Street, a line 100 feet westerly of Graham Avenue- Via Vespucci (Graham Avenue/ Avenue of Puerto Rico), a line 125 feet northerly of Grand Street, a line 100 feet easterly of Manhattan Avenue, a line midway between Grand Street and Powers Street, and Lorimer Street; and
- g. a line midway between Grand Street and Maujer Street, a line 100 feet westerly of Graham Avenue- Via Vespucci (Graham Avenue/ Avenue of Puerto Rico), Maujer Street, and Lorimer Street;
8. changing from a C8-2 District to an R6B District property bounded by a line midway between Conselyea Street and Metropolitan Avenue, Humboldt Street, a line 100 feet southerly of Conselyea Street, and a line 100 feet easterly of Graham Avenue- Via Vespucci (Graham Avenue/ Avenue of Puerto Rico);
9. changing from an R6 District to an R7A District property bounded by:
- a. Clay Street, a line 100 feet easterly of Manhattan Avenue, Kent Street, and a line 100 feet westerly of Manhattan Avenue;
- b. Calyer Street, McGuinness Boulevard, Driggs Avenue, a line 100 feet northeasterly of Eckford Street, Nassau Avenue, and a line midway between Eckford Street and McGuinness Boulevard;
- c. a line midway between Metropolitan Avenue and Devoe Street, a line midway between Judge Street and Bushwick Avenue, a line midway between Powers Street and Grand Street, Olive Street, Grand Street, Bushwick Avenue, a line midway between Grand Street and Powers Street, a line 100 feet southwesterly of Bushwick Avenue, Devoe Street, and Bushwick Avenue; and
- d. Skillman Avenue and its westerly centerline prolongation, a line 100 feet easterly of Union Avenue, a line 75 feet southerly of Conselyea Street, Lorimer Street, a line 100 feet northerly of Metropolitan Avenue, Leonard Street, a line 100 feet southerly of Conselyea Street, a line 100 feet easterly of Graham Avenue- Via Vespucci (Graham Avenue/ Avenue of Puerto Rico), a line midway between Metropolitan Avenue and Devoe Street, Lorimer Street, a line 100 feet northerly of Devoe Street, a line 100 feet easterly of Union Avenue, a line midway between Powers Street and Grand Street, Lorimer Street, a line midway between Grand Street and Maujer Street, a line 100 feet easterly of Union Avenue, Scholes Street, Union Avenue, and Brooklyn Queens Expressway;
10. changing from a C8-2 District to an R7A District property bounded by a line 100 feet southerly of Conselyea Street, Humboldt Street, a line midway between Metropolitan Avenue and Devoe Street, and a line 100 feet easterly of Graham Avenue- Via Vespucci (Graham Avenue/ Avenue of Puerto Rico);
11. changing from an R6 District to a C4-3A District property bounded by a line 150 feet southwesterly of Manhattan Avenue, a line midway between Greenpoint Avenue and Milton Street, and a line perpendicular to the southerly street line of Greenpoint Avenue distant 150 feet westerly (as measured along the street line) from the point of intersection of the southerly street line of Greenpoint Avenue and the southwesterly street line of Manhattan Avenue;
12. changing from a C4-3 District to a C4-3A District property bounded by Kent Street, a line 100 feet easterly of Manhattan Avenue, Greenpoint Avenue,

- Leonard Street, Calyer Street, a line midway between Leonard Street and Manhattan Avenue, Norman Avenue, a line midway between Manhattan Avenue and Lorimer Street, Meserole Avenue, Lorimer Street, Noble Street, a line perpendicular to the southerly street line of Milton Street distant 100 feet westerly (as measured along the street line) from the point of intersection of the southerly street line of Milton Street and the southwesterly street line of Manhattan Avenue, Milton Street, a line perpendicular to the northerly street line of Milton Street distant 125 feet westerly (as measured along the street line) from the point of intersection of the northerly street line of Milton Street and the southwesterly street line of Manhattan Avenue, a line midway between Greenpoint Avenue and Milton Street, and a line perpendicular to the southerly street line of Greenpoint Avenue distant 150 feet westerly (as measured along the street line) from the point of intersection of the southerly street line of Greenpoint Avenue and the southwesterly street line of Manhattan Avenue;
13. changing from an R6 District to a C4-4A District property bounded by a line 125 feet northerly of Grand Street, a line 200 feet westerly of Humboldt Street, a line midway between Powers Street and Grand Street, Bushwick Avenue, a line midway between Grand Street and Maujer Street, and Graham Avenue- Via Vespucci (Graham Avenue/ Avenue of Puerto Rico);
 14. changing from a C4-3 District to a C4-4A District property bounded by a line midway between Powers Street and Grand Street, a line 100 feet easterly of Manhattan Avenue, a line 125 feet northerly of Grand Street, Graham Avenue- Via Vespucci (Graham Avenue/ Avenue of Puerto Rico), a line midway between Grand Street and Maujer Street, and Lorimer Street;
 15. establishing within an existing R6 District a C2-4 District bounded by
 - a. a line perpendicular to the westerly street line of Hausman Street distant 60 feet northerly (as measured along the street line) from the point of intersection of the westerly street line of Hausman Street and the northwesterly street line of Meeker Avenue (northwesterly portion), Hausman Street, Meeker Avenue, and a line 85 feet easterly of Morgan Avenue;
 - b. Meeker Avenue (southeasterly portion), a line 125 feet northerly of Humboldt Street, Herbert Street, and Humboldt Street; and
 - c. Meeker Avenue (southeasterly portion), Graham Avenue- Via Vespucci, Herbert Street, Humboldt Street, Richardson Street, a line 150 feet easterly of Graham Avenue- Via Vespucci (Graham Avenue/ Avenue of Puerto Rico), Skillman Avenue, a line 150 feet westerly of Graham Avenue- Via Vespucci (Graham Avenue/ Avenue of Puerto Rico), and Richardson Street;
 16. establishing within a proposed R6A District a C2-4 District bounded by:
 - a. a line midway between Kent Street and Greenpoint Avenue, a line 100 feet westerly of Manhattan Avenue, Greenpoint Avenue, a line perpendicular to the southerly street line of Greenpoint Avenue distant 150 feet westerly from the point of intersection of the southerly street line of Greenpoint Avenue and the northwesterly street line of Manhattan Avenue, a line midway between Greenpoint Avenue and Milton Street, and Franklin Street;
 - b. a line midway between Kent Street and Greenpoint Avenue, McGuinness Boulevard, Greenpoint Avenue, and a line 100 feet westerly of McGuinness Boulevard;
 - c. Norman Street, a line midway between Manhattan Avenue and Leonard Street, a line 100 feet northwesterly of Nassau Avenue, a line midway between McGuinness Boulevard and Eckford Street, Nassau Avenue, a line 100 feet northeasterly of Eckford Street, a line 100 feet southeasterly of Nassau Avenue, a line midway between Manhattan Avenue and Leonard Street, Driggs Avenue, and a line midway between Lorimer Street and Manhattan Avenue;
 - d. Richardson Street, a line 100 feet easterly of Graham Avenue- Via Vespucci (Graham Avenue/ Avenue of Puerto Rico), a line 100 feet southerly of Conselyea Street, and a line 100 feet westerly of Graham Avenue- Via Vespucci (Graham Avenue/ Avenue of Puerto Rico);
 - e. a line midway between Metropolitan Avenue and Devoe Street, a line 100 feet easterly of Graham Avenue- Via Vespucci (Graham Avenue/ Avenue of Puerto Rico), a line 125 feet northerly of Grand Street, and a line 100 feet westerly of Graham Avenue- Via Vespucci (Graham Avenue/ Avenue of Puerto Rico); and
 - f. a line midway between Grand Street and Maujer Street, a line 100 feet easterly of Graham Avenue- Via Vespucci (Graham Avenue/ Avenue of Puerto Rico), Maujer Street, and a line 100 feet westerly of Graham Avenue- Via Vespucci (Graham Avenue/ Avenue of Puerto Rico);
 17. establishing within a proposed R6B District a C2-4 District bounded by:
 - a. Dupont Street, a line 75 feet easterly of Franklin Street, Freeman Street, and Franklin Street;
 - b. a line 50 feet northerly of Huron Street, a

- c. a line midway between Greenpoint Avenue and Milton Street, a line 75 feet easterly of Franklin Street and its southerly prolongation, Calyer Street, Banker Street, and Franklin Street;
 - d. a line midway between Greenpoint Avenue and Kent Street, a line 100 feet westerly of McGuinness Boulevard, Greenpoint Avenue, a line midway between Eckford Street and McGuinness Boulevard, a line 100 feet southerly of Greenpoint Avenue, Leonard Street, Greenpoint Avenue, and a line 100 feet easterly of Manhattan Avenue;
 - e. a line 100 feet northerly of Norman Avenue, Eckford Street, a line 100 feet southerly of Norman Avenue, and a line midway between Leonard Street and Manhattan Avenue;
 - f. a line perpendicular to the northeasterly street line of Lorimer Street distant 75 feet northerly (as measured along the street line) from the point of intersection of the northwesterly street line of Bedford Avenue and the northeasterly street line of Lorimer Street, a line midway between Manhattan Avenue and Lorimer Street, Bedford Avenue, and Lorimer Street;
 - g. a line 100 feet northerly of Driggs Avenue, a line 100 feet northeasterly of Eckford Street, Driggs Avenue, and Leonard Street;
 - h. a line 100 feet northwesterly of Nassau Avenue, Newel Street, a line 75 feet northwesterly of Nassau Avenue, Humboldt Street, a line 100 feet northerly of Nassau Avenue, Russell Street, a line 75 feet northerly of Nassau Avenue, Monitor Street, Nassau Avenue, Russell Street, a line 100 feet southerly and southeasterly of Nassau Avenue, Diamond Street, a line 75 feet southeasterly of Nassau Avenue, Newel Street, a line 100 feet southeasterly of Nassau Avenue, and McGuinness Boulevard;
 - i. a line 100 feet northerly of Driggs Avenue, Russell Street, Driggs Avenue, Monitor Street, a line 100 feet southerly of Driggs Avenue, Humboldt Street, Driggs Avenue, and McGuinness Boulevard;
 - j. a line 80 feet northerly of Driggs Avenue, Morgan Avenue, a line 100 feet northerly of Driggs Avenue, a line 85 feet easterly of Morgan Avenue, Meeker Avenue (northerly portion), Driggs Avenue, and Sutton Street;
 - k. Richardson Street, Kingsland Avenue- Grandparents Avenue, Jackson Street, a line 100 feet westerly of Kingsland Avenue- Grandparents Avenue, Withers Street, Woodpoint Road, Frost Street, a line 100 feet northwesterly of Woodpoint Road, and a line 100 feet westerly of Kingsland Avenue- Grandparents Avenue;
 - l. Jackson Avenue, a line 100 feet easterly of Lorimer Street, Skillman Avenue, and a line 100 feet westerly of Lorimer Street;
 - m. a line midway between Orient Avenue and Metropolitan Avenue, Olive Street, a line midway between Sharon Street and Metropolitan Avenue, Catherine Street and its northerly centerline prolongation, a line midway between Metropolitan Avenue and Devoe Street, a line 150 feet easterly of Bushwick Avenue, Metropolitan Avenue, and the easterly boundary line of Cooper Gore Park;
 - n. a line midway between Grand Street and Maujer Street, a line 100 feet easterly of Manhattan Avenue, Maujer Street, and a line 100 feet westerly of Manhattan Avenue; and
 - o. a line midway between Grand Street and Maujer Street, Bushwick Avenue, Maujer Street, and a line 100 feet westerly of Bushwick Avenue; and
18. establishing within a proposed R7A District a C2-4 District bounded by:
 - a. Clay Street, a line 100 feet easterly of Manhattan Avenue, Kent Street, and a line 100 feet westerly of Manhattan Avenue;
 - b. a line 100 feet northwesterly of Nassau Avenue, McGuinness Boulevard, a line 100 feet southeasterly of Nassau Avenue, a line 100 feet northeasterly of Eckford Street, Nassau Avenue, and a line midway between McGuinness Boulevard and Eckford Street;
 - c. Skillman Avenue and its westerly centerline prolongation, a line 100 feet easterly of Union Avenue, a line 75 feet southerly of Conselyea Street, Lorimer Street, a line 100 feet northerly of Metropolitan Avenue, Leonard Street, a line 100 feet southerly of Conselyea Street, Humboldt Street, a line midway between Metropolitan Avenue and Devoe Street, Lorimer Street, a line 100 feet northerly of Devoe Street, a line 100 feet easterly of Union Avenue, a line midway between Powers Street and Grand Street, Lorimer Street, a line midway between Grand Street and Maujer Street, a line 100 feet easterly of Union Avenue, Ten Eyck Street, and Union Avenue; and

d. a line midway between Powers Street and Grand Street, Olive Street, Grand Street, and Bushwick Avenue;

as shown on a diagram (for illustrative purposes only) dated March 2, 2009, and subject to the conditions of CEQR Declaration E-232.

**Nos. 8 & 9
DUMBO REZONING
No. 8**

CD 2 N 090309 ZRK
IN THE MATTER OF an application submitted by the Department of City Planning pursuant to Section 201 of the New York City Charter, for an amendment of the Zoning Resolution of the City of New York, Section 23-90, inclusive, relating to the application of the Inclusionary Housing Program to proposed R7A and R8A districts, and Section 123-90, relating to the establishment of Special Mixed Use District #2 in DUMBO in the Borough of Brooklyn, Community District 2.

Matter in underline is new, to be added;
Matter in strikeout is old, to be deleted;
Matter within # # is defined in Section 12-10;
* * * indicates where unchanged text appears in the Zoning Resolution
* * *

Article II: Residence District Regulations

Chapter 3
Bulk Regulations for Residential Buildings in Residence Districts
* * *

23-922
Inclusionary housing designated areas
The Inclusionary Housing Program shall apply in the following areas:
* * *

(e) In Community District 2, in the Borough of Brooklyn, in the R7A and R8A Districts within the areas shown on the following Maps 7, 8, ~~and 9~~ and 10:
* * *

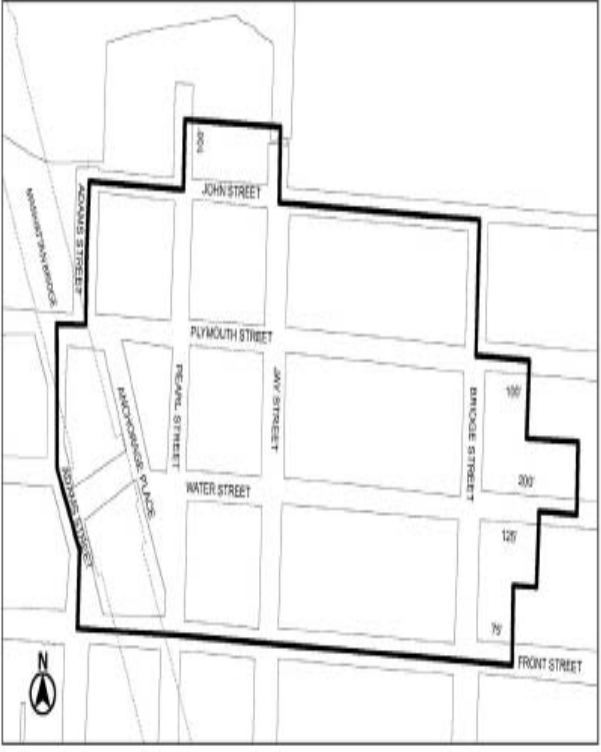

Map 10
Portion of Community District 2, Brooklyn

(f) In Community District 7, in the Borough of Manhattan, in the R9A Districts within the areas shown on the following Map ~~10~~ 11:
* * *

Map ~~10~~ 11
Portion of Community District 7, Manhattan

(g) In Community District 3, in the Borough of Brooklyn, in the R7D Districts within the areas shown on the following Maps ~~11 and 12~~ and 13:
* * *

MAP ~~11~~ 12
Portion of Community District 3, Brooklyn
* * *

MAP ~~12~~ 13
Portion of Community District 3, Brooklyn

(h) In Community District 6, in the Borough of Manhattan, in the R10 Districts within the areas shown on the following Map ~~13~~ 14:
* * *

MAP ~~13~~ 14
Portion of Community District 6, Manhattan

(i) In Community District 3, in the Borough of Manhattan, in the R7A, R8A and R9A Districts within the areas shown on the following Map ~~14~~ 15:
* * *

Map ~~14~~ 15: portion of Community District 3, Manhattan
* * *

Article XII - Special Purpose Districts
Chapter 3
Special Mixed Use District
* * *

123-63
Maximum Floor Area Ratio and Lot Coverage Requirements for Residential Buildings in R6, R7, R8 and R9 Districts
Where the designated #Residence District# is an R6, R7, R8 or R9 District, the minimum required #open space ratio# and maximum #floor area ratio# provisions of Sections 23-142, 23-143 and paragraph (a) of Section 23-147 shall not apply. In lieu thereof, all #residential buildings#, regardless of whether they are required to be #developed# or #enlarged# pursuant to the Quality Housing Program, shall comply with the maximum #floor area ratio# and #lot coverage# requirements set forth for the designated district in Section 23-145, or paragraph (b) of Section 23-147 for #non-profit residences for the elderly#. For purposes of this Section, #non-profit residences for the elderly# in R6 and R7 Districts without a letter suffix, shall comply with the provisions for R6A or R7A Districts, respectively, as set forth in paragraph (b) of Section 23-147.
Where the designated district is an R7-3 District, the maximum #floor area ratio# shall be 5.0 and the maximum #lot coverage# shall be 70 percent on an #interior# or #through lot# and 80 percent on a #corner lot#.

Where the designated district is an R9-1 District, the maximum #floor area ratio# shall be 9.0, and the maximum #lot coverage# shall be 70 percent on an #interior# or #through lot# and 80 percent on a #corner lot#. However, in #Inclusionary Housing designated areas#, as listed in the following table, the maximum permitted #floor area ratio# shall be as set forth in Section 23-942 (In Inclusionary Housing designated areas). The locations of such districts are specified in Section 23-922 (Inclusionary Housing designated areas).

Special Mixed Use District Designated Residence District

MX 8-Community District 1, R6 R6A R6B R7A Brooklyn

MX 2-Community District 2, R7A R8A Brooklyn

* * *

123-90
The #Special Mixed Use District# is mapped in the following areas:

#Special Mixed Use District# - 1:
Port Morris, The Bronx
The #Special Mixed Use District# - 1 is established in Port Morris in The Bronx as indicated on the #zoning maps#.
#Special Mixed Use District# - 2:
~~Fulton Ferry~~ DUMBO, Brooklyn
The #Special Mixed Use District# - 2 is established in DUMBO ~~Fulton Ferry~~ in Brooklyn as indicated on the #zoning maps#.

* * *

CD 2 No. 9 C 090310 ZMK
IN THE MATTER OF an application submitted by the Department of City Planning pursuant to Sections 197-c and 201 of the New York City Charter for an amendment of the Zoning Map, Section No. 12d:

- changing from an M1-2 District to an M1-4/R7A District property bounded by Plymouth Street, Bridge Street, a line midway between Plymouth Street and Water Street, a line 200 feet easterly of Bridge Street, Water Street, a line 125 feet easterly of Bridge Street, a line midway between Water Street and Front Street, a line 75 feet easterly of Bridge Street, Front Street, and a line 150 feet easterly of Jay Street;
- changing from an M3-1 District to an M1-4/R7A District property bounded by:
 - John Street, Bridge Street, Plymouth Street, and a line 150 feet easterly of Jay Street; and
 - Plymouth Street, a line 100 feet easterly of Bridge Street, a line midway between Plymouth Street and Water Street, and Bridge Street;
- changing from an M1-2 District to an M1-4/R8A District property bounded by Plymouth Street, a line 150 feet easterly of Jay Street, Front Street, and Adams Street;
- changing from an M3-1 District to an M1-4/R8A District property bounded by John Street, the northerly centerline prolongation of Pearl Street, a line 100 feet northerly of John Street, the northerly centerline prolongation of Jay Street, John Street, a line 150 feet easterly of Jay Street, Plymouth Street, and Adams Street; and
- establishing a Special Mixed Use District (MX-2) bounded by John Street, the northerly centerline prolongation of Pearl Street, a line 100 feet northerly of John Street, the northerly centerline prolongation Jay Street, John Street, Bridge Street, Plymouth Street, a line 100 feet easterly of Bridge Street, a line midway between Plymouth Street and Water Street, a line 200 feet easterly of Bridge Street, Water Street, a line 125 feet easterly of Bridge Street, a line midway between Water Street and Front Street, a line 75 feet easterly of Bridge Street, Front Street, Adams Street, Plymouth Street, and Adams Street;

as shown in a diagram (for illustrative purposes only) dated February 17, 2009, and subject to the conditions of CEQR Declaration E-231.

YVETTE V. GRUEL, Calendar Officer
City Planning Commission
22 Reade Street, Room 2E
New York, New York 10007
Telephone (212) 720-3370

m19-j3

COMMUNITY BOARDS

■ PUBLIC HEARINGS

PUBLIC NOTICE IS HEREBY GIVEN THAT the following matters have been scheduled for public hearing by Community Boards:

BOROUGH OF THE BRONX

COMMUNITY BOARD NO. 10 - Tuesday, June 2, 2009 at 7:30 P.M., NY Public Library - City Island Branch, Auditorium, Bronx, NY

#C 060288ZMX

IN THE MATTER OF an application submitted by City Island Estates, LLC, pursuant to Sections 197-c and 201 of the New York City Charter for an amendment of the Zoning Map, by changing from an M1-1 district to an R3A district property bounded by Fordham Street, the shoreline of Long Island Sound, the northeasterly prolongation of a line 100 feet northwesterly of Carroll Street and Fordham Place.

m27-j2

PUBLIC NOTICE IS HEREBY GIVEN THAT the following matters have been scheduled for public hearing by Community Boards:

BOROUGH OF STATEN ISLAND

COMMUNITY BOARD NO. 1 - Monday, June 1, 2009, 8:00 P.M., 1 Edgewater Plaza, Suite 217, Staten Island, NY

BSA# 165-09-A

Application requested for common law vesting of building permit to obtain Certificate of Occupancy for 150 Hendricks Avenue.

C 080192MMR

Application submitted by the NYC Department of Parks and Recreation for the establishment of Goodhue Park in an area generally bounded by Prospect Avenue to the north, Lafayette Avenue to the east, Brighton Avenue to the south and North Randall Avenue and Allison Park to the west; the delineation of a sewer easement/corridor; the extinguishment of various record streets and any acquisition of real property related thereto.

m27-j1

INDEPENDENT BUDGET OFFICE

■ MEETING

The New York City Independent Budget Office Advisory Board will hold a meeting on Monday, June 8, 2009, beginning at 8:30 A.M. at the offices of the NYC Independent Budget Office, 110 William Street, 14th Floor. There will be an opportunity for the public to address the advisory board during the public portion of the meeting.

☛ **m29-j1**

LANDMARKS PRESERVATION COMMISSION

■ PUBLIC HEARINGS

NOTICE IS HEREBY GIVEN that pursuant to the provisions of Title 25, chapter 3 of the Administrative Code of the City of New York (Sections 25-307, 25-308, 25,309, 25-313, 25-318, 25-320) (formerly Chapter 8-A, Sections 207-6.0, 207-7.0, 207-12.0, 207-17.0, and 207-19.0), on Tuesday, **June 02, 2009** at 9:30 A.M. in the morning of that day, a public hearing will be held in the Conference Room at 1 Centre Street, 9th Floor, Borough of Manhattan with respect to the following properties and then followed by a public meeting. Any person requiring reasonable accommodation in order to participate in the hearing or attend the meeting should call or write the Landmarks Commission no later than five (5) business days before the hearing or meeting.

CERTIFICATE OF APPROPRIATENESS
BOROUGH OF THE BRONX 09-3008 - Block VARIOUS, lot VARIOUS-
Various Addresses - Fieldston Historic District
A Romantic style planned suburb laid out in 1914 by engineer Albert Wheeler based on recommendations made by Frederick Law Olmsted and James R. Croe. The Historic District is characterized by an eclectic variety of residential buildings and styles including variants of the Colonial Revival, Craftsman, variouw picturesque revivals styles including Medieval, Tudor, and Mediterranean, as well as formal modernist houses. Application is to establish a Master Plan to govern certain types of alterations to buildings, other improvements and landscape improvements within the Fieldston Historic District, authorizing the staff to approve such work if it meets the requirements of the Master Plan.

BOROUGH OF THE BRONX
09-6620 - Block VARIOUS, lot VARIOUS-
Various Addresses - Fieldston Historic District
A Romantic style planned suburb laid out in 1914 by engineer Albert Wheeler based on recommendations made by Frederick Law Olmsted and James R. Croe. The Historic District is characterized by an eclectic variety of residential buildings and styles including variants of the Colonial Revival, Craftsman, and various picturesque revival styles including Medieval, Tudor, and Mediterranean, as well as formal modernist houses. Application is to adopt the Fieldston Historic District Implementation Rules for a proposed master plan for certain alterations to improvements in the Fieldston Historic District pursuant to the City Administrative Procedures Act.

CERTIFICATE OF APPROPRIATENESS
BOROUGH OF QUEENS 09-7269 - Block 133, lot 60-39-87 48th Street - Sunnyside Gardens Historic District
A brick rowhouse with Colonial Revival style details designed by Clarence Stein, Henry Wright and Frederick Ackerman and built in 1927. Application is to install a fence.

CERTIFICATE OF APPROPRIATENESS
BOROUGH OF QUEENS 09-8343 - Block 8023, lot 1-300 Knollwood Ave. - Douglaston Historic District
A Colonial Revival style ranch house designed by Carl Salminen and built in 1950. Application is to demolish the house and construct a new house. Zoned R1-2.

CERTIFICATE OF APPROPRIATENESS
BOROUGH OF QUEENS 09-8893 - Block 9273, lot 89-86-15 Lefferts Boulevard - Richmond Hill Republican Club - Individual Landmark
A Colonial Revival style civic building designed by Henry E. Haugeard and built in 1908. Application is to construct a rooftop addition, alter the balustrades, and install storefront infill. Zoned C2-4/R4-1.

CERTIFICATE OF APPROPRIATENESS
BOROUGH OF BROOKLYN 07-7542 - Block 1965, lot 9-51 Cambridge Place - Clinton Hill Historic District
An Italianate style rowhouse built c.1856. Application is to construct a rear yard addition. Zoned R-6.

BINDING REPORT
BOROUGH OF BROOKLYN 09-7317 - Block 147, lot 2-365 Jay Street - Brooklyn Fire Headquarters - Individual Landmark
A Romanesque Revival style civic building designed by Frank Freeman and built in 1892. Application is to replace doors.

CERTIFICATE OF APPROPRIATENESS
BOROUGH OF BROOKLYN 09-7176 - Block 249, lot 28-134 Montague Street - Brooklyn Heights Historic District
An Anglo-Italianate style residence built in the 19th century. Application is to construct a rooftop addition and alter the rear facade. Zoned R7-1.

CERTIFICATE OF APPROPRIATENESS
BOROUGH OF BROOKLYN 09-8624 - Block 263, lot 16-281A Henry Street - Brooklyn Heights Historic District
An Eclectic style rowhouse built in 1861-79. Application is to alter the areaway and entrance.

CERTIFICATE OF APPROPRIATENESS
BOROUGH OF BROOKLYN 09-8385 - Block 311, lot 21-194 Baltic Street - Cobble Hill Historic District

A brick rowhouse built c.1846. Application is to install dormers and skylight.

CERTIFICATE OF APPROPRIATENESS
BOROUGH OF MANHATTAN 09-6531 - Block 145, lot 12-125-131 Chambers Street, aka 95-99 West Broadway; and 101-107 West Broadway, aka 113 Reade Street - Tribeca South Historic District
A Gothic Revival/Italianate style hotel building built in 1844-1845, with additions built in 1852-53, 1867-1868 and 1869, and altered in 1987-1989, and a two story building constructed in 1967-1968. Application is to modify the entrance and construct a rooftop bulkhead on 125 Chambers Street, and to demolish 101West Broadway and construct a six story building. Zoned C6-3A.

CERTIFICATE OF APPROPRIATENESS
BOROUGH OF MANHATTAN 09-8164 - Block 175, lot 18-39 White Street - Tribeca East Historic District
A Greek Revival style converted dwelling with Italianate style additions, built in 1831-32 and 1860-61. Application is to construct a rooftop addition. Zoned C6-2A.

CERTIFICATE OF APPROPRIATENESS
BOROUGH OF MANHATTAN 09-6420 - Block 499, lot 7-110 Greene Street - SoHo-Cast Iron Historic District
A store and office building with Classical style details, designed by William Dilthy and built in 1908. Application is to legalize the installation of a rooftop railing without Landmarks Preservation Commission permits.

CERTIFICATE OF APPROPRIATENESS
BOROUGH OF MANHATTAN 09-7508 - Block 619, lot 22-226 West 10th Street - Greenwich Village Historic District
A Greek Revival style rowhouse built in 1847-48. Application is to construct a rear yard addition and alter the rear facade. Zoned R6.

CERTIFICATE OF APPROPRIATENESS
BOROUGH OF MANHATTAN 09-3179 - Block 828, lot 41-230 Fifth Avenue - Madison Square North Historic District
A Beaux Arts style office building designed by Schwartz & Gross, and built in 1912-15. Application is to install two flagpoles.

CERTIFICATE OF APPROPRIATENESS
BOROUGH OF MANHATTAN 09-7587 - Block 1121, lot 25-15 West 68th Street - Upper West Side/Central Park West Historic District
A Beaux Arts style rowhouse designed by Buchman & Fox and built in 1909-10. Application is to modify a window opening to accommodate an at-grade entrance.

MODIFICATION OF USE AND BULK
BOROUGH OF MANHATTAN 09-3804 - Block 1121, lot 25-15 West 68th Street - Upper West Side/Central Park West Historic District
A Beaux Arts style rowhouse designed by Buchman & Fox and built in 1909-10. Application is to request that the Landmarks Preservation Commission issue a report to the City Planning Commission relating to an application for a Modification of Use pursuant to Section 74-711 of the Zoning Resolution.

CERTIFICATE OF APPROPRIATENESS
BOROUGH OF MANHATTAN 09-7925 - Block 1382, lot 15-21 East 67th Street - Upper East Side
A residence originally built in 1879-80, and altered in the neo-French Classic style by Philip Aehne in 1919. Application is to enlarge a window and replace doors.

CERTIFICATE OF APPROPRIATENESS
BOROUGH OF MANHATTAN 09-8132 - Block 1387, lot 14-19 East 72nd Street - Upper East Side Historic District
A Modern/neo-Classical style apartment building designed by Rosario Candela and built in 1936-37. Application is to replace windows and a door, and install awnings and signage.

CERTIFICATE OF APPROPRIATENESS
BOROUGH OF MANHATTAN 07-7900 - Block 1906, lot 28-101 West 121st Street - Mount Morris Park Historic District
A rowhouse designed by John Burne and built in 1890. Application is to alter the areaway and rear yard, construct a rooftop bulkhead, replace the entrance door, and legalize the removal of stained glass transoms without Landmarks Preservation Commission permits.

m19-j2

MAYOR'S OFFICE OF CONTRACT SERVICES

FRANCHISE AND CONCESSION REVIEW COMMITTEE

■ NOTICE

NOTICE OF FRANCHISE AND CONCESSION REVIEW COMMITTEE PUBLIC HEARING ON AGENCY CONCESSION PLANS

Notice of a Franchise and Concession Review Committee (FCRC) Public Hearing on Agency Concession Plans pursuant to Section 1-10 of the Concession Rules of the City of New York, to be held on June 8, 2009, commencing at 2:30 P.M., and located at 22 Reade Street, Spector Hall, Manhattan.

Agencies that submitted an Annual Plan include the Department of Parks and Recreation, the Department of Citywide Administration Services, the Department of Transportation, the Department of Corrections, the Department of Probation, the New York Police Department, the Department of Housing Preservation and Development, the Department of Homeless Services, the New York City Economic Development Corporation (acting through the Department of Small Business Services) and NYC and Company (acting through the Department of Small Business Services).

The Agency Annual Plans list significant and non-significant concessions expiring in Fiscal Year 2010, continuing through Fiscal Year 2010 as well as a non-exclusive list of significant and non-significant concessions that are anticipated for initial solicitation, extension or renewal in Fiscal Year 2010. The expiring concessions, existing concessions and those specified concessions anticipated for solicitation, extension or renewal in Fiscal Year 2010 include the following solicitation methods: competitive sealed bids, competitive sealed proposals, negotiated concessions and concessions solicited through different procedures.

Interested parties may obtain a copy of the Plans by contacting Adam Buchanan by phone at (212) 788-0023 or via email at abuchanan@cityhall.nyc.gov. Hard copies will be provided at a cost of \$.25 per page by check or money order made payable to the NYC Department of Finance. Upon request, a PDF version of the Agency Annual Plans is

HOMELESS SERVICES

OFFICE OF CONTRACTS AND PROCUREMENT

SOLICITATIONS

Human/Client Service

TRANSITIONAL RESIDENCES FOR HOMELESS/ DROP-IN CENTERS - Competitive Sealed Proposals - Judgment required in evaluating proposals - PIN# 071-00S-003-262Z - DUE 06-25-10 AT 10:00 A.M. - The Department of Homeless Services is soliciting proposals from organizations interested in developing and operating transitional residences for homeless adults and families including the Neighborhood Based Cluster Residence and drop-in centers for adults. This is an open-ended solicitation; there is no due date for submission.

Use the following address unless otherwise specified in notice, to secure, examine or submit bid/proposal documents, vendor pre-qualification and other forms; specifications/blueprints; other information; and for opening and reading of bids at date and time specified above. Department of Homeless Services, 33 Beaver Street 13th Floor, New York, NY 10004. Marta Zmoira (212) 361-0888, mzmaira@dhs.nyc.gov

j12-24

HOUSING AUTHORITY

SOLICITATIONS

Construction/Construction Services

ELEVATOR REHABILITATION, MAINTENANCE AND SERVICE - Competitive Sealed Bids - PIN# EV9007370 - DUE 06-16-09 AT 10:00 A.M. - For fourteen (14) elevators at Jackson Houses and two (2) elevators at Union Avenue - East 163rd Street.

Bid documents are available Monday through Friday, 9:00 A.M. to 4:00 P.M., for a \$25.00 fee in the form of a money order or certified check made payable to NYCHA.

Use the following address unless otherwise specified in notice, to secure, examine or submit bid/proposal documents, vendor pre-qualification and other forms; specifications/blueprints; other information; and for opening and reading of bids at date and time specified above. Housing Authority, 90 Church Street, 11th Floor New York, NY 10007. Gloria Guillo, MPA, CPPO (212) 306-3121, gloria.guillo@nycha.nyc.gov

m26-j1

EXTERIOR BRICK AND ROOF REPLACEMENT AT SHELTON HOUSE - Competitive Sealed Bids - PIN# GR9004130 - DUE 06-16-09 AT 10:30 A.M. - Bid documents are available Monday through Friday, 9:00 A.M. to 4:00 P.M. for a \$25.00 fee in the form of a money order or certified check made payable to NYCHA.

Use the following address unless otherwise specified in notice, to secure, examine or submit bid/proposal documents, vendor pre-qualification and other forms; specifications/blueprints; other information; and for opening and reading of bids at date and time specified above. Housing Authority, 90 Church Street, 11th Floor New York, NY 10007. Gloria Guillo, MPA, CPPO (212) 306-3121, gloria.guillo@nycha.nyc.gov

m28-j3

Services (Other Than Human Services)

ON LINE FACILITIES RENTAL BOOKINGS - Public Bid - PIN# 091584 - DUE 06-12-09 - NYCHA intends to eliminate currently used manual systems that allow residents and non-residents to make Rental Bookings reservations to rent community/senior centers via implementing an interactive on-line Facilities Rental Booking system for use by NYCHA staff, residents and the general public. The design of the interactive on-line application must have automated scheduling and booking capabilities for rental rooms at community and senior centers throughout the five boroughs of New York City.

Use the following address unless otherwise specified in notice, to secure, examine or submit bid/proposal documents, vendor pre-qualification and other forms; specifications/blueprints; other information; and for opening and reading of bids at date and time specified above. Housing Authority, 90 Church Street, 5th Floor, Room 505 New York, NY 10007. Maggie Moats (212) 306-8822 maggie.moats@nycha.nyc.gov

m29

HOUSING PRESERVATION & DEVELOPMENT

DIVISION OF MAINTENANCE

AWARDS

Construction/Construction Services

EMERGENCY DEMOLITION OF ONE (1) BUILDING - Emergency Purchase - Available only from a single source - PIN# 806099702007R2 - AMT: \$382,222.00 - TO: A. Russo Wrecking, Inc., 67 East Avenue, Lawrence, NY 11559.

m29

HUDSON RIVER PARK TRUST

LEGAL DEPARTMENT

SOLICITATIONS

Services (Other Than Human Services)

CIRCLE-LINE SIGHTSEEING PUBLIC HEARING, REVIEW AND COMMENT - Other - PIN# CIRCLE LINE - DUE 06-18-09 - Notice of Public Hearing and Public Review and Comment Period regarding Proposed Lease Agreement between Hudson River Park Trust (Landlord) and Circle Line-Sightseeing Yachts, Inc. (Tenant) for Piers 81 and 83.

To allow the public an opportunity to review and comment on a proposed Lease Agreement that would allow for the continuation of the existing occupancy and use of Piers 81 and 83 by Circle Line while also facilitating future construction of a public esplanade and park by the Trust.

Use the following address unless otherwise specified in notice, to secure, examine or submit bid/proposal documents, vendor pre-qualification and other forms; specifications/blueprints; other information; and for opening and reading of bids at date and time specified above. Hudson River Park Trust, Pier 40, 353 West Street 2nd Floor, Room 201, New York, NY 10014. Laurie Silberfeld (212) 627-2020, lsilberfeld@hrpt.state.ny.us

m28-j1

PARKS AND RECREATION

CONTRACT ADMINISTRATION

SOLICITATIONS

Construction/Construction Services

CONSTRUCTION OF RECREATION LIGHTING AT THE FOOTBALL/SOCCER FIELD - Competitive Sealed Bids - PIN# 8462009Q121C01 - DUE 06-30-09 AT 10:30 A.M. - At Liberty Park, Queens known as Contract #Q121-109M. Vendor Source ID#: 60358. This procurement is subject to participation goals for MBEs and/or WBEs as required by Local Law 129 of 2005.

Bid documents are available for a fee of \$25.00 in the Blueprint Room, Room #64, Olmsted Center, from 8:00 A.M. to 3:00 P.M. The fee is payable by company check or money order to the City of NY, Parks and Recreation. A separate check/money order is required for each project. The Company name, address and telephone number as well as the project contract number must appear on the check/money order. Bidders should ensure that the correct company name, address, telephone and fax numbers are submitted by your company/messenger service when picking up bid documents.

Use the following address unless otherwise specified in notice, to secure, examine or submit bid/proposal documents, vendor pre-qualification and other forms; specifications/blueprints; other information; and for opening and reading of bids at date and time specified above. Parks and Recreation, Olmsted Center, Room 64 Flushing Meadows Corona Park, Flushing, NY 11368. Juan Alban (718) 760-6771, Juan.Alban@parks.nyc.gov Olmsted Center, Room 64, Flushing Meadows-Corona Park Flushing, NY 11368.

m29

REVENUE AND CONCESSIONS

SOLICITATIONS

Services (Other Than Human Services)

SALE OF SPECIALTY FOOD FROM MOBILE FOOD UNITS - Competitive Sealed Proposals - Judgment required in evaluating proposals - PIN# CWP-2009-A - DUE 06-26-09 AT 3:00 P.M. - At various locations, Citywide. TELECOMMUNICATION DEVICE FOR THE DEAF (TDD) 212-504-4115

Use the following address unless otherwise specified in notice, to secure, examine or submit bid/proposal documents, vendor pre-qualification and other forms; specifications/blueprints; other information; and for opening and reading of bids at date and time specified above. Parks and Recreation, The Arsenal-Central Park 830 Fifth Avenue, Room 407, New York, NY 10021. Gabrielle Ohayon (212) 360-1397, gabrielle.ohayon@parks.nyc.gov

m22-j5

SCHOOL CONSTRUCTION AUTHORITY

CONTRACT ADMINISTRATION

SOLICITATIONS

Construction/Construction Services

INSTALLATION OF IP SURVEILLANCE CAMERAS - Competitive Sealed Bids - PIN# SCA09-12924D-1 - DUE 06-16-09 AT 3:30 P.M. - Five (5) various schools (Brooklyn and Manhattan). Project Range: \$1,630,000.00 - \$1,720,000.00.

Use the following address unless otherwise specified in notice, to secure, examine or submit bid/proposal documents, vendor pre-qualification and other forms; specifications/blueprints; other information; and for opening and reading of bids at date and time specified above. School Construction Authority, 30-30 Thomson Avenue 1st Floor, Long Island City, NY 11101. Seema Menon (718) 472-8284, smemon@nycsca.org

m29-j4

SCIENCE LAB UPGRADE - Competitive Sealed Bids - PIN# SCA09-12521D-1 - DUE 06-15-09 AT 2:30 P.M. - Foundations Academy (Brooklyn). Project Range: \$1,330,000.00 to \$1,410,000.00. Non-refundable bid document charge: \$100.00, certified check or money order only. Make payable to the New York City School Construction Authority. Bidders must be pre-qualified by the SCA.

Use the following address unless otherwise specified in notice, to secure, examine or submit bid/proposal documents, vendor pre-qualification and other forms; specifications/blueprints; other information; and for opening and reading of bids at date and time specified above.

blueprints; other information; and for opening and reading of bids at date and time specified above. School Construction Authority, 30-30 Thomson Avenue Long Island City, NY 11101. Stephanie Lyle (718) 752-5854 slyle@nycsca.org

m27-j2

PAVED AREAS - CONCRETE - Competitive Sealed Bids - PIN# SCA09-12912D-1 - DUE 06-17-09 AT 11:00 A.M. - PS 156 (Bronx). Project Range: \$3,100,000.00 to \$3,265,000.00. Non-refundable bid documents charge: \$100.00, certified check or money order only. Make checks payable to the New York City School Construction Authority. Bidders must be pre-qualified by the SCA.

Use the following address unless otherwise specified in notice, to secure, examine or submit bid/proposal documents, vendor pre-qualification and other forms; specifications/blueprints; other information; and for opening and reading of bids at date and time specified above. School Construction Authority, 30-30 Thomson Avenue Long Island City, NY 11101. Rookmin Singh (718) 752-5843 rsingh@nycsca.org

m29-j4

FLOOR ELIMINATION AND STUDENT TOILETS - Competitive Sealed Bids - PIN# SCA09-12180D-1 - DUE 06-12-09 AT 10:00 A.M. - I.S. 96 (Brooklyn). Flood Elimination, Student Toilets. Project Range: \$1,440,000.00 to \$1,520,000.00. Non-refundable bid document charge: \$100.00, certified check or money order only. Make payable to the New York City School Construction Authority. Bidders must be pre-qualified by the SCA.

Use the following address unless otherwise specified in notice, to secure, examine or submit bid/proposal documents, vendor pre-qualification and other forms; specifications/blueprints; other information; and for opening and reading of bids at date and time specified above. School Construction Authority, 30-30 Thomson Avenue Long Island City, NY 11101. Anthony Largie (718) 752-5842 alargie@nycsca.org

m28-j3

SCIENCE LAB UPGRADE - Competitive Sealed Bids - PIN# SCA09-11804D-1 - DUE 06-12-09 AT 3:30 P.M. - Washington Irving H.S. (Manhattan). Project Range: \$1,380,000.00 - \$1,455,000.00.

Use the following address unless otherwise specified in notice, to secure, examine or submit bid/proposal documents, vendor pre-qualification and other forms; specifications/blueprints; other information; and for opening and reading of bids at date and time specified above. School Construction Authority, 30-30 Thomson Avenue 1st Floor, Long Island City, NY 11101. Seema Menon (718) 472-8284, smemon@nycsca.org

m27-j2

CONTRACT SERVICES

SOLICITATIONS

Construction/Construction Services

ELECTRICAL SYSTEMS UPGRADE - Competitive Sealed Bids - PIN# SCA09-12653D-1 - DUE 06-15-09 AT 11:00 A.M. - PS 203 (Queens). Project Range: \$1,500,000.00 to \$1,584,000.00. Non-refundable bid document charge: \$100.00, certified check or money order only. Make payable to the New York City School Construction Authority. Bidders must be pre-qualified by the SCA.

Use the following address unless otherwise specified in notice, to secure, examine or submit bid/proposal documents, vendor pre-qualification and other forms; specifications/blueprints; other information; and for opening and reading of bids at date and time specified above. School Construction Authority, 30-30 Thomson Avenue Long Island City, NY 11101. Lily Persaud (718) 752-5852 lpersaud@nycsca.org

m27-j2

SMALL BUSINESS SERVICES

PROCUREMENT

SOLICITATIONS

Services (Other Than Human Services)

CITY-WIDE ECONOMIC DEVELOPMENT SERVICES IN THE BROOKLYN NAVY YARD - Sole Source - Available only from a single source - PIN# 801SBS90116 - DUE 06-08-09 AT 3:00 P.M. - The New York City Department of Small Business Services intends to enter into sole source negotiations to purchase the above services from the Brooklyn Navy Yard Development Corporation, with experience and in-house expertise in a wide variety of economic development services. Any firm that believes it is qualified and has the in-house expertise to provide such services or would like to provide such services in the future is invited to do so. Please indicate your interest by letter to: Department of Small Business Services, 110 William Street 7th Floor, New York, New York 10038. Daryl Williams Agency Chief Contracting Officer, (212) 618-8731 dwilliams@sbs.nyc.gov

m26-j1

SPECIAL MATERIALS

CITYWIDE ADMINISTRATIVE SERVICES

DIVISION OF MUNICIPAL SUPPLY SERVICES

NOTICE

OFFICIAL FUEL PRICE SCHEDULE NO. 6261 FUEL OIL AND KEROSENE

Table with columns: CONTRACT NO., ITEM NO., FUEL/OIL TYPE, VENDOR, CHANGE, PRICE EFF. 5/25/2009. Includes entries for items 2.0 through 3.0 from vendors MANH, BRONX, BROOKLYN, QUEENS, S.I., P/U, and CITY WIDE BY TW.

Table with 6 columns: Contract No., Item No., Fuel/Oil Type, Vendor, Change, Price. Lists various fuel contracts and their details.

OFFICIAL FUEL PRICE SCHEDULE NO. 6262 FUEL OIL, PRIME AND START

Table with 6 columns: Contract No., Item No., Fuel/Oil Type, Vendor, Change, Price. Lists fuel oil contracts.

OFFICIAL FUEL PRICE SCHEDULE NO. 6263 FUEL OIL AND REPAIRS

Table with 6 columns: Contract No., Item No., Fuel/Oil Type, Vendor, Change, Price. Lists fuel oil and repairs contracts.

OFFICIAL FUEL PRICE SCHEDULE NO. 6264 GASOLINE

Table with 6 columns: Contract No., Item No., Fuel/Oil Type, Vendor, Change, Price. Lists gasoline contracts.

Table of various city departments and their budget allocations, including City Council, City Planning, and others.

Table of various city departments and their budget allocations, including Housing Authority, Parks & Recreation, and others.

COURT NOTICE, SUPREME COURT KINGS COUNTY Notice of Petition, Beach 43rd, 44th and 45th Streets, Conch Drive, Norton Avenue, Edgemere Drive, Hantz and Conch Road, Index Number 8655/09-13-24

PROPERTY DISPOSITION *See Also: Public Hearings & Meetings

Table of various city departments and their budget allocations, including Citywide Administrative Services, Police, and others.

PROCUREMENT

Table of various city departments and their budget allocations, including Administration for Children's Services, Aging, and others.

COMPTRROLLER

CONSUMER AFFAIRS Intent to Award-9-15

CORRECTION-1, 23, 28 Awards-2, 7

DISTRICT ATTORNEY'S OFFICE New York County-29

DESIGN & CONSTRUCTION-2, 7, 15 Awards-1, 2, 3, 6, 9, 14, 16, 27, 29, 30

ECONOMIC DEVELOPMENT CORPORATION-1-16, 20, 24 Awards-21

EDUCATION-2, 10, 13, 16, 20, 21, 27, 28, 29, 30

EMERGENCY MANAGEMENT Intent to Award-28-30 Awards-28

EMPLOYEES' RETIREMENT SYSTEM Awards-16, 22

ENVIRONMENTAL PROTECTION-2, 3, 7, 8, 10, 13, 15-21, 22, 24, 27, 28, 29

FIRE-3, 14 Award-20

HEALTH & HOSPITALS CORPORATION-Daily Capital Contracts Management-Daily Materials Management Division-Daily

HEALTH & MENTAL HYGIENE-22, 28 Awards-2, 6, 9, 13, 14, 17, 20, 21

HOMELESS SERVICES-Daily Intent to Award-27-30 Award-9, 22

HOUSING AUTHORITY-1-3, 7, 8, 10, 13, 14, 15-30

HOUSING PRESERVATION & DEVELOPMENT-20, Awards-2, 7, 10, 13, 28, 29, 30

HUMAN RESOURCES ADMINISTRATION-9 Intent to Award-1, 17, 24, 29 Awards-1, 3, 6, 29

INFORMATION TECHNOLOGY & TELECOMMUNICATIONS-17, 29

JUVENILE JUSTICE Intent to Award-17

LABOR RELATIONS-8

MANAGEMENT AND BUDGET-17 Vendor lists-15-21

PARKS & RECREATION-1-23, 27, 28, 29-30 Awards-8, 10, 17, 20, 30

POLICE-14, 28 Awards-22, 27

SANITATION-6, 7, 9, 27

SCHOOL CONSTRUCTION AUTHORITY-1-30

CITY PLANNING

NOTICE

DEPT. OF CITY PLANNING OFFICE OF MANAGEMENT AND BUDGET

NOTICE OF PROPOSED PROGRAM CHANGES TO THE 2008 CONSOLIDATED PLAN SUPPLEMENTAL NOTICE OF PROPOSED EXPENDITURE FOR COMMUNITY DEVELOPMENT PROGRAM FUNDING UNDER THE AMERICAN RECOVERY AND REINVESTMENT ACT OF 2009

TO ALL AGENCIES, COMMUNITY BOARDS, GROUPS AND PERSONS:

On May 4, 2009, the City published a notice regarding the availability of the City's proposal for the expenditure of Community Development (CD) funds under the American Recovery and Reinvestment Act of 2009 (ARRA).

On Wednesday, May 27th, the City's Proposed Amendment to the 2008 Consolidated Plan document will be available, one copy per person or organization, at the following locations:

The Department of City Planning The Book Store 22 Reade Street, 1st Floor New York, New York 10007 10:00 A.M. - 4:00 P.M.

The Office of Management and Budget 75 Park Place, 8th Floor Reception Area New York, New York 10007 10:00 A.M. - 5:00 P.M.

In addition, on Wednesday, May 27, 2009 at 10:00 A.M. an Adobe PDF version of the amendment will be available for free downloading from the internet via the Department of City Planning's website at: http://www.nyc.gov/html/dcp/html/resource/consol.shtml#cp.

City of New York: Amanda M. Burden, Director, Department of City Planning Mark Page, Budget Director, Office of Management and Budget

m29

m26-j3

COMPTRROLLER

NOTICE

NOTICE OF ADVANCE PAYMENT OF AWARDS PURSUANT TO THE STATUTES IN SUCH cases made and provided, notice is hereby given that the Comptroller of the City of New York, will be ready to pay, at 1 Centre St., Rm. 629, New York, NY 10007 on 6/03/09, to the person or persons legally entitled an amount as certified to the Comptroller by the Corporation Counsel on damage parcels, as follows:

Table with 3 columns: Damage Parcel No., Block, Lot. Lists damage parcels and their details.

Acquired in the proceeding, entitled: Bushwick Inlet Phase II subject to any liens and encumbrances of record on such property. The amount advanced shall cease to bear interest on the specified date above.

William C. Thompson, Jr. Comptroller

m18-j3

CITY RECORD

NOTICE

MONTHLY INDEX April 2009

PUBLIC HEARINGS & MEETINGS *See Also: Procurement, Agency Rules

ADMINISTRATION FOR CHILDREN'S SERVICES-10

AGING-6, 14, 22, 30

BOARD MEETINGS-6, 13, 20, 27

BOROUGH PRESIDENT Staten Island-1, 28-30 Queens-1-2, 10-16

TAXI & LIMOUSINE COMMISSION—16
TRANSPORTATION—1-7, 8, 13, 15-30
TRIBOROUGH BRIDGE & TUNNEL AUTHORITY—3, 7, 9, 17, 20

AGENCY PUBLIC HEARINGS ON CONTRACT AWARDS
CHIEF MEDICAL EXAMINER—1-2, 10, 21
CITYWIDE ADMINISTRATIVE SERVICES—10
CRIMINAL JUSTICE COORDINATOR—10
DESIGN & CONSTRUCTION—10, 24
HEALTH & MENTAL HYGIENE—10, 21, 24
HOMELESS SERVICES—10, 24, 28
HOUSING PRESERVATION & DEVELOPMENT—10
HUMAN RESOURCES ADMINISTRATION—24
JUVENILE JUSTICE—10, 24
LAW—10, 24
SMALL BUSINESS SERVICES—10
TRANSPORTATION—24

AGENCY RULES

BUILDINGS

Notice of Adoption of Rule Regarding the Classification of Violations, Establishment of Daily and Monthly Penalties—2
Notice of Adoption of Rule (Regarding One-Way Emergency Voice Communication Systems)—16
Notice of Opportunity to Comment on Proposed Rule Relating to Building Water Conservation Reports, Plans and Waterless Urinals—17
Notice of Opportunity to Comment on Proposed Amendments to Rule 101-02 Relating to Submission of Construction Documents—20
CAMPAIGN FINANCE BOARD
Regulatory Agenda for Fiscal Year 2010—8
Notice of Opportunity to Comment on Proposed Amendments to Campaign Finance Board Rules—21
CITYWIDE ADMINISTRATIVE SERVICES
Proposed Amendment to Classification—21
CONFLICTS OF INTEREST BOARD
Regulatory Agenda Fiscal Year—27
CONSUMER AFFAIRS
Notice of Adoption of Amendments to Rules Regarding the Requirements and Obligation of Auctioneer Licensees-24
Regulatory Agenda for Fiscal Year 2009-2010—30
ENVIRONMENTAL CONTROL BOARD
Notice of Opportunity to Comment on Proposed Amendment of the Rules of Procedure of the Environmental Control Board, Chapter 3 of Title 48 of the Rules of the City of New York—1
Notice of Adoption of Rule, (Buildings Penalty Schedule)—2
Notice of Opportunity to Comment on Proposed Rule Regarding Penalties for Offences Adjudicated by the Environmental Control Board—13
Notice of Opportunity to Comment on Proposed Amendments to Chapter 12 of Title 15 of the Rules of the City of New York—29
ENVIRONMENTAL PROTECTION
Notice of Opportunity To Comment On Proposed Amendments To Chapter 39 Of Title 15 Of The Rules Of The City Of New York Defining The Term "Adjacent" In Relation To Engine Idling Near Schools—6
Notice of Adoption of the Rules for the Recreational Use of Water Supply Lands and Waters—14
FIRE
Notice of Opportunity to Comment on the Proposed Repeal of Existing Fire Department Rules—27
HEALTH & MENTAL HYGIENE
Notice of Intention to Amend Chapter 23 (Food Service Establishment Sanitary Inspection Procedures) of Title 24 of the Rules of the City of New York—30
HOUSING PRESERVATION & DEVELOPMENT
Notice of Opportunity to Comment on Proposed Amendments to Rules Governing City-Aided Limited-Profit Housing Companies—3
Notice of Opportunity to Comment on Proposed Rules Governing Tax Exemption—17
Notice of Adoption of Rules Governing Tax Exemption Under §421-a of the Real Property Tax Law—23
OFFICE OF THE MAYOR
Notice of Adoption of Final Rule (Amendment to Chapter 3 Competitive Sealed Proposals) —24
Notice of Adoption of Final Rule (Amendment to Chapter 3 Intergovernmental Purchases) —24
Notice of Adoption of Final Rule (Amendment to Contract Changes) —24
Notice of Adoption of Final Rule (Chapter 4 Resolution of Disputes Arising Out of Contract Administration) —24
Notice of Adoption of Final Rule (Chapter 2 Responsiveness of Bids/Proposals) —24
Notice of Adoption of Final Rule (Chapter 3 Small Purchases) —24

Notice of Adoption of Final Rule (Chapter 2 Multi-Term Contracts-Client Services) —24
Notice of Adoption of Final Rule (Chapter 3 Competitive Sealed Bidding)—24
MAYOR'S OFFICE OF ENVIRONMENTAL COORDINATION
Notice of Amendment to the Green Building Standards Rules—10
SANITATION
Notice of Public Hearing and Opportunity to comment on Proposed Amendments to Rules Governing DSNY's Regulation of Transfer Stations—3
Notice of Adoption of Final Rules Governing Electronic Equipment Collection, Recycling and Reuse—15
TAXI & LIMOUSINE COMMISSION
Notice of Promulgation of Rules Governing Lease Rates Charged to Lessees to Taxicab Medallions and certain Taxicab Vehicle Requirements—1
Notice of Public Hearing and Opportunity to comment on Proposed Rules Governing Drivers of Paratransit Vehicles—3
Notice of Final Rulemaking, To Eliminate the Requirement that Level One and Level Two Clean Air Medallion Taxis and Accessible Medallion Taxis Eligible for an Extension of the Vehicle Retirement Date must Pass at least two Inspections—3
Notice of Additional Opportunity to Comment on Rules (Which Require TLC Inspections an Enhanced Markings for For-Hire Vehicles)—24
TRANSPORTATION

Notice of Adoption to the Rules Regarding Insurance and Indemnification Requirements—1
Notice of Opportunity to Comment on Proposed Amendments to the Rules on Fees for Overdimensional Truck Permits—1
Notice of Adoption of Amendments to Rules Regarding Fees Charged for the Issuance of Corrective Action Requests (CARS)—20
Notice of Opportunity to Comment on Proposed Rule Regarding Street Openings and Excavations within the Vicinity of Bridges under the Jurisdiction of the New York City Department of Transportation—22
CAPA Regulatory Agenda FY 2010—24
SPECIAL MATERIALS

CHANGES IN PERSONNEL—2, 3, 6, 7, 8, 9, 14, 15, 16, 17, 20, 22, 24, 27, 28, 30

CITY RECORD

March Monthly Index—30
CITY PLANNING—16, 28, 29
CITY PLANNING COMMISSION—8
CITYWIDE ADMINISTRATIVE SERVICES
Fuel Oil Price No. 6229—3
Fuel Oil Price No. 6230—3
Fuel Oil Price No. 6231—3
Fuel Oil Price No. 6232—3
Fuel Oil Price No. 6233—10
Fuel Oil Price No. 6234—10
Fuel Oil Price No. 6235—10
Fuel Oil Price No. 6236—10
Fuel Oil Price No. 6237—17
Fuel Oil Price No. 6238—17
Fuel Oil Price No. 6239—17
Fuel Oil Price No. 6240—17
Fuel Oil Price No. 6241—24
Fuel Oil Price No. 6242—24
Fuel Oil Price No. 6243—24
Fuel Oil Price No. 6244—24

COMPROLLER

South Beach Bluebelt, Phase 1—1-10
New Creek Bluebelt, Phase 3—7-21

COLLECTIVE BARGAINING—9, 16, 27

CONFLICTS OF INTEREST BOARD—29, 30

HOUSING PRESERVATION & DEVELOPMENT —1-6, 8-16, 27-30

LABOR RELATIONS—

Executed Contract: 2008-2009 Clinicians Agreement—6
Executed Contract: 2005-2008 Automotive Service Worker Collective Bargaining Agreement—9
Executed Contract: Lieutenants' Benevolent Association 2007-2009 Agreement—10
Executed Contract: Lieutenants' Benevolent Association 2009-2011 Agreement—10
Executed Contract: 2007-2009 Pharmacists and Dieticians—13
Executed Contract: 2007-2009 Licensed Practical Nurse—13
Executed Contract: 2007-2009 Microbiologists—13
Executed Contract: Captain's Endowment Association 2003-2012 Agreement—20
Executed Contract: Assistant Deputy Wardens/Deputy Wardens 2008-2012 Agreement
Executed Contract: Ferryboat (Licensed) 2008-2010 Agreement—22

LANDMARKS PRESERVATION COMMISSION

Advisory Report
B. Altman & Co. Building, Manhattan, Docket # 09-7794—6
Binding Report
Jumel Terrace, Manhattan, Docket #09-6384—6

MANAGEMENT AND BUDGET—16

OFFICE OF THE MAYOR—7

POLICE—1-30

TRANSPORTATION—10, 27

WATER BOARD—6-10

YOUTH & COMMUNITY DEVELOPMENT—29-30

LATE NOTICES

HEARINGS & MEETINGS

Community Boards—29
Design Commission—23
Housing Authority—6
Human Resources Administration—17
Parks & Recreation—3
Standards & Appeals—8-9, 20, 29

PROCUREMENT

Administration for Children Services—9
City Council—21
City University—21
Education—20
Parks & Recreation—10
Sanitation—6

AGENCY PUBLIC HEARINGS ON CONTRACT AWARDS

Correction—27
Design & Construction—24
Homeless Services—24
Housing Preservation & Development—27
Juvenile Justice—24, 27
Law—24

AGENCY RULES

Office of the Mayor—24

SUPPLEMENT TO THE CITY RECORD

City Council

Stated Meeting of Wednesday, February 11, 2009—3
Stated Meeting of Thursday, February 26, 2009—28

m29

HOUSING PRESERVATION & DEVELOPMENT

NOTICE

OFFICE OF PRESERVATION SERVICES
CERTIFICATION OF NO HARASSMENT UNIT
REQUEST FOR COMMENT ON APPLICATION FOR
CERTIFICATION OF NO HARASSMENT PURSUANT

TO THE SPECIAL GREENPOINT-WILLIAMSBURG DISTRICT PROVISIONS OF THE ZONING RESOLUTION

DATE OF NOTICE: May 28, 2009

TO: OCCUPANTS, FORMER OCCUPANTS AND OTHER INTERESTED PARTIES OF

Address Application # Inquiry Period

250 North 6th Street, Brooklyn 31/09 October 4, 2004 to Present
Prior to the issuance of a permit by the Department of Buildings for the alteration or demolition of residential buildings in certain areas of the Special Greenpoint-Williamsburg District, the Department of Housing Preservation and Development is required to certify that: 1) prior to evicting or otherwise terminating the occupancy of any tenant preparatory to alteration or demolition, the owner shall have notified HPD of the owner's intention to alter or demolish the building and 2) the eviction and relocation practices followed by the owner of the building satisfy all applicable legal requirements and that no harassment has occurred.

The owner of the building located at the above-referenced address seeks the issuance of an HPD Certification. The owner has represented and certified to HPD of the owner's intention to alter or demolish the building and that the eviction and relocation practices followed by the owner satisfy all applicable legal requirements and that no harassment has occurred. For your information HPD considers harassment to include, but not be limited to, the threatened or actual use of physical force, deprivation of essential services such as heat, water, gas or electric, or any other conduct intended to cause persons to vacate the premises or waive rights related to their occupancy.

HPD requests that if you have any comments or evidence of unlawful eviction and relocation practices or harassment occurring at the above referenced premises that you notify the Anti-Harassment Unit, 3rd Floor, 100 Gold Street, New York, NY 10038, by letter postmarked not later than 30 days from the date of this notice or by an in-person statement made within the same period. To schedule an appointment for an in-person statement call (212) 863-8272.

m28-j5

OFFICE OF PRESERVATION SERVICES
CERTIFICATION OF NO HARASSMENT UNIT

REQUEST FOR COMMENT ON APPLICATION FOR
CERTIFICATION OF NO HARASSMENT PURSUANT
TO LOCAL LAW 19 OF 1983

DATE OF NOTICE: May 28, 2009

TO: OCCUPANTS, FORMER OCCUPANTS AND OTHER INTERESTED PARTIES OF

Address Application # Inquiry Period

106 East 10th Street, Manhattan 32/09 May 7, 2006 to Present
110 East 10th Street, Manhattan 33/09 May 7, 2006 to Present
245 Lenox Avenue, Manhattan 34/09 May 8, 2006 to Present
148 West 121st Street, Manhattan 35/09 May 8, 2006 to Present
168 West 123rd Street, Manhattan 36/09 May 8, 2006 to Present
140 West 130th Street, Manhattan 37/09 May 8, 2006 to Present
152 West 132nd Street, Manhattan 38/09 May 8, 2006 to Present
535 West 152nd Street, Manhattan 39/09 May 8, 2006 to Present
648 West 158th Street, Manhattan 40/09 May 8, 2006 to Present

The Department of Housing Preservation and Development has received an application for a certification that during the inquiry period noted for the premises above, that no harassment has occurred at such premises in the form of threats, use of physical force, deprivation of essential services such as heat, water, gas or electric, or by any other conduct intended to cause persons to vacate the premises or waive rights related to their occupancy. Upon the issuance of a Certification, an owner can legally convert the premises to non-single room occupancy use.

Comments as to whether harassment has occurred at the premises should be submitted to the Anti-Harassment Unit, 100 Gold Street, 3rd Floor, New York, NY 10038, by letter postmarked not later than 30 days from the date of this notice or by an in-person statement made within the same period. To schedule an appointment for an in-person statement call (212) 863-8272.

m28-j5

PUBLIC ADMINISTRATOR OF RICHMOND COUNTY

NOTICE

In accordance with State Law, the Public Administrator of Richmond County is offering vendors the opportunity to express their interest to be considered for inclusion on a master list of vendors who seek to provide services regarding the estates of decedents under the jurisdiction of the Public Administrator. To be included on the list you must provide proof of required licenses, letters of recommendation and a fee schedule. To be considered, you must contact us by mail. No telephone inquiries accepted.

PARTIAL LIST OF SERVICES REQUIRED

Accountants Locksmiths
Attorneys Miscellaneous Trades People
Bric-a-Brac Dealers Office Suppliers
Book Dealers Painters/Plasterers
Cleaning Services Plumbers
Computer Services Printing Firms
Contractors Private Investigators
Electricians Real Estate Appraisers
Estate Auctioneers Real Estate Auctioneers
Estate Clean-out Contractors Real Property Appraisers
Estate Dealers Real Estate Brokers
Estate Property Movers Record Dealers
Funeral Directors Roofers
Heir Tracers Specialized Coin Dealers
Insurance Brokers Specialized Jewelry Dealers
Jewelry Auctioneers Specialized Model Train Dealers

For information write to:
GARY D. GOTLIN,
PUBLIC ADMINISTRATOR OF RICHMOND COUNTY
 130 Stuyvesant Place, Room 402, S.I., NY 10301

m29

WATER BOARD

■ NOTICE

PUBLIC NOTICE IS HEREBY GIVEN that the New York City Water Board will consider an increase in the rate charged for water supply made available to customers outside of New York City from either the Croton or Catskill/Delaware systems of the Water Supply System of the City of New York (the "System"). The basis for this increase is contained in a report prepared by the Amawalk Consulting Group LLC, Rate Consultant to the Board, which sets forth the unit cost of water supply for facilities north of the City for the fiscal year beginning July 1, 2009.

Specifically, it is proposed that the following rate changes become effective as of July 1, 2009:

- **The regulated rate for water supply provided to users outside the City that is within the allowance quantities set forth in Section 24-360 of the Administrative Code of the City of New York, will be increased from \$900.31 per million gallons ("MG") to an amount not to exceed \$922.23 per MG.**
- **The rate for water supply provided to users outside the City that is in excess of the allowance quantities set forth in Section 24-360 of the Administrative Code of the City of New York will be continued at a level equal to the in-City metered rate which, as of July 1, 2008, has been increased from \$3,088.24 to \$3,486.62 per MG.**

Therefore, in accordance with Section 1045-j(3) of the Public Authorities Law, a public hearing will be held as follows:

Tuesday, June 16, 2009, at 1:00 P.M., in the 2nd Floor Training Room of the New York City Department of Environmental Protection's Bureau of Water Supply Sutton Park Office, located at 465 Columbus Avenue, Valhalla, New York 10595.

Interested parties who wish to obtain copies of the Rate Consultant's report concerning the cost of supplying water to upstate customers or who wish to give comments to the Board should contact Kevin Kunkle, New York City Water Board, One Lefrak City, 59-17 Junction Boulevard, 8th Floor, Flushing, New York 11373-5108, telephone (718) 595-3601, e-mail: kkunkle@dep.nyc.gov.

m22-29

LATE NOTICES

ADMINISTRATION FOR CHILDREN'S SERVICES

■ INTENT TO AWARD

Goods & Services

OFF SITE STORAGE SERVICES – Negotiated Acquisition – Specifications cannot be made sufficiently definite - PIN# 068-09-NEX-0012 – DUE 06-04-09 – The current contract is being extended in order to allow time to complete a new solicitation.

Use the following address unless otherwise specified in notice, to secure, examine or submit bid/proposal documents, vendor pre-qualification and other forms; specifications/blueprints; other information; and for opening and reading of bids at date and time specified above.
 Administration for Children's Services, 150 William Street, 9th Floor, New York, NY 10038. Albert Lewis (212) 341-3462, albert.lewis@dfa.state.ny.us

m29

CITY COUNCIL

■ PUBLIC HEARINGS

NOTICE IS HEREBY GIVEN THAT the Council has scheduled the following public hearing on the matter indicated below:

The Subcommittee on Zoning and Franchises will hold a public hearing on the following matter in the Council Committee Room, City Hall, New York City, New York 10007, commencing at 9:30 A.M. on Tuesday, June 2, 2009:

CORNER 47 RESTAURANT

MANHATTAN CB-4 20075505 TCM
 Application pursuant to Section 20-225 of the Administration Code of the City of New York, concerning the petition of Corner 47 Restaurant Corp., for a revocable consent to construct, maintain and operate an enclosed sidewalk cafe located at 683 Ninth Avenue, Borough of Manhattan.

m29-j2

HEALTH AND MENTAL HYGIENE

■ SOLICITATIONS

Services (Other Than Human Services)

EXPANDING ACCESS TO LOW COST PHARMACEUTICALS – Negotiated Acquisition – Judgment required in evaluating proposals - PIN# 10CR018100R0X00 – DUE 06-15-09 AT 4:00 P.M. – The Department is seeking proposals from a technical consultant to improve uninsured and underinsured New Yorkers' access to the lowest possible cost pharmaceuticals for their health needs. The consultant would work with DOHMH staff and community agencies, health centers, and hospitals to (1) facilitate access to medications through the Federal 340B Drug Discount Program, and (2) determine strategies to increase access to low cost generic medications and brand medications, where needed, at a lower cost. The contract will have a term of three years, the anticipated start date is 6/17/09, with a possible option to renew. The maximum available funding for a deliverable based budget is \$170,918 annually. Any questions regarding this solicitation should be addressed to the contracting officer below. NA is available on line at www.nyc.gov/health/contracting.

Use the following address unless otherwise specified in notice, to secure, examine or submit bid/proposal documents, vendor pre-qualification and other forms; specifications/blueprints; other information; and for opening and reading of bids at date and time specified above.
 Health and Mental Hygiene, 2 Lafayette Street, 20th Floor, New York, NY 10007. Cynthia Mont-Burbon (212) 341-0161, cmontbur@health.nyc.gov

m29-j4

COURT NOTICE MAPS FOR OAKWOOD BEACH BLUEBELT - STAGE 1

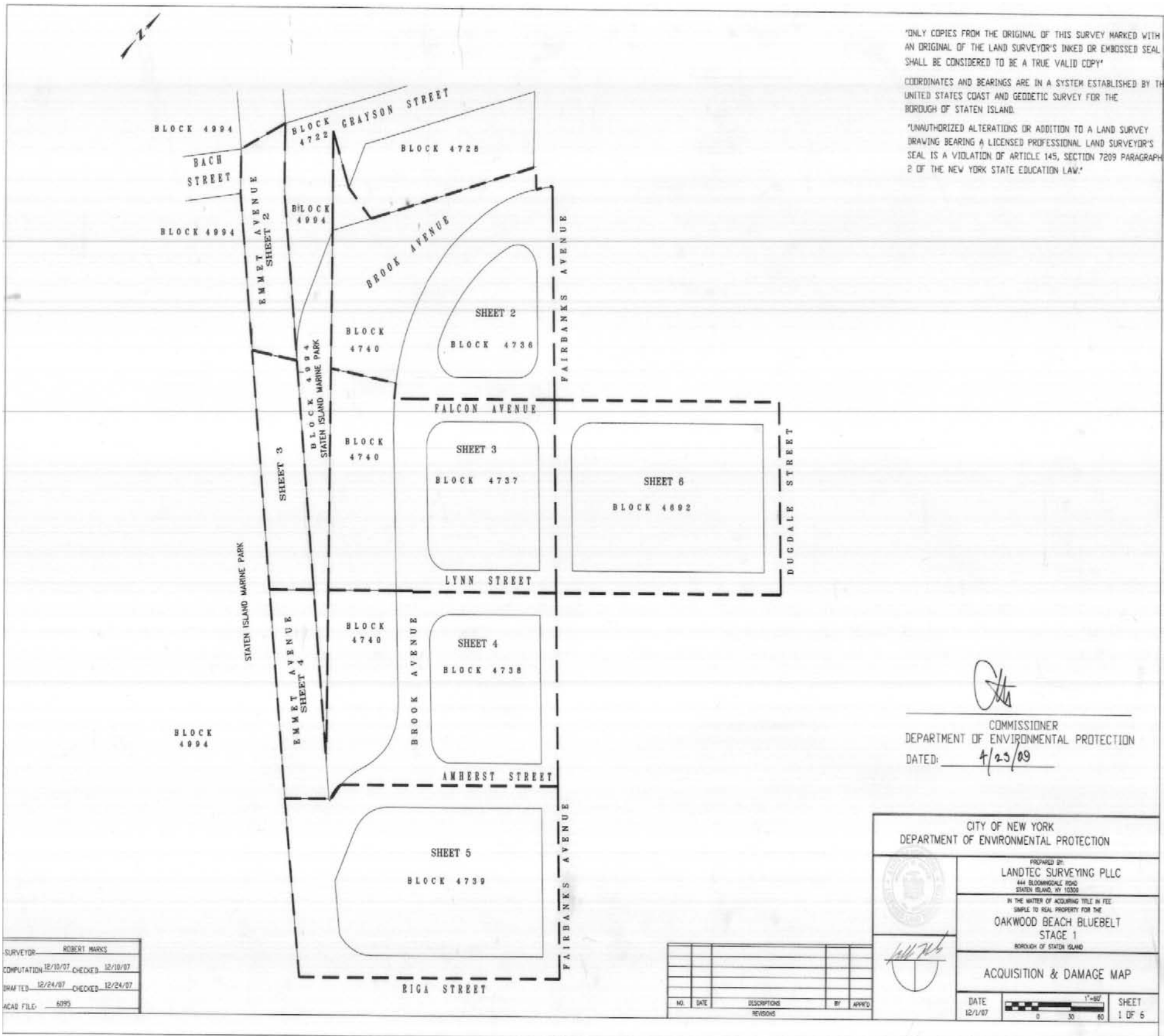

COURT NOTICE MAPS FOR OAKWOOD BEACH BLUEBELT - STAGE 1



DAMAGE NO.	BLOCK NO.	LOT NO.	REPORTED OWNER	AREA IN SQUARE FEET				REMARKS	2005 - 2006		2006 - 2007		2007 - 2008	
				WETLAND	ADJACENT TO WETLAND	OTHER LAND	TOTAL		LAND ONLY	TOTAL	LAND ONLY	TOTAL	LAND ONLY	TOTAL
1	4736	1	YESHAIAS OHSAN SOFER	1,200	0	0	1,200	0	0	0	0	0	0	
2	4736	2	YESHAIAS OHSAN SOFER	1,200	0	0	1,200	0	0	0	0	0	0	
3	4736	3	YESHAIAS OHSAN SOFER	1,200	0	0	1,200	0	0	0	0	0	0	
4	4736	4	YESHAIAS OHSAN SOFER	1,200	0	0	1,200	0	0	0	0	0	0	
5	4736	5	YESHAIAS OHSAN SOFER	1,200	0	0	1,200	0	0	0	0	0	0	
6	4736	6	YESHAIAS OHSAN SOFER	1,200	0	0	1,200	0	0	0	0	0	0	
7	4736	7	YESHAIAS OHSAN SOFER	1,200	0	0	1,200	0	0	0	0	0	0	
8	4736	8	YESHAIAS OHSAN SOFER	1,200	0	0	1,200	0	0	0	0	0	0	
9	4736	9	YESHAIAS OHSAN SOFER	1,200	0	0	1,200	0	0	0	0	0	0	
10	4736	10	YESHAIAS OHSAN SOFER	1,200	0	0	1,200	0	0	0	0	0	0	
11	4736	11	YESHAIAS OHSAN SOFER	1,200	0	0	1,200	0	0	0	0	0	0	
12	4736	12	YESHAIAS OHSAN SOFER	1,200	0	0	1,200	0	0	0	0	0	0	
13	4736	13	YESHAIAS OHSAN SOFER	1,200	0	0	1,200	0	0	0	0	0	0	
14	4736	14	YESHAIAS OHSAN SOFER	1,200	0	0	1,200	0	0	0	0	0	0	
15	4736	15	YESHAIAS OHSAN SOFER	1,200	0	0	1,200	0	0	0	0	0	0	
16	4736	16	YESHAIAS OHSAN SOFER	1,200	0	0	1,200	0	0	0	0	0	0	
17	4736	17	YESHAIAS OHSAN SOFER	1,200	0	0	1,200	0	0	0	0	0	0	
18	4736	18	YESHAIAS OHSAN SOFER	1,200	0	0	1,200	0	0	0	0	0	0	
19	4736	19	YESHAIAS OHSAN SOFER	1,200	0	0	1,200	0	0	0	0	0	0	
20	4736	20	YESHAIAS OHSAN SOFER	1,200	0	0	1,200	0	0	0	0	0	0	
21	4736	21	YESHAIAS OHSAN SOFER	1,200	0	0	1,200	0	0	0	0	0	0	
22	4736	22	YESHAIAS OHSAN SOFER	1,200	0	0	1,200	0	0	0	0	0	0	
23	4736	23	YESHAIAS OHSAN SOFER	1,200	0	0	1,200	0	0	0	0	0	0	
24	4736	24	YESHAIAS OHSAN SOFER	1,200	0	0	1,200	0	0	0	0	0	0	
25	4736	25	YESHAIAS OHSAN SOFER	1,200	0	0	1,200	0	0	0	0	0	0	
26	4736	26	YESHAIAS OHSAN SOFER	1,200	0	0	1,200	0	0	0	0	0	0	
27	4736	27	YESHAIAS OHSAN SOFER	1,200	0	0	1,200	0	0	0	0	0	0	
28	4736	28	YESHAIAS OHSAN SOFER	1,200	0	0	1,200	0	0	0	0	0	0	
29	4736	29	YESHAIAS OHSAN SOFER	1,200	0	0	1,200	0	0	0	0	0	0	
30	4736	30	YESHAIAS OHSAN SOFER	1,200	0	0	1,200	0	0	0	0	0	0	

SURVEYOR: ROBERT MARKS
 COMPUTATION: 12/18/07 CHECKED: 12/11/07
 DRAFTED: 12/24/07 CHECKED: 12/24/07
 ACD FILE: 6094

ALL DIMENSIONS SHOWN ARE IN US STANDARD OF MEASUREMENT UNLESS OTHERWISE INDICATED.
 ALL INFORMATION ON THIS MAP EXCEPT THAT PERTAINING TO THE PROPERTY LINE IS FOR REFERENCE ONLY.

CITY OF NEW YORK
 DEPARTMENT OF ENVIRONMENTAL PROTECTION

PREPARED BY:
 LANDTEC SURVEYING PLLC
 444 BLOOMINGDALE ROAD
 STATEN ISLAND, NY 10309

IN THE MATTER OF ACQUIRING TITLE IN FEE SIMPLE TO REAL PROPERTY FOR THE OAKWOOD BEACH BLUEBELT STAGE 1
 BOROUGH OF STATEN ISLAND

ACQUISITION & DAMAGE MAP

DATE: 12/11/07

1 2/18/08 NEW SHEETS JCM RRM
 2 4/14/09 HSC REVISIONS JCM RRM

NO. DATE DESCRIPTIONS BY APPRO

DATE 12/11/07 1"=30' SHEET 2 OF 6

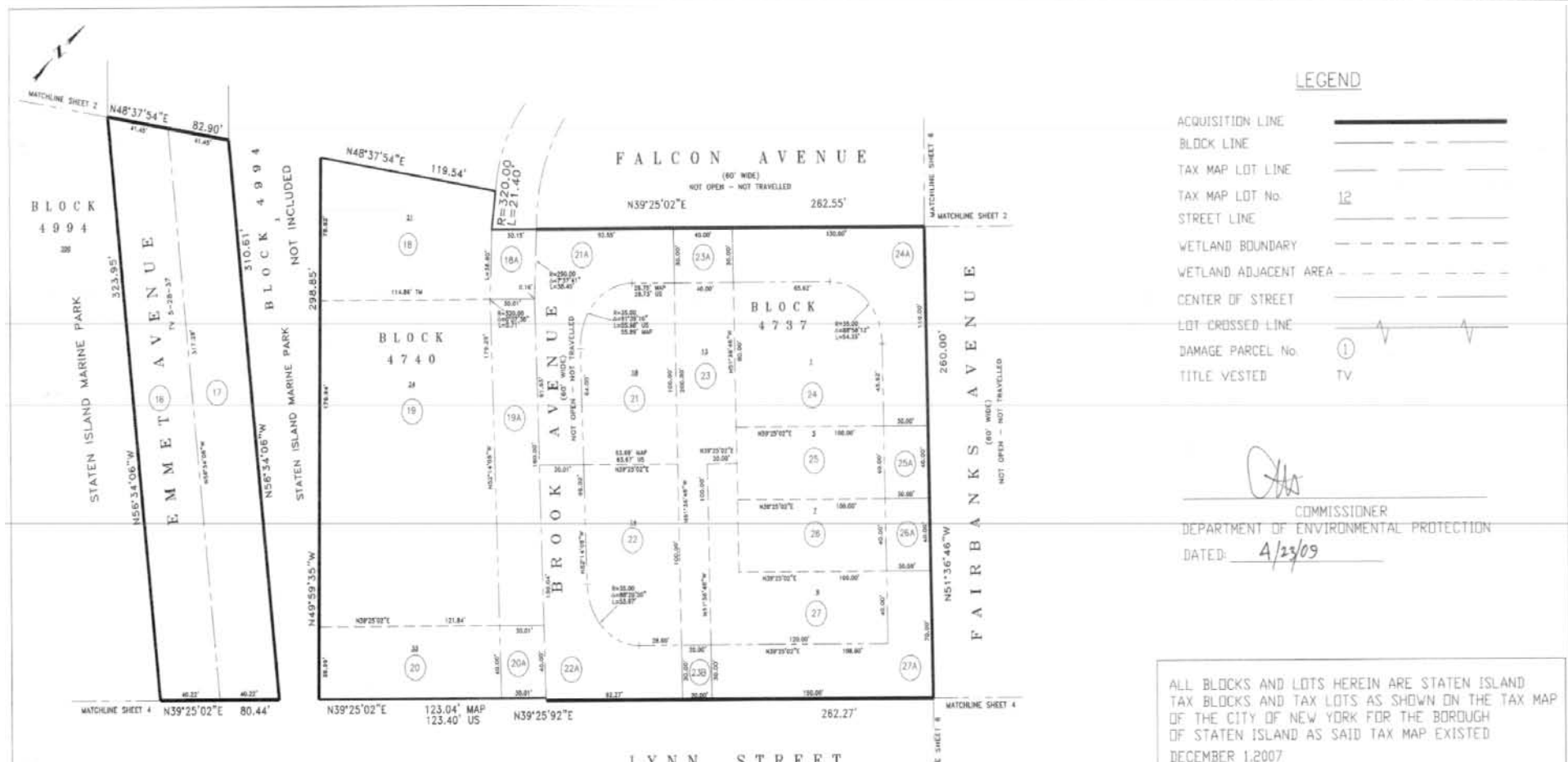

DAMAGE NO.	BLOCK NO.	LOT NO.	REPORTED OWNER	AREA IN SQUARE FEET				REMARKS	2005 - 2006		2006 - 2007		2007 - 2008	
				WETLAND	ADJACENT TO WETLAND	OTHER LAND	TOTAL		LAND ONLY	TOTAL	LAND ONLY	TOTAL	LAND ONLY	TOTAL
17	4740	17	YESHAIAS OHSAN SOFER	1,200	0	0	1,200	0	0	0	0	0	0	
18	4740	18	YESHAIAS OHSAN SOFER	1,200	0	0	1,200	0	0	0	0	0	0	
19	4740	19	YESHAIAS OHSAN SOFER	1,200	0	0	1,200	0	0	0	0	0	0	
20	4740	20	YESHAIAS OHSAN SOFER	1,200	0	0	1,200	0	0	0	0	0	0	
21	4740	21	YESHAIAS OHSAN SOFER	1,200	0	0	1,200	0	0	0	0	0	0	
22	4740	22	YESHAIAS OHSAN SOFER	1,200	0	0	1,200	0	0	0	0	0	0	
23	4740	23	YESHAIAS OHSAN SOFER	1,200	0	0	1,200	0	0	0	0	0	0	
24	4740	24	YESHAIAS OHSAN SOFER	1,200	0	0	1,200	0	0	0	0	0	0	
25	4740	25	YESHAIAS OHSAN SOFER	1,200	0	0	1,200	0	0	0	0	0	0	
26	4740	26	YESHAIAS OHSAN SOFER	1,200	0	0	1,200	0	0	0	0	0	0	
27	4740	27	YESHAIAS OHSAN SOFER	1,200	0	0	1,200	0	0	0	0	0	0	
28	4740	28	YESHAIAS OHSAN SOFER	1,200	0	0	1,200	0	0	0	0	0	0	
29	4740	29	YESHAIAS OHSAN SOFER	1,200	0	0	1,200	0	0	0	0	0	0	
30	4740	30	YESHAIAS OHSAN SOFER	1,200	0	0	1,200	0	0	0	0	0	0	

SURVEYOR: ROBERT MARKS
 COMPUTATION: 12/18/07 CHECKED: 12/11/07
 DRAFTED: 12/27/07 CHECKED: 12/27/07
 ACD FILE: 6094

ALL DIMENSIONS SHOWN ARE IN US STANDARD OF MEASUREMENT UNLESS OTHERWISE INDICATED.
 ALL INFORMATION ON THIS MAP EXCEPT THAT PERTAINING TO THE PROPERTY LINE IS FOR REFERENCE ONLY.

CITY OF NEW YORK
 DEPARTMENT OF ENVIRONMENTAL PROTECTION

PREPARED BY:
 LANDTEC SURVEYING PLLC
 444 BLOOMINGDALE ROAD
 STATEN ISLAND, NY 10309

IN THE MATTER OF ACQUIRING TITLE IN FEE SIMPLE TO REAL PROPERTY FOR THE OAKWOOD BEACH BLUEBELT STAGE 1
 BOROUGH OF STATEN ISLAND

ACQUISITION & DAMAGE MAP

DATE: 12/27/07

1 2/18/08 NEW SHEETS JCM RRM
 2 4/14/09 HSC REVISIONS JCM RRM

NO. DATE DESCRIPTIONS BY APPRO

DATE 12/27/07 1"=30' SHEET 3 OF 6

COURT NOTICE MAPS FOR OAKWOOD BEACH BLUEBELT - STAGE 1

