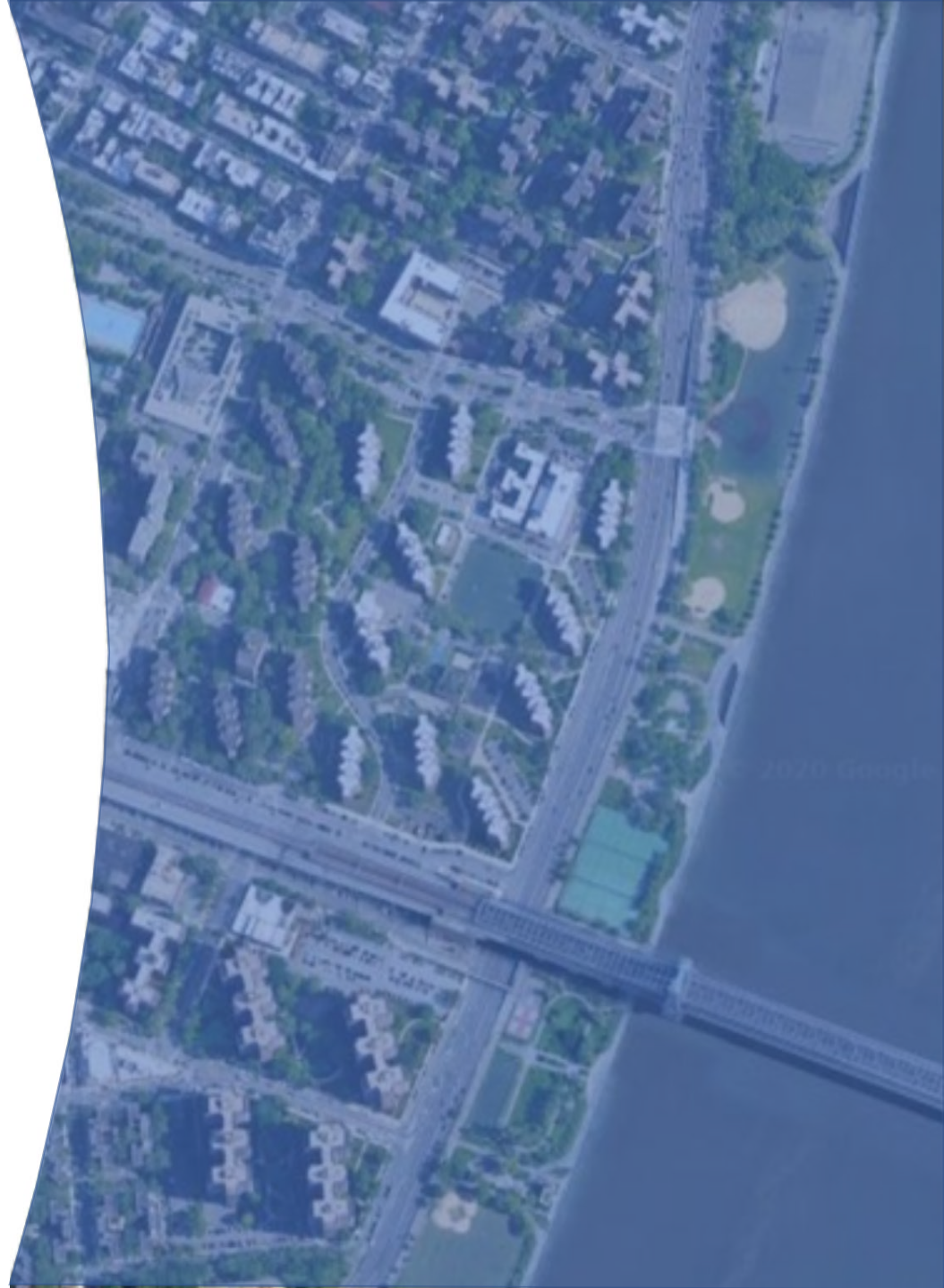

EAST SIDE COASTAL RESILIENCY

**SANDRESM1 + SANDRESPC:
NYCHA VLADECK HOUSES**

IN-PERSON MEETING – OCTOBER 24, 2024

AGENDA

1. Introductions
2. Current and Upcoming Work Around Vladeck
3. Community Construction Liaisons (CCLs)
4. Questions



CORLEARS HOOK PEDESTRIAN BRIDGE INSTALLATION

WORK SUBJECT TO CHANGE

Sunday, October 20, 2024

- Installed during overnight closure of the FDR Drive
- Next steps: pouring concrete bridge deck, work on bridge approaches in East River Park and Corlears Hook Park
- Expected to open in first half of 2025



Corlears Hook Bridge renderings



Corlears Hook Bridge rolled via SPMTs along FDR Drive during overnight closure – October 2024

Corlears Hook Bridge being installed on abutments – October 2024

ESCR ACTIVITY AROUND VLADECK

1. ESCR PA1 floodwall work near Montgomery St. & South St.
2. ESCR PA1 floodwall work under the FDR Dr. in the Montgomery St. parking lot.
3. ESCR PC utility work on Water Street/Jackson St/Gouverneur Slip E.
4. ESCR PC utility work in Corlears Hook Park

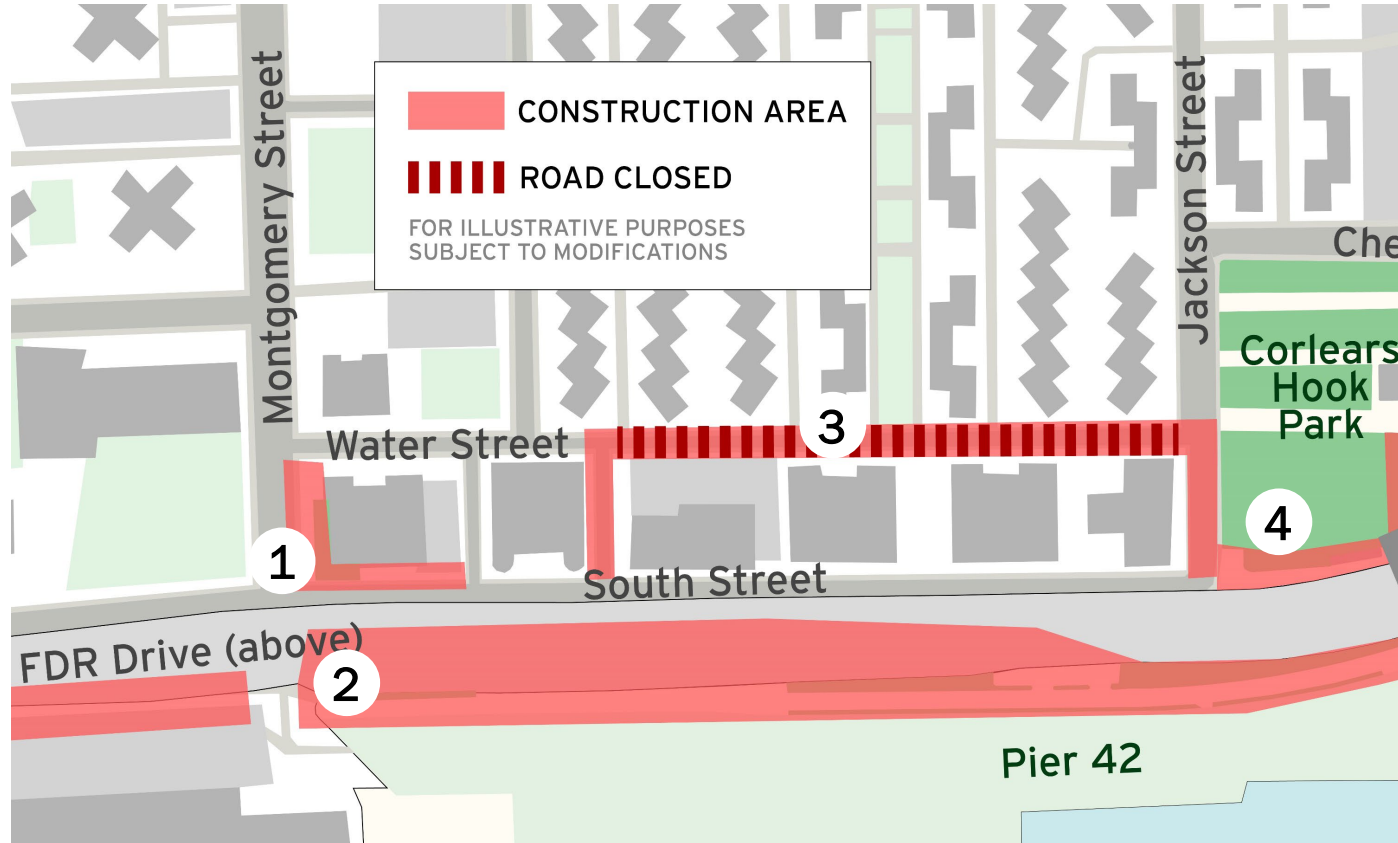

PA1 | GG FLOODWALL WORK

WORK SUBJECT TO CHANGE

① ESCR PA1 work near Montgomery St. & South St. to accommodate floodwall and floodgate construction

- Loudest work expected to conclude by end of year
- Typical work hours:
 - Monday through Friday: from 8am to 5pm

Micropiles drilled directly into rock for floodwall foundations



Excavation for floodwall, October 2024



Jet grouting for future roller floodgate, September 2024



PA1 | GG FLOODWALL WORK

WORK SUBJECT TO CHANGE

2 ESCR PA1 floodwall work under the FDR Dr. in the Montgomery St. parking lot

- Most work expected to conclude by end of year
- Typical work hours:
Monday through Friday:
7am to 3:30pm

Rebar formwork for floodwall and floodgate under FDR Drive, October 2024

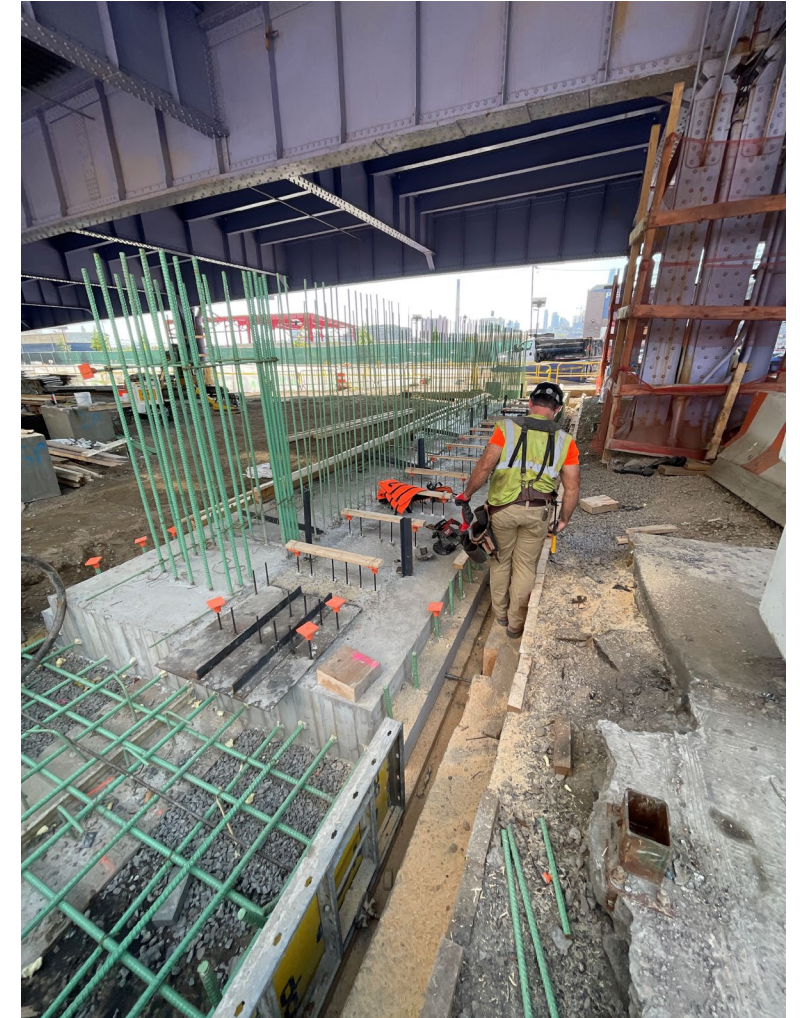

PC | WATER STREET WORK

WORK SUBJECT TO CHANGE

3 ESCR PC utility work on Water Street/Jackson St/Gouverneur Slip E.

- Water Street closure ongoing, **expected to conclude mid-November**
- Gouverneur Slip E. and Jackson St. to follow, **will not close at the same time**
 - Gouverneur Slip E. to begin immediately after Water Street reopens
- Majority of work will be daytime: 7:00am to 4:00pm
- Ongoing coordination with Con Edison
- Ongoing coordination with emergency responders

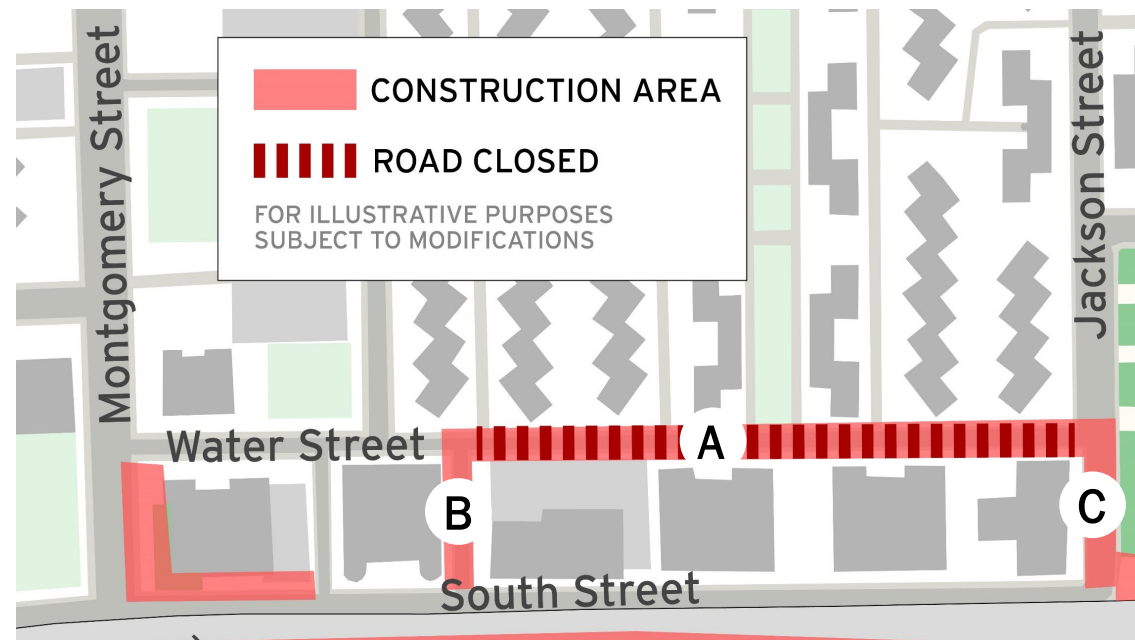

PC | WATER STREET WORK SIDEWALK CLOSURE

WORK SUBJECT TO CHANGE

3 ESCR PC utility work on Water Street/Jackson St/Gouverneur Slip E.

Ongoing, temporary closure of sidewalk on south side of Water Street, near 645 Water Street

- Expected closure for 2-3 weeks
- Contractor opened a portion of Water Street to provide accessible pedestrian detour – flagger present
- Work is necessary to access utilities

Water Street on track to reopen mid-November when sidewalk work is complete



Temporary Water St. sidewalk detour (looking north) – October 2024



Temporary Water St. sidewalk detour (looking south) – October 2024

CORLEARS HOOK PARK WORK

WORK SUBJECT TO CHANGE

④ ESCR PC utility work in Corlears Hook Park

- Con Ed electric relocation ongoing
- Later this year, the contractor will remove concrete barrier along FDR Drive
 - Will require nighttime lane closure of FDR Drive southbound
 - Existing concrete barriers will be replaced with temporary barriers
 - Operation may be noisy

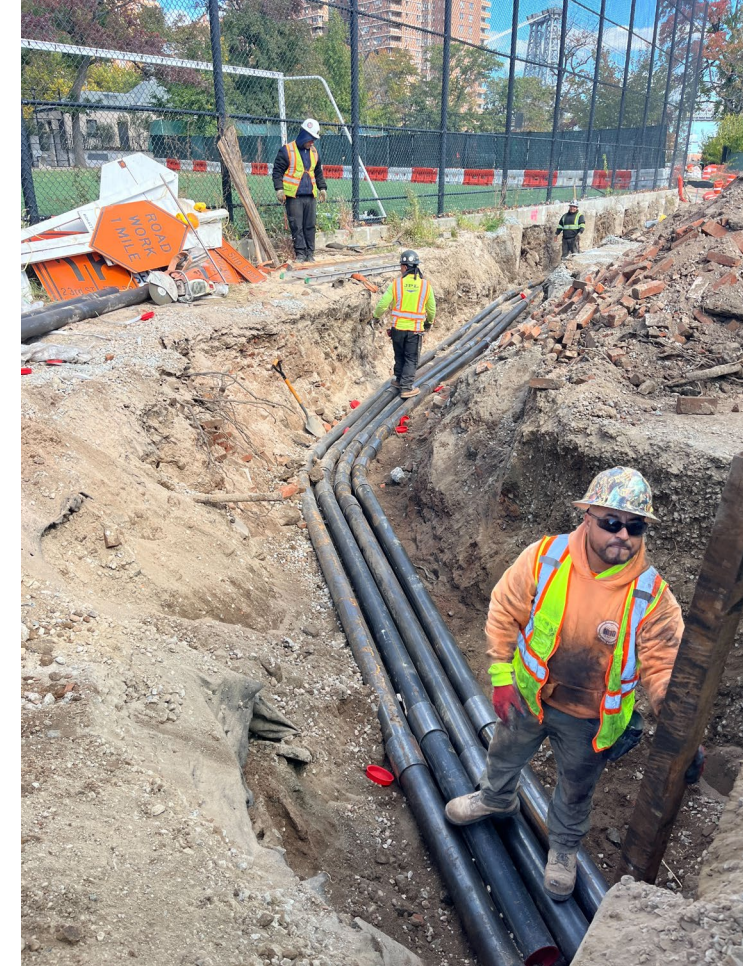

Con Ed manhole and duct installation near Corlears Hook Park – October 2024

WHAT WE'VE HEARD

- Water Street sidewalk detour
 - Flagger present during daytime activities
 - Fence secures site at end of work day
- 'What's Going On Here?' signage posted



Posted on Water Street – October 2024



What's Going On Here?

As we install new flood protections for the community, we're upgrading underground infrastructure.

This includes relocating active utility lines and removing inactive lines.

Thank you for your patience as we make these critical upgrades!

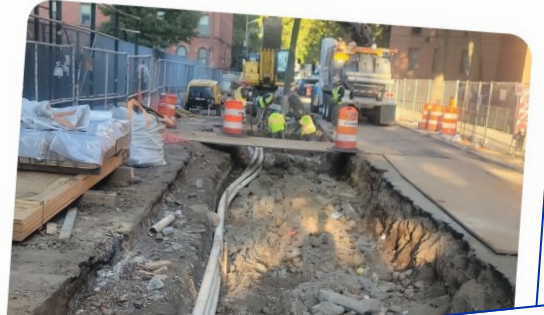

This work is part of the ESCR project's Parallel Conveyance contract, SANDRESPC.

Visit the ESCR website, nyc.gov/escr, to sign up for weekly Construction Bulletins, Community Advisories, and other project communications.

Questions? Preguntas? 问题?

Please contact our Community Construction Liaison (CCL) for any project-related inquiries/concerns you may have:

Tannia Wokoun: 914-313-6863 & sandrespc.ccl@gmail.com

Or submit an inquiry by scanning the QR code or visiting our website: nyc.gov/escr/contact

What's Going On Here?

We're installing new sewer lines as part of the East Side Coastal Resiliency (ESCR) project's flood protection system. The new lines will expand drainage capacity during major storms to better protect the community from flooding.

As part of this work, we're also identifying and removing abandoned water main and private utility lines.

Because the sewer system sits beneath all other utilities, excavations for this work are big undertakings. Thank you for your patience as we make these critical upgrades!

This work is part of the ESCR project's Parallel Conveyance contract, SANDRESPC.

Visit the ESCR website, nyc.gov/escr, to sign up for weekly Construction Bulletins, Community Advisories, and other project communications.

Questions? Preguntas? 问题?

Please contact our Community Construction Liaison (CCL) for any project-related inquiries/concerns you may have:

Tannia Wokoun: 914-313-6863 & sandrespc.ccl@gmail.com

Or submit an inquiry by scanning the QR code or visiting our website: nyc.gov/escr/contact



CONSTRUCTION AREA SAFETY REMINDER

Reminder: For your safety, please follow all posted signs, detours, and flaggers

- Do not jog or bike through active construction zone, including on South Street
- Bicycle and Greenway detours are ongoing for BMCR and ESCR

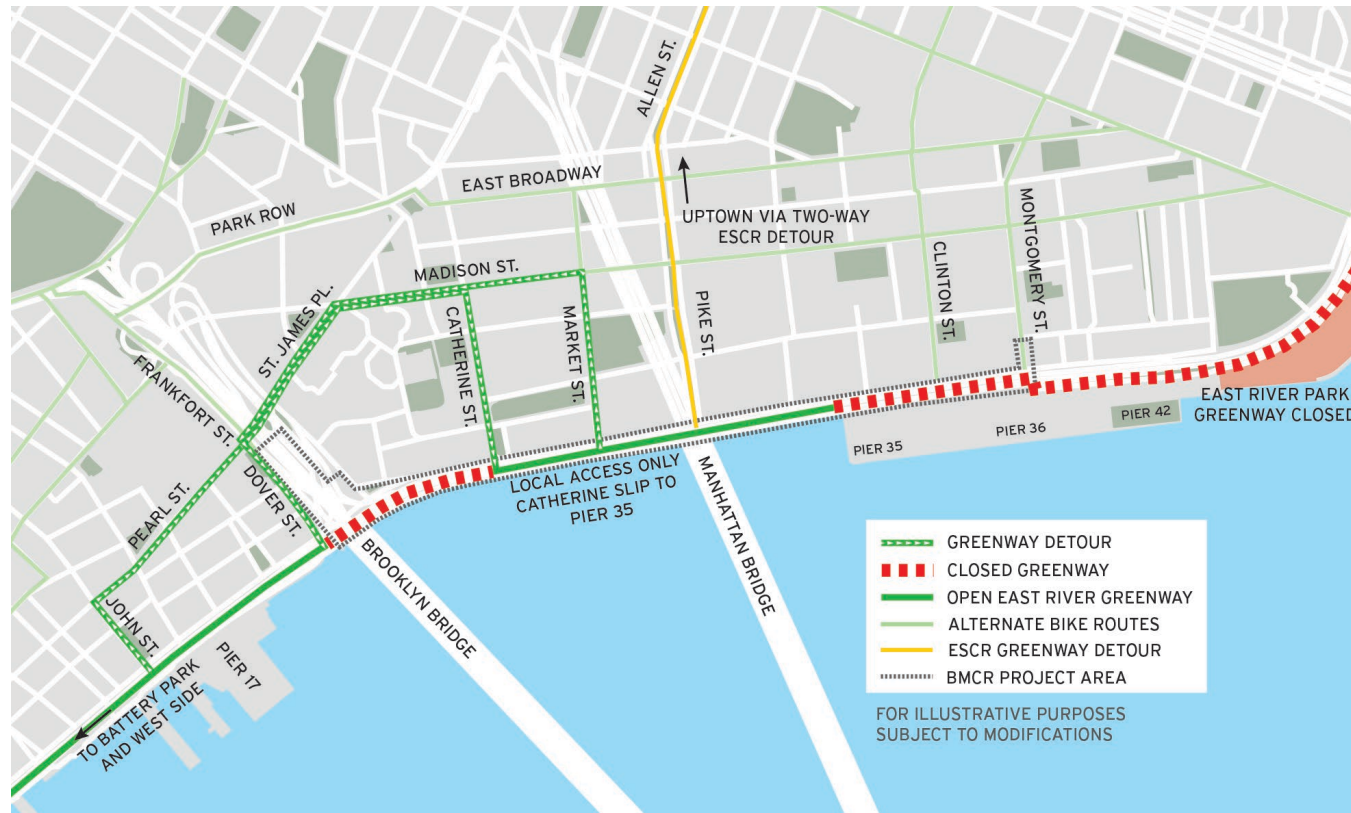

COMMUNITY CONSTRUCTION LIAISONS

PROJECT AREA 1:

- Vanessa Gomez #(347) 628-8724
- Pauline Chan #(929) 717-9015
- Email: ESCRCCCL1@ddccr.com

PARALLEL CONVEYANCE:

- Tannia Wokoun #(914) 313-6863
- Email: sandrespc.ccl@gmail.com

ESCR Inquiry Tool: www.nyc.gov/site/escr/contact

Brooklyn Bridge – Montgomery Coastal Resilience:

- Marsha Guido #(347) 538-4266
- Email: bmcr.ccl@gmail.com

BMCR Inquiry Tool: <https://www.nyc.gov/site/lmcr/progress/contact.page>



Community Construction Liaisons (CCLs) work on behalf of DDC as the point of contact for stakeholders and the local community. They are responsible for communicating construction impacts to the local community and resolving any construction-related issues. The East Side Coastal Resiliency project has four community construction liaisons. Please meet our CCLs:

<https://www.nyc.gov/site/escr/community-engagement/meet-your-ccls.page>

QUESTIONS

