





03 TABLE 01 NORTH (SIMILAR)  
N/A



04 TABLE 02  
N/A



05 TABLE 01 SOUTH  
N/A



06 PODIUM  
N/A

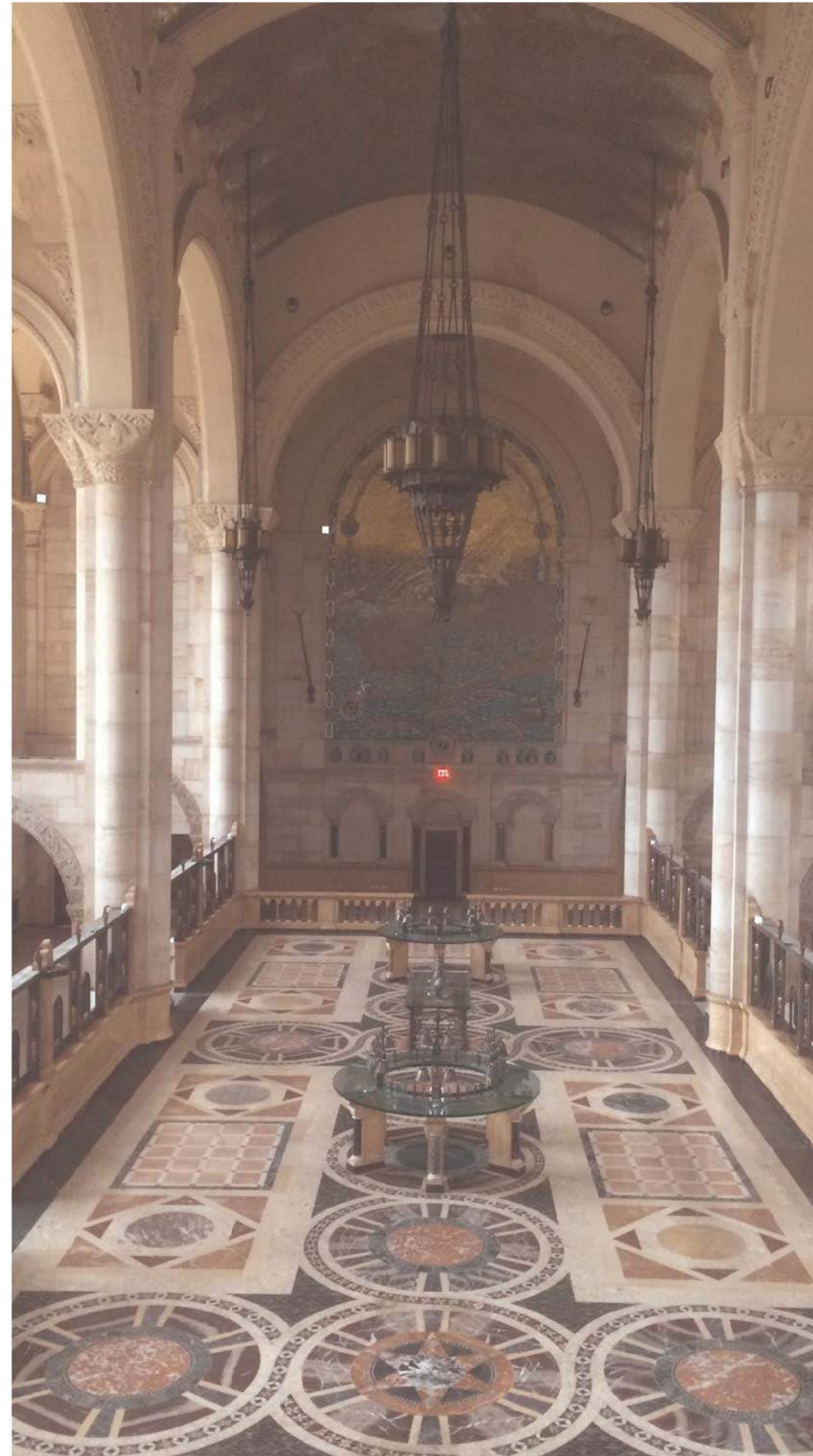

01 EXISTING MAIN HALL - VIEW FROM MEZZANINE A  
N/A

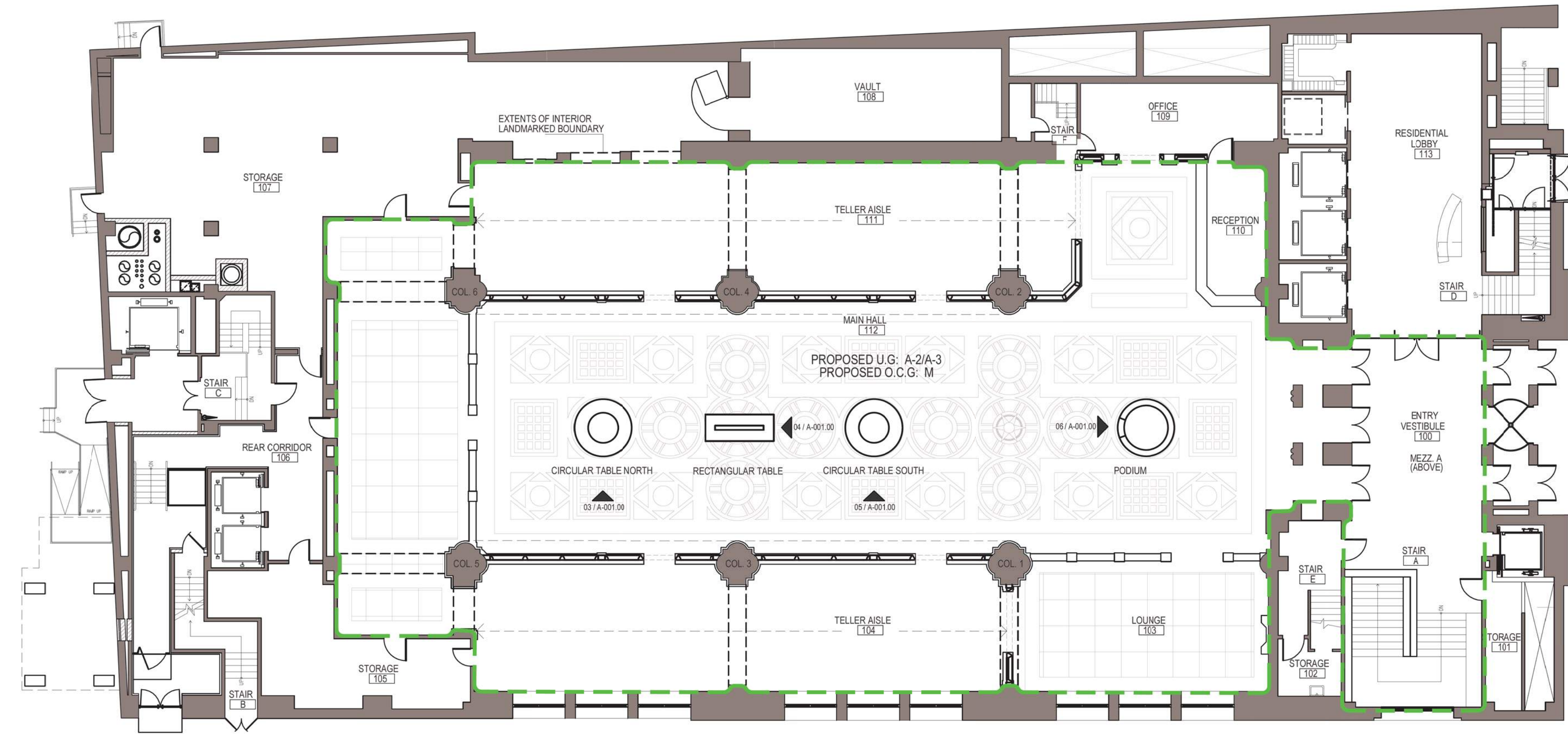

02 GROUND FLOOR PLAN - TABLE LAYOUT  
332'-1"

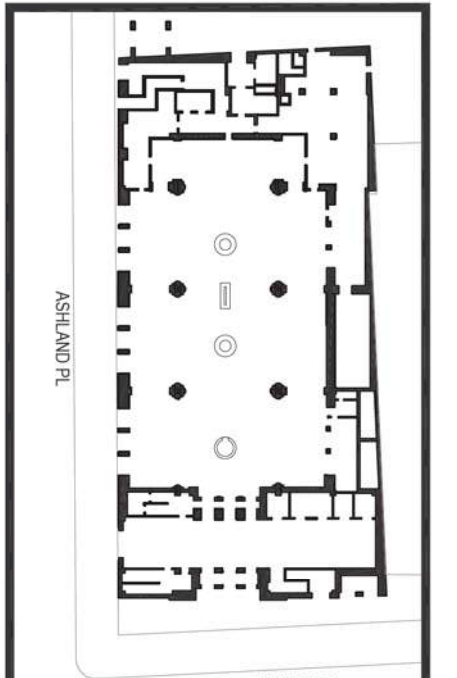

PROJECT: 1903\_IHP  
**1 HANSON PLACE**  
 BROOKLYN, NY 11243  
 DOB JOB No. ALT 1 # XXX

OWNER:  
 MADISON REALTY CAPITAL  
 520 MADISON AVE, SUITE 3501  
 NEW YORK, NY 10022  
 T. (646) 472-1900  
 E. INFO@MADISONREALTY.COM

MECHANICAL ENGINEER:  
 CES ENGINEERING, LLC  
 216 EAST 45TH ST., 16TH FLOOR  
 NEW YORK, NY 10017  
 T. (646) 961-3999  
 E. CES@CESCT.COM

STRUCTURAL ENGINEER:  
 MCNAMARA SALVIA  
 62 WEST 45TH ST., 11TH FLOOR  
 NEW YORK, NY 10036  
 T. (212) 246-9800  
 E. INFO@MCSAL.COM

ACOUSTICAL CONSULTANT:  
 CERAMI  
 401 5TH AVE, 8TH FLOOR  
 NEW YORK, NY 10018  
 T. (212) 370-1776  
 E. INFO@CERAMASSOCIATES.COM

LPC SUBMISSION	2019 MAY 02	1
REVISIONS:	ISSUE DATE:	No.:

**ARCHIMERA**  
 87 WEST STREET SUITE 501 | BROOKLYN, NY 11222  
 845 258 0081 | INFO@ARCHIMERA.COM

WRITTEN DIMENSIONS ON THESE DRAWINGS TAKE PRECEDENCE OVER SCALED DIMENSIONS. CONTRACTORS SHALL VERIFY AND BE RESPONSIBLE FOR ALL DIMENSIONS AND CONDITIONS ON THE JOB, AND ARCHIMERA MUST BE NOTIFIED OF ANY VARIATIONS FROM DIMENSIONS AND CONDITIONS SHOWN BY THESE DRAWINGS. LANCE J.P. CHAMBERS, P.E., LICENSE NO. 1210 ARCHITECT FOR APPROVAL BEFORE PROCEEDING WITH ANY FABRICATION.

ALL DRAWINGS, SKETCHES, SPECIFICATIONS ETC. DESTROYED TO CONTRACTOR'S BEARING. CONTRACTOR'S ARCHITECTS ARE NOT FOR PROTECTION OF ARCHITECT'S ORIGINAL DRAWINGS. ARCHITECT'S ORIGINAL DRAWINGS ARE NOT TO BE REPRODUCED OR COPIED IN ANY MANNER WITHOUT ARCHITECT'S WRITTEN PERMISSION. ARCHITECT'S ORIGINAL DRAWINGS ARE NOT TO BE REPRODUCED OR COPIED IN ANY MANNER WITHOUT ARCHITECT'S WRITTEN PERMISSION. ARCHITECT'S ORIGINAL DRAWINGS ARE NOT TO BE REPRODUCED OR COPIED IN ANY MANNER WITHOUT ARCHITECT'S WRITTEN PERMISSION.

SEAL AND SIGNATURE:  

DRAWING TITLE:  
 MAIN HALL -  
 EXISTING CONDITIONS

LPC REVIEW  
**A-001.00**  
 DWG BY/CHK BY: | of



Plot Date: 5/6/2019 10:02:42 PM Filename: Y:\PROJECTS\1903\_1HP\_1\_Hanson Place\01\_Worksheets\LANDMARKS\1HP\_Landmarks Proposal\_01.dwg User: Ws\_03 Device: None PenTable: ----

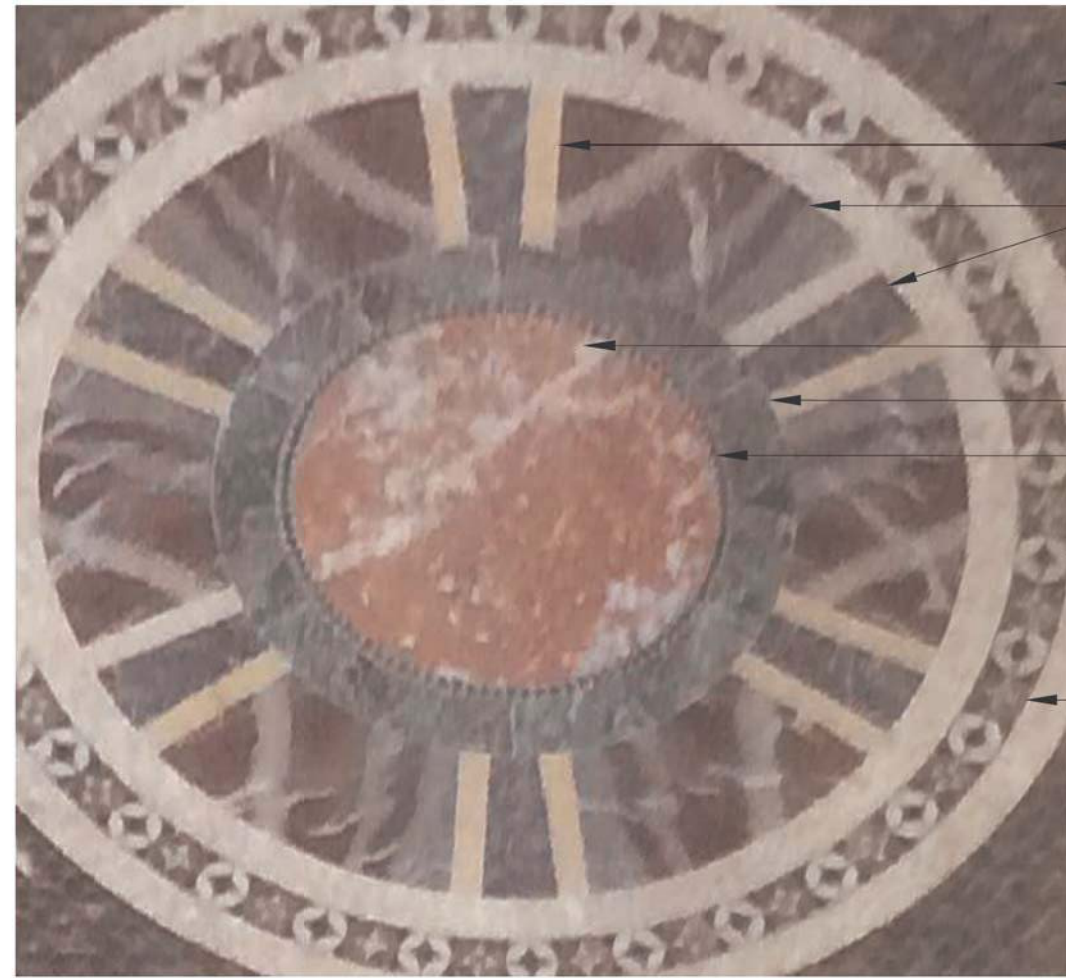

- 01. BLACK MARBLE SPANDREL, TYP.
- 02. CREAM & ORANGE/BROWN MARBLE
- 03. SEXPARTITE RADIAL DESIGN OF DARK GREEN & DARK GREY MARBLE
- 04. CENTRAL BROWN/RED DISC
- 05. GREEN ANNULUS
- 06. BLACK & WHITE TRIANGULAR MARBLE ANNULUS
- 07. WHITE DISC CHARGED WITH BLACK AND GREEN SQUARES
- 08. GREEN DISC CHARGED WITH BLACK AND GREEN SQUARES

03 TYPICAL COSMATESQUE PAVEMENT

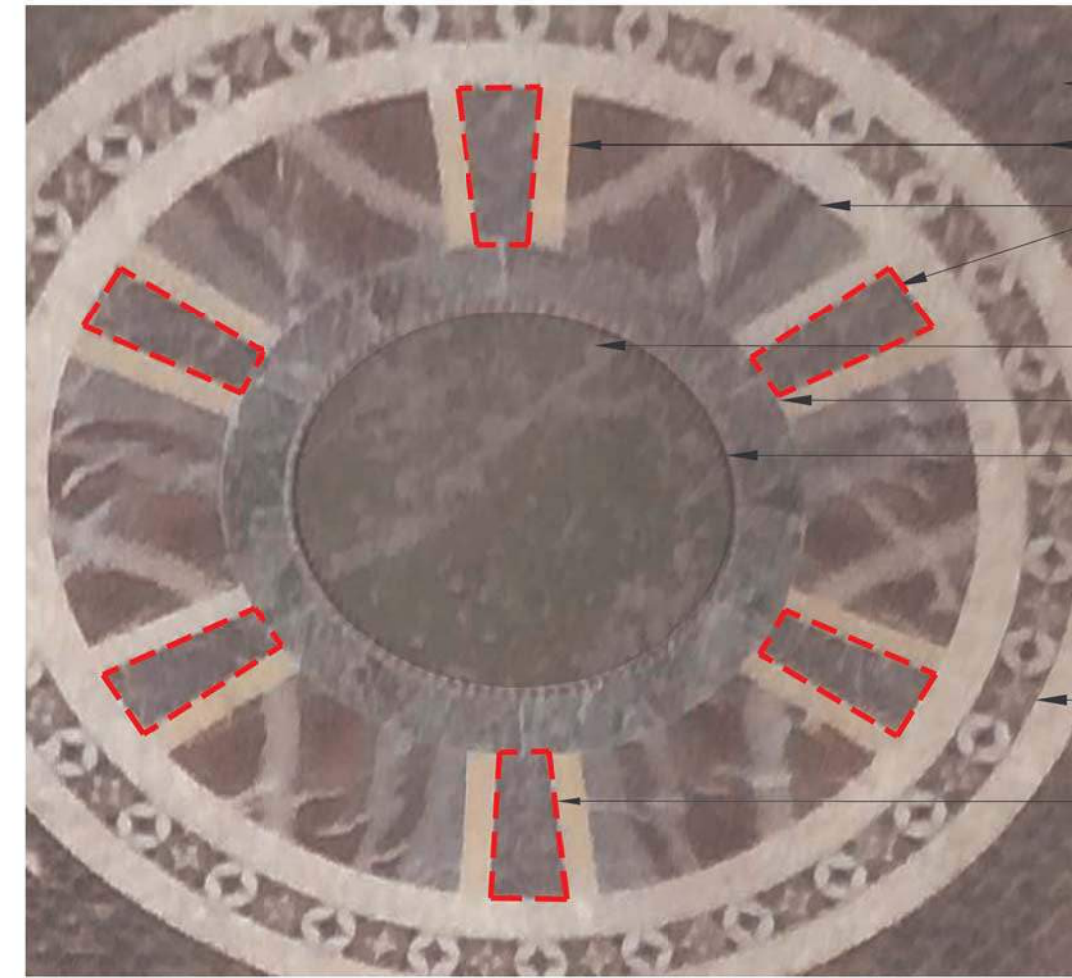

- 01. BLACK MARBLE SPANDREL, TYP.
- 02. CREAM & ORANGE/BROWN MARBLE
- 03. SEXPARTITE RADIAL DESIGN OF DARK GREEN & DARK GREY MARBLE
- 09. CENTRAL GREEN DISC
- 05. GREEN ANNULUS
- 06. BLACK & WHITE TRIANGULAR MARBLE ANNULUS
- 07. WHITE DISC CHARGED WITH BLACK AND GREEN SQUARES
- 08. GREEN DISC CHARGED WITH BLACK AND GREEN SQUARES
- PATCH & REPAIR DARK GREEN AND ADJACENT CREAM STONE IN THE SEXPARTITE RADIAL DESIGN UNDER EXISTING LANDMARKED STONE POSTS, TYP.

04 COSMATESQUE PAVEMENT TYPE 01



- 01. BLACK MARBLE SPANDREL, TYP.
- 10. INTERLACING BAND OF BROWN, GREEN & WHITE LOZENGES CHARGES WITH BLACK STAIRS.
- 03. SEXPARTITE RADIAL DESIGN OF DARK GREEN & DARK GREY MARBLE
- 11. BROWN HEXAGONAL STAR ON A CENTRAL BLACK MARBLE DISC
- 12. CENTRAL BLACK & WHITE MARBLE DISC
- 06. BLACK & WHITE TRIANGULAR MARBLE ANNULUS
- 13. BROWN ANNULUS
- PATCH & REPAIR BROWN STONE OF THE HEXAGONAL STAR ON CENTRAL BLACK MARBLE DISC WHERE LANDMARKED POSTS HAVE BEEN REMOVED, TYP.
- 07. WHITE BLACK AND GREEN SQUARES
- 08. GREEN DISC CHARGED WITH BLACK AND GREEN SQUARES
- 02. CREAM & ORANGE/BROWN MARBLE

05 COSMATESQUE PAVEMENT TYPE 02

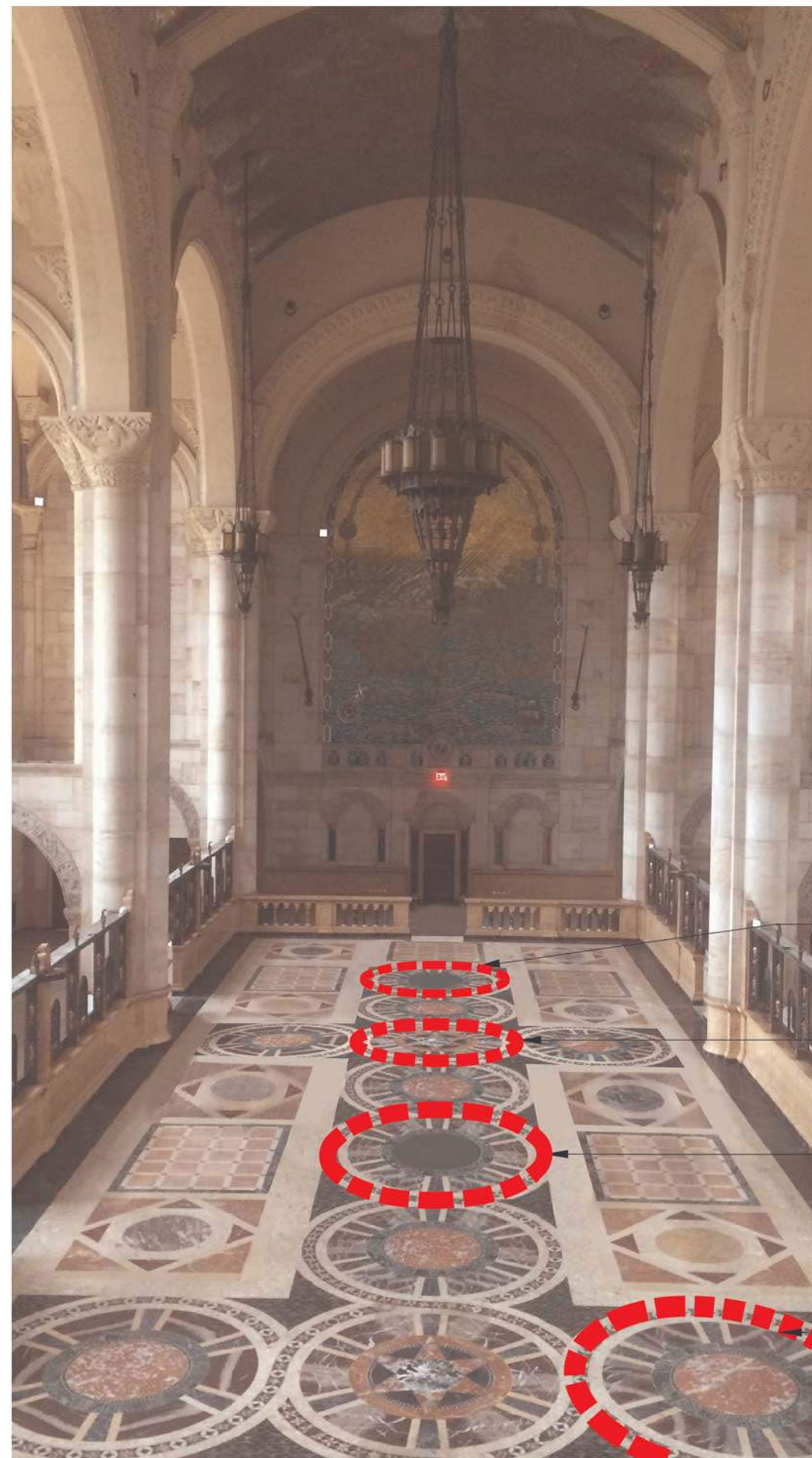

- COSMATESQUE PAVEMENT TYPE 01 - GREEN MARBLE VARIANT SEE 04 / A-003.00
- COSMATESQUE PAVEMENT TYPE 02 - SEE 05 / A-003.00
- COSMATESQUE PAVEMENT TYPE 01 - GREEN MARBLE VARIANT SEE 04 / A-003.00
- COSMATESQUE PAVEMENT TYPE 01 - RED MARBLE VARIANT SEE 03 / A-003.00

01 EXISTING MAIN HALL - VIEW FROM MEZZANINE A

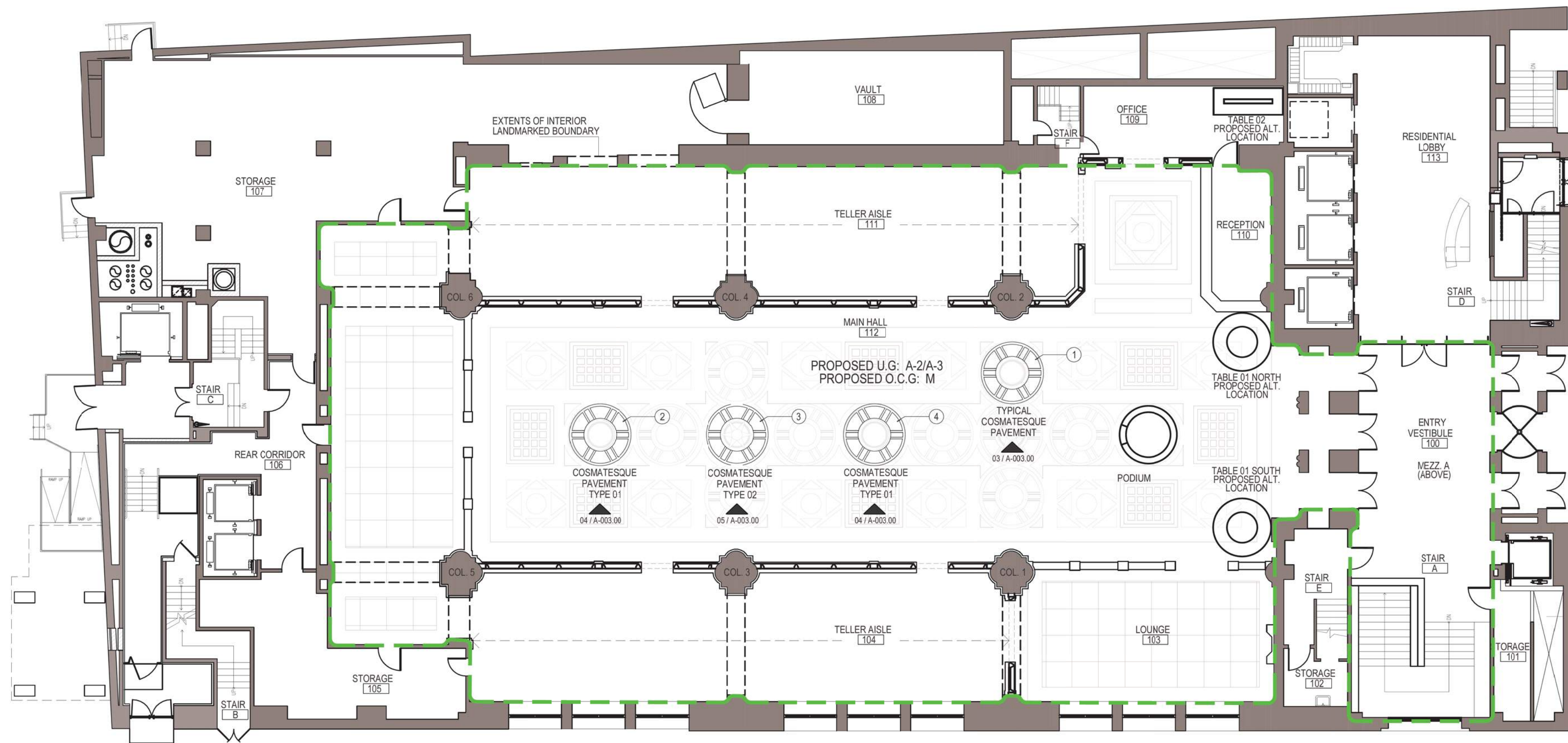

02 GROUND FLOOR PLAN - PROPOSED TABLE LAYOUT

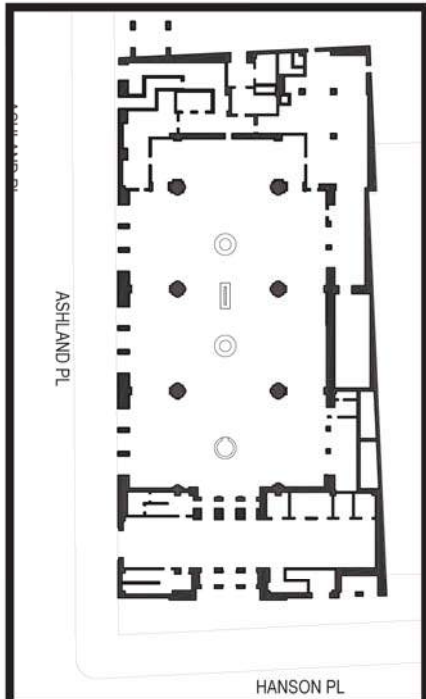

PROJECT: 1903\_1HP  
**1 HANSON PLACE**  
**BROOKLYN, NY 11243**

DOB JOB No. ALT 1 # XXX

OWNER:  
 MADISON REALTY CAPITAL  
 520 MADISON AVE, SUITE 3501  
 NEW YORK, NY 10022  
 T. (646) 472-1900  
 E. INFO@MADISONREALTY.COM

MECHANICAL ENGINEER:  
 CES ENGINEERING, LLC  
 216 EAST 45TH ST., 16TH FLOOR  
 NEW YORK, NY 10017  
 T. (646) 961-3999  
 E. CES@CESCT.COM

STRUCTURAL ENGINEER:  
 MCNAMARA SALVIA  
 62 WEST 45TH ST., 11TH FLOOR  
 NEW YORK, NY 10036  
 T. (212) 246-9800  
 E. INFO@MCSAL.COM

ACOUSTICAL CONSULTANT:  
 CERAMI  
 401 5TH AVE, 8TH FLOOR  
 NEW YORK, NY 10018  
 T. (212) 370-1776  
 E. INFO@CERAMASSOCIATES.COM

LPC SUBMISSION	2019 MAY 02	1
REVISIONS:	ISSUE DATE:	No.:

**ARCHIMERA**  
 87 WEST STREET SUITE 501 BROOKLYN, NY 11222  
 845 258 0088 T. INFO@ARCHIMERA.COM

WRITTEN DIMENSIONS ON THESE DRAWINGS HAVE PRECEDENCE OVER SCALED DIMENSIONS. CONTRACTORS SHALL VERIFY AND BE RESPONSIBLE FOR ALL DIMENSIONS AND CONDITIONS ON THE JOB, AND ARCHIMERA SHALL BE NOTIFIED OF ANY DISCREPANCIES IMMEDIATELY. CONTRACTORS SHALL BE RESPONSIBLE FOR OBTAINING ALL NECESSARY PERMITS AND APPROVALS FROM THE ARCHITECT AND ARCHIMERA FOR APPROVAL BEFORE PROCEEDING WITH ANY FABRICATION.

SEAL AND SIGNATURE:  
  
 ERIC SALVIA  
 LICENSED PROFESSIONAL ENGINEER

DRAWING TITLE:  
**MAIN HALL -  
 COSMATESQUE  
 PAVEMENT TYPES**

**LPC REVIEW**  
**A-003.00**  
 DWG BY/CHK BY: \_\_\_\_\_ of \_\_\_\_\_

Plot Date: 5/6/2019 9:58:36 PM Filename: Y:\PROJECTS\1903\_1HP\_1\_Hanson Place\1\_Hanson Place\1HP\_Landmarks Proposal\_01.dwg User: Ws\_03 Device: None Pen Table: ----

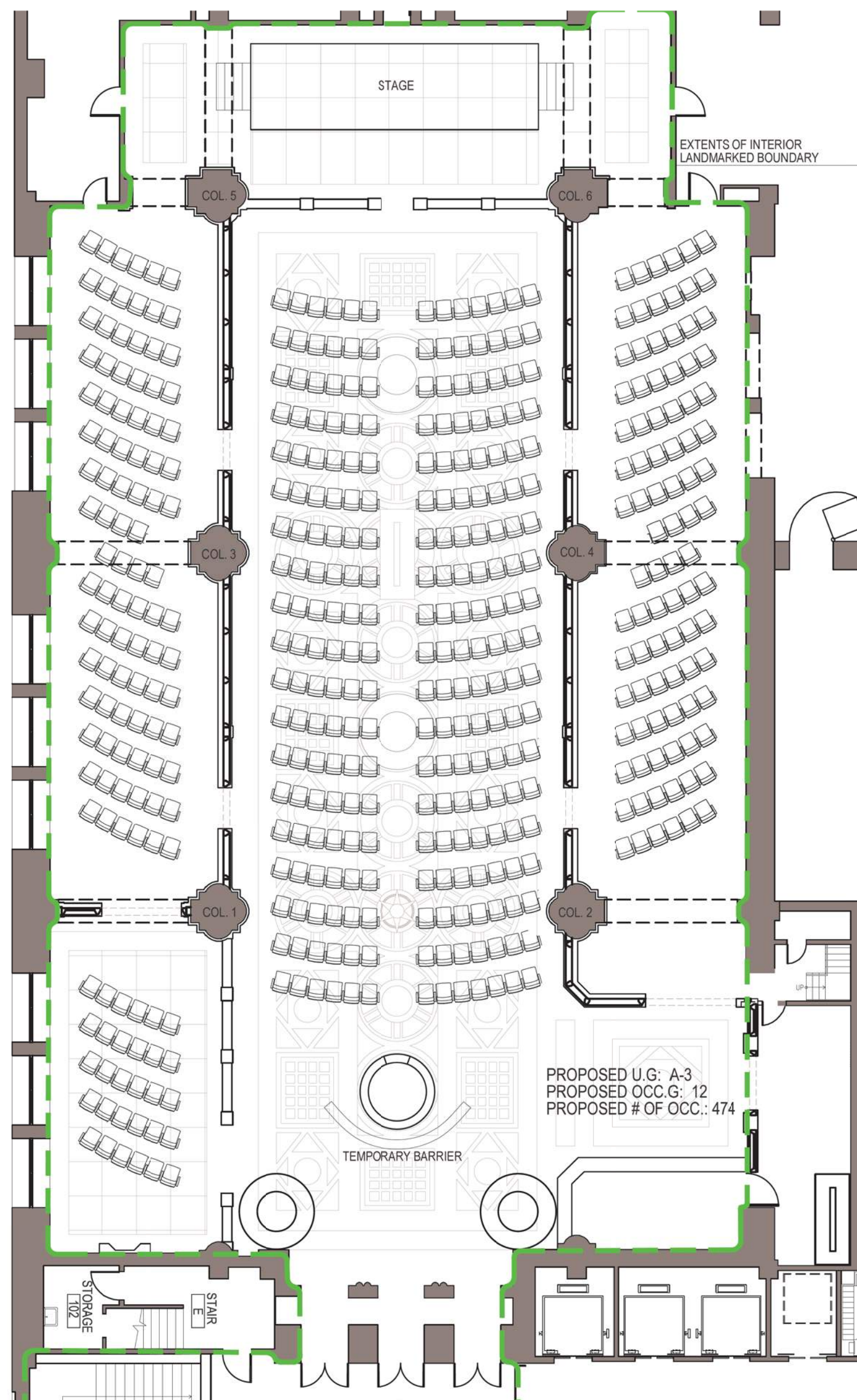

01 PROPOSED MAIN HALL - AUDITORIUM USE  
332' x 142'

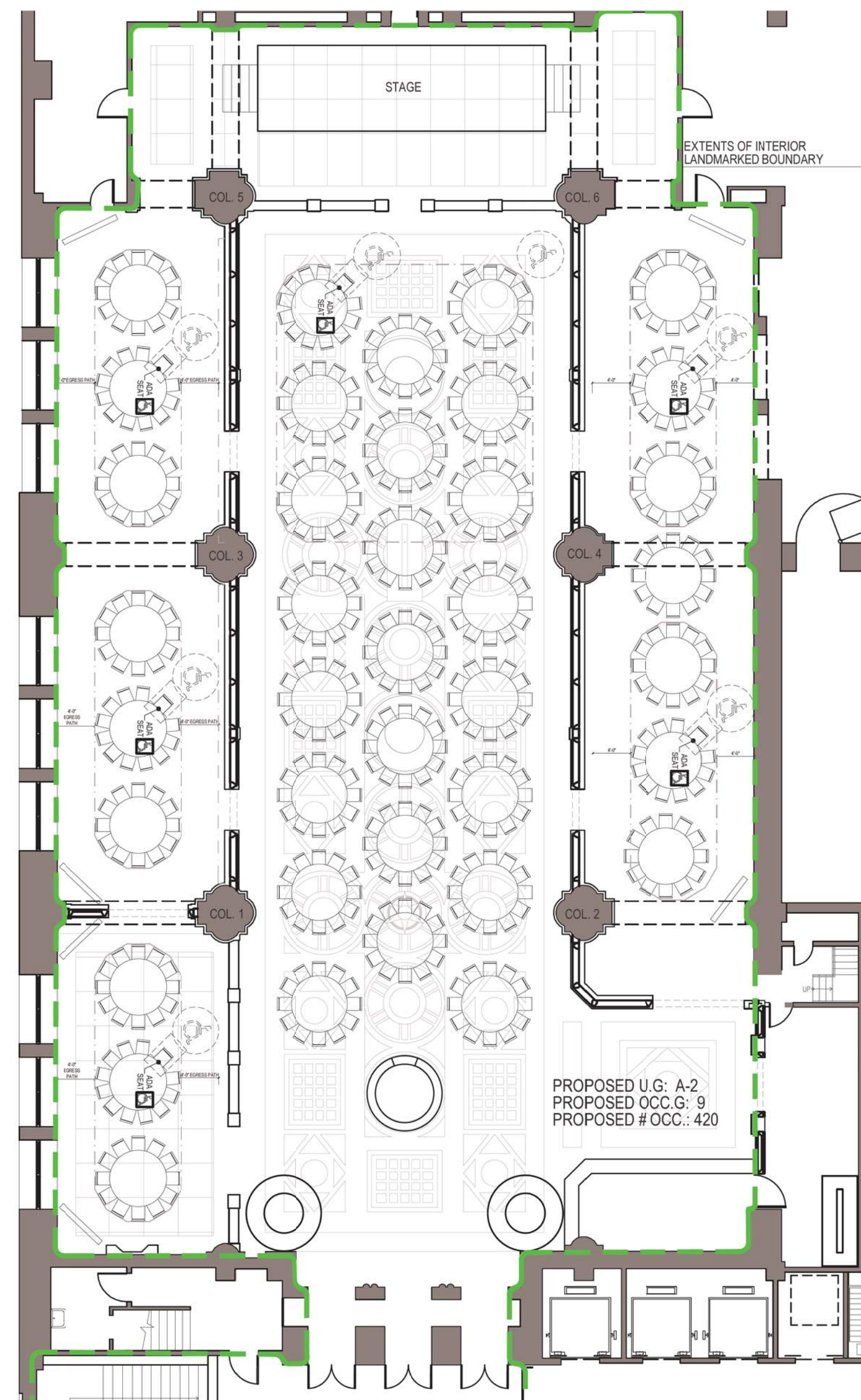

02 PROPOSED MAIN HALL - BANQUET USE #1  
332' x 142'

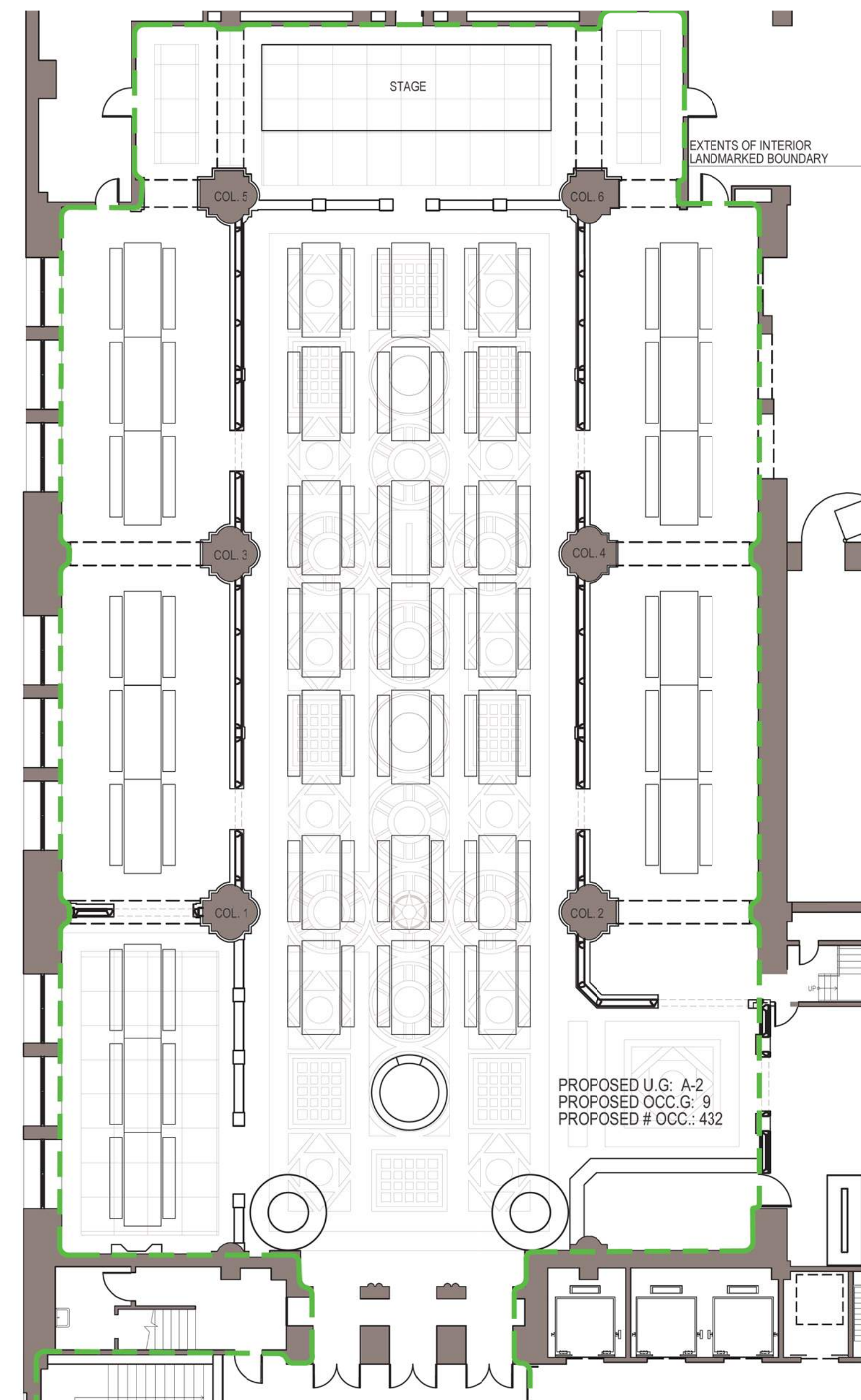

03 PROPOSED MAIN HALL - BANQUET USE #2  
332' x 142'

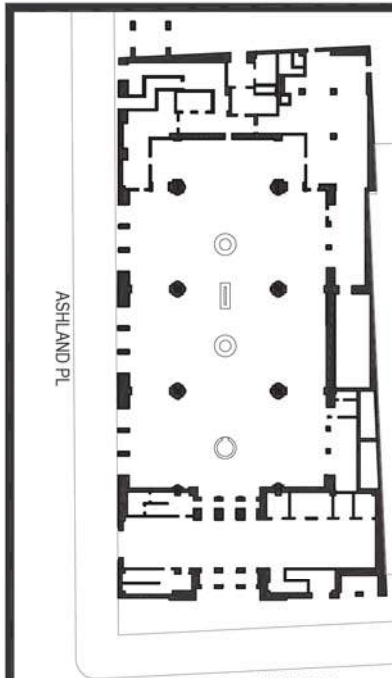

PROJECT: 1903\_1HP  
**1 HANSON PLACE**  
 BROOKLYN, NY 11243  
 DOB JOB No. ALT 1 # XXX

OWNER:  
 MADISON REALTY CAPITAL  
 520 MADISON AVE, SUITE 3501  
 NEW YORK, NY 10022  
 T. (646) 472-1900  
 E. INFO@MADISONREALTY.COM

MECHANICAL ENGINEER:  
 CES ENGINEERING, LLC  
 216 EAST 45TH ST, 16TH FLOOR  
 NEW YORK, NY 10017  
 T. (646) 961-3999  
 E. CES@CESCT.COM

STRUCTURAL ENGINEER:  
 MCNAMARA SALVIA  
 62 WEST 45TH ST, 11TH FLOOR  
 NEW YORK, NY 10036  
 T. (212) 246-9800  
 E. INFO@MCSAL.COM

ACOUSTICAL CONSULTANT:  
 CERAMI  
 401 5TH AVE, 8TH FLOOR  
 NEW YORK, NY 10018  
 T. (212) 370-1776  
 E. INFO@CERAMASSOCIATES.COM

LPC SUBMISSION	2019 MAY 02	1
REVISIONS:	ISSUE DATE:	No.:

**ARCHIMERA**  
 87 WEST STREET SUITE 501 | BROOKLYN, NY 11222  
 845 268 0088 | INFO@ARCHIMERA.COM

WRITTEN DIMENSIONS ON THESE DRAWINGS HAVE PRECEDENCE OVER SCALED DIMENSIONS. CONTRACTORS SHALL VERIFY AND BE RESPONSIBLE FOR ALL DIMENSIONS AND CONDITIONS ON THE JOB, AND ARCHIMERA MUST BE NOTIFIED OF ANY DISCREPANCIES IMMEDIATELY. CONTRACTORS SHALL VERIFY THESE DIMENSIONS. SCALED DIMENSIONS WILL BE SUBJECT TO THE ARCHITECT'S APPROVAL BEFORE PROCEEDING WITH ANY FABRICATION.

ALL DRAWINGS, SPECIFICATIONS, ETC. SUBMITTED TO CONTRACTORS, DESIGNERS, CONTRACTORS, ARCHITECTS, ETC. ARE NOT FOR ARCHIMERA'S USE. ARCHIMERA IS THE SOLE AUTHOR OF THIS DRAWING AND ALL DRAWINGS ARE PROTECTED BY A COPYRIGHT NOTICE TO THE ARCHITECT. ANY REUSE OF THESE DRAWINGS AND PLANS INDICATED AND REPRESENTED BY THIS DRAWING ARE UNLAWFUL AND IN VIOLATION OF ARCHIMERA'S COPYRIGHT. ANY REUSE OF THESE DRAWINGS AND PLANS WITHOUT THE WRITTEN PERMISSION OF ARCHIMERA IS STRICTLY PROHIBITED. ARCHIMERA ASSUMES NO LIABILITY FOR ANY DAMAGE OR LOSS OF PROFITS OR REVENUE INCURRED BY ANY PARTY USING THESE DRAWINGS WITHOUT THE WRITTEN PERMISSION OF ARCHIMERA.

SEAL AND SIGNATURE:

DRAWING TITLE:  
**MAIN HALL - PROPOSED USES**

**LPC REVIEW**

**A-004.00**

DWG BY/CHK BY: | of



- CAST IRON LIGHTING FIXTURES
- DECORATIVE CAST IRON & GLASS TABLE TOP FORM ORGANIZER
- 1" GLASS MENDING PLATE
- 1 1/2" PLATE GLASS TABLE TOP
- TABLE LEG CAPITAL
- COSMATESQUE PAVEMENT TYPE 01 - GREEN VARIANT SEE 04 / A-003.00
- TABLE LEG BODY
- TABLE LEG BASE

07 CIRCULAR TABLE - EXISTING ELEVATION VIEW 01  
NFS

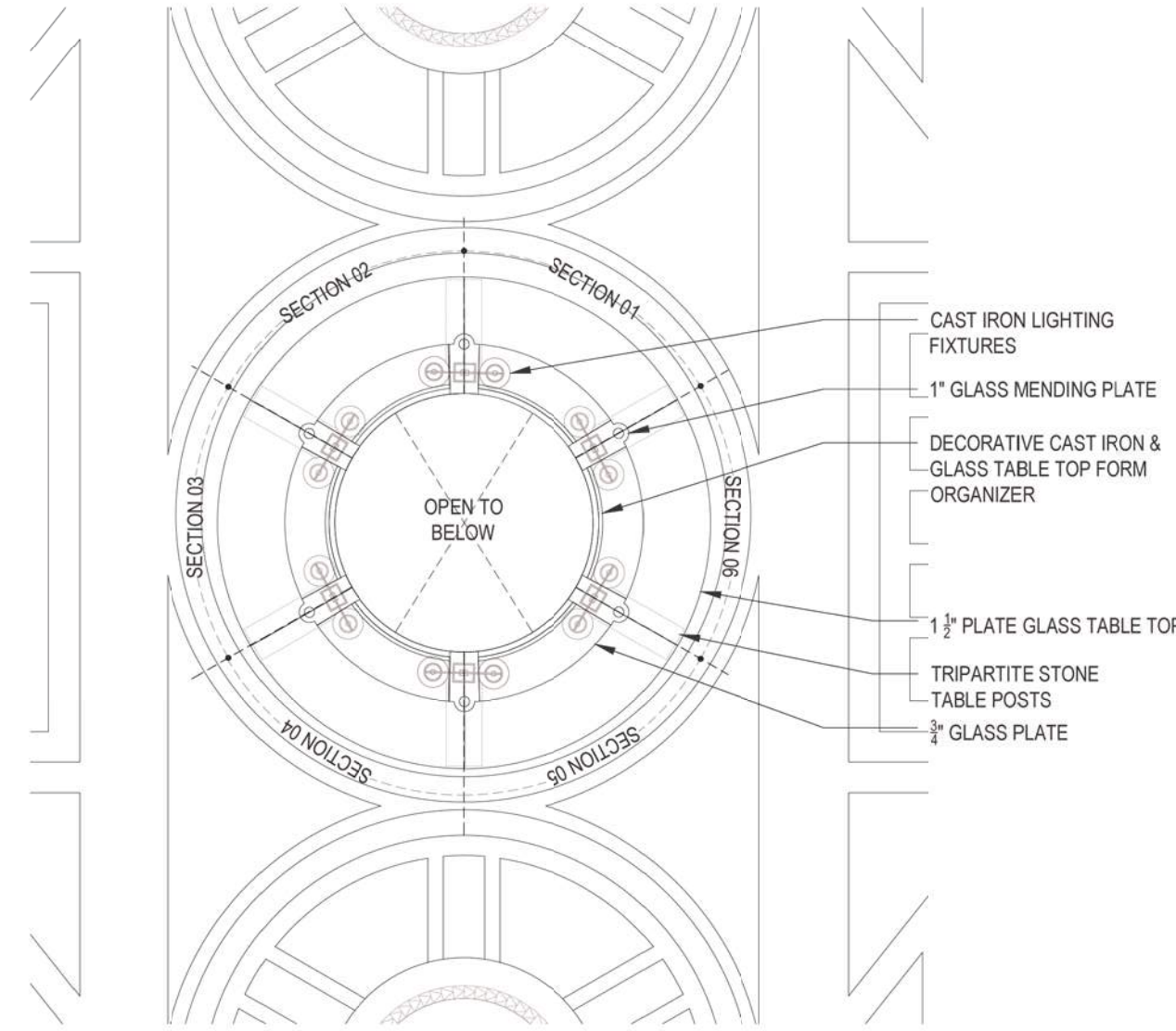

08 TABLE 01 SOUTH - PLAN VIEW @ 6' A.F.F.  
NFS

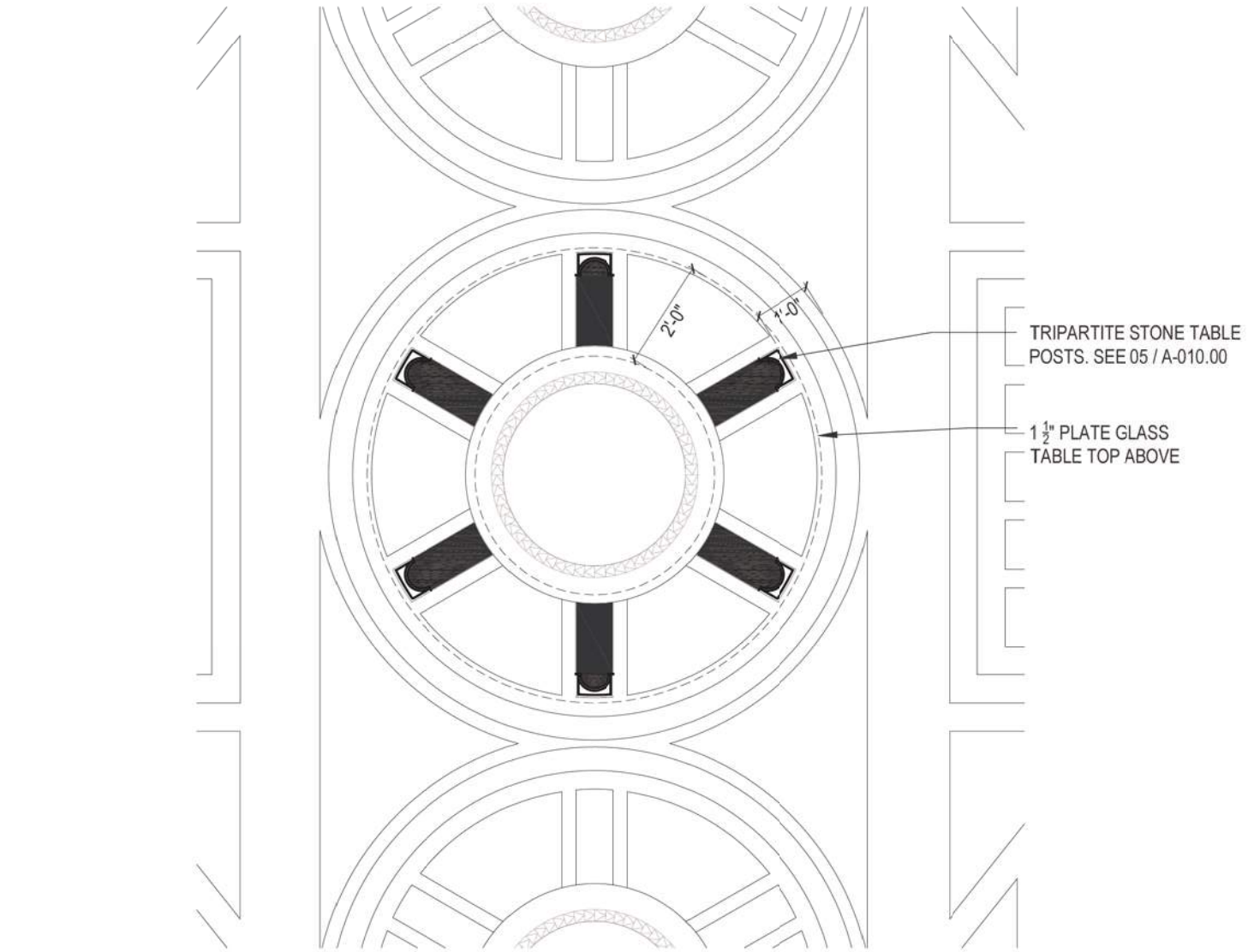

09 TABLE 01 SOUTH - PLAN VIEW @ 3' A.F.F.  
NFS

GENERAL NOTES

1. COSMATESQUE FLOORING IN AREA OF WORK AND ADJACENT SPACE WITH IN MAIN HALL TO BE PROTECTED, SEE 03 / A-012.00 & 03 / A-022.00. ONE LAYER OF PLASTIC SHEET, FOLLOWED WITH TWO LAYERS OF 3/8" HOMASOTE FLOOR BOARD. FLOOR BOARD TO HAVE STAGGERED JOINTS AND TOP PROTECTION LAYER TO BE ROTATED 90° FROM LAYER UNDERNEATH. SEE 03 / A-012.00.
2. EXISTING STRUCTURES TO BE MODIFIED WITH WHEELS FOR PORTABLE ASSEMBLY, SEE 01 / A-011.00 & 01 / A-021.00.
3. STORAGE FOR TABLES TO BE PROVIDED ON SITE, AT SAME LEVEL AS ORIGINAL LOCATIONS. SEE 02 / A-002.00 FOR PROPOSED LOCATIONS.
4. ALL EXISTING HARDWARE & CONSTITUENT COMPONENTRY TO BE PROTECTED DURING MODIFICATION OF LANDMARKED FURNITURE. SEE NOTES ON SHEET A-XXX.
5. ALL NEW HARDWARE DETERMINED TO BE REQUIRED IN ORDER TO RETURN FUNCTIONALITY TO ELECTRICAL COMPONENTRY SHALL BE SUBMITTED TO LPC FOR APPROVAL PRIOR TO INSTALLATION AND SHOULD BE MATCH TO EXISTING LANDMARKED HARDWARE.



- 1" GLASS MENDING PLATE CENTERED ON TOP OF 1 1/2" PLATE GLASS TABLE TOP SECTIONS

01 CIRCULAR TABLE - 1" GLASS MENDING PLATE CONNECTION  
NFS



- CAST IRON FORM HOLDER SEGMENT MOUNTING POINTS TO LIGHTING FIXTURE

02 CIRCULAR TABLE - DECORATIVE FORM HOLDER MOUNTING CONNECTION 01  
NFS



- TYP. SLOT HEAD SCREW CONNECTION

03 CIRCULAR TABLE - DECORATIVE FORM HOLDER MOUNTING CONNECTION 02  
NFS



- CAST IRON SLOTTED POST CONNECTION WITH SILICON SECUREMENT FOR 1 1/2" PLATE GLASS SEGMENT

04 CIRCULAR TABLE - DECORATIVE FORM HOLDER MOUNTING CONNECTION 03  
NFS



- BUTT JOINT FOR 1 1/2" PLATE GLASS TABLE TOP SEGMENTS

05 CIRCULAR TABLE - 1.5" PLATE GLASS TABLE TOP ALIGNMENT  
NFS

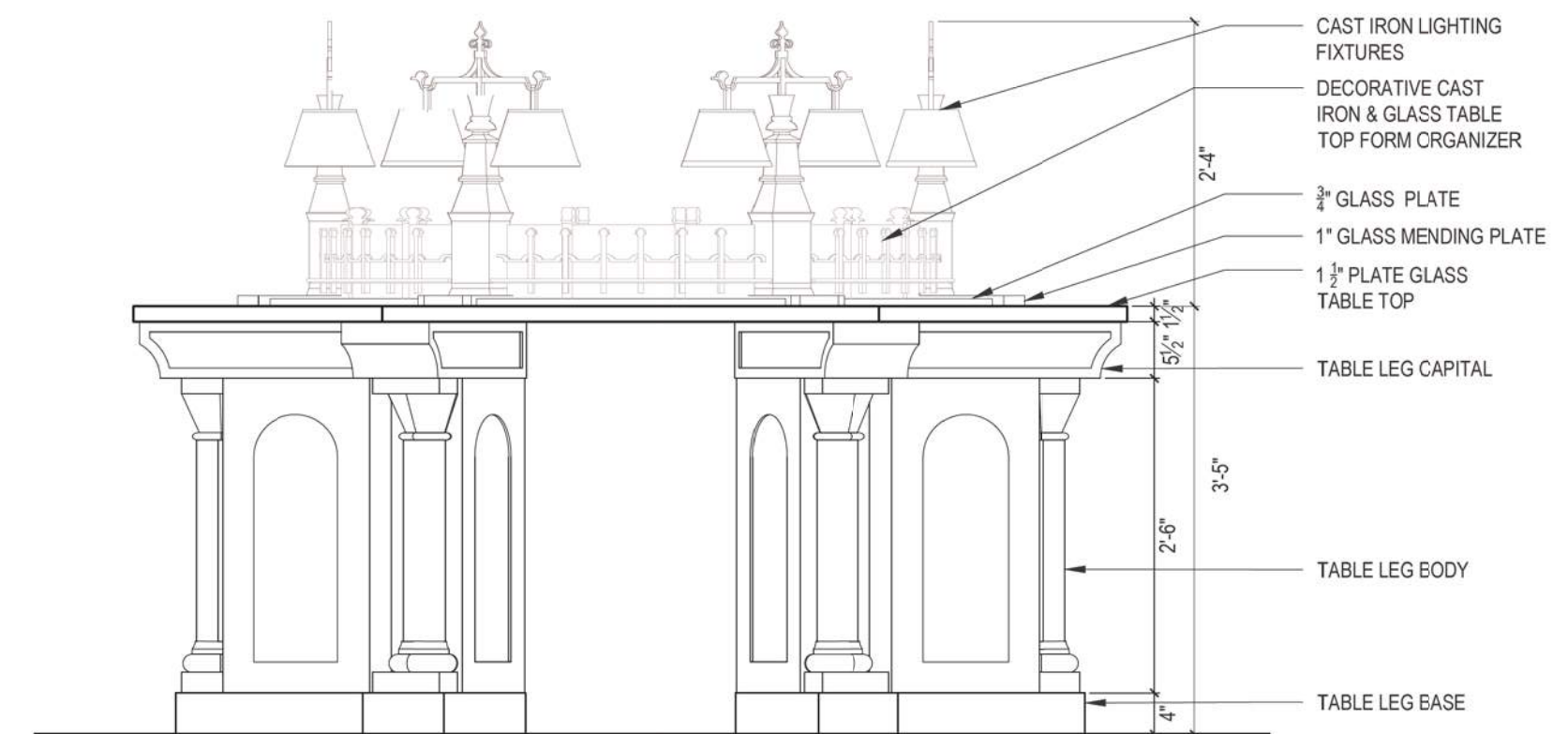

06 TABLE 01 SOUTH - EXISTING ELEVATION - VIEW 02  
NFS

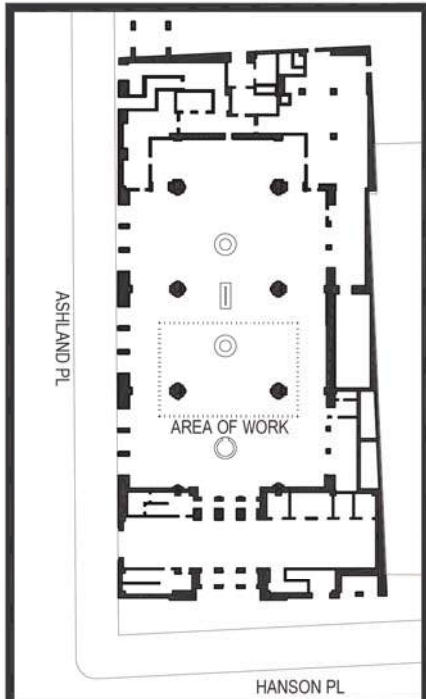

PROJECT: 1903\_1HP  
**1 HANSON PLACE**  
BROOKLYN, NY 11243

DOB JOB No. ALT 1 & XXX

OWNER:  
MADISON REALTY CAPITAL  
520 MADISON AVE, SUITE 3501  
NEW YORK, NY 10022  
T. (646) 472-1900  
E. INFO@MADISONREALTY.COM

MECHANICAL ENGINEER:  
CES ENGINEERING, LLC  
215 EAST 45TH ST, 16TH FLOOR  
NEW YORK, NY 10017  
T. (646) 951-3999  
E. CES@CESCT.COM

STRUCTURAL ENGINEER:  
MCNAMARA SALVIA  
62 WEST 45TH ST, 11TH FLOOR  
NEW YORK, NY 10036  
T. (212) 246-9800  
E. INFO@MCSAL.COM

ACOUSTICAL CONSULTANT:  
CERAMI  
401 5TH AVE, 8TH FLOOR  
NEW YORK, NY 10018  
T. (212) 370-1776  
E. INFO@CERAMASSOCIATES.COM

LPC SUBMISSION	2019 MAY 02	1
REVISIONS:	ISSUE DATE:	No.:

**ARCHIMERA**  
67 WEST STREET SUITE 501 BROOKLYN NY 11222  
845 258 0067 T. INFO@ARCHIMERA.COM

WRITE DIMENSIONS ON THESE DRAWINGS AND PRECEDENCE OVER SPOKE DIMENSIONS CONTRACTOR SHALL VERIFY AND BE RESPONSIBLE FOR ALL DIMENSIONS AND CONDITIONS ON THE JOB AND ARCHIMERA MUST BE NOTIFIED OF ANY VARIATIONS FROM DIMENSIONS AND CONDITIONS SHOWN BY ARCHIMERA FOR APPROVAL BEFORE PROCEEDING WITH ANY FABRICATION.

ALL DRAWINGS, SKETCHES, SPECIFICATIONS ETC. SUBMITTED TO CONTRACTORS, ENGINEERS, ARCHITECTS, ETC. ARE NOT FOR ARCHIMERA'S USE OR FOR ARCHIMERA'S REVIEW. ARCHIMERA IS THE SOLE AUTHOR OF THIS DRAWING AND ALL DRAWINGS ARE PROTECTED BY A COPYRIGHT NOTICE. NO COPY OR REPRODUCTION OF ANY KIND IS PERMITTED WITHOUT THE WRITTEN PERMISSION OF ARCHIMERA.

SEAL AND SIGNATURE:



DRAWING TITLE:  
CIRCULAR TABLE  
EXISTING CONDITIONS

LPC REVIEW

**A-010.00**

DWG BY:CHK BY: of

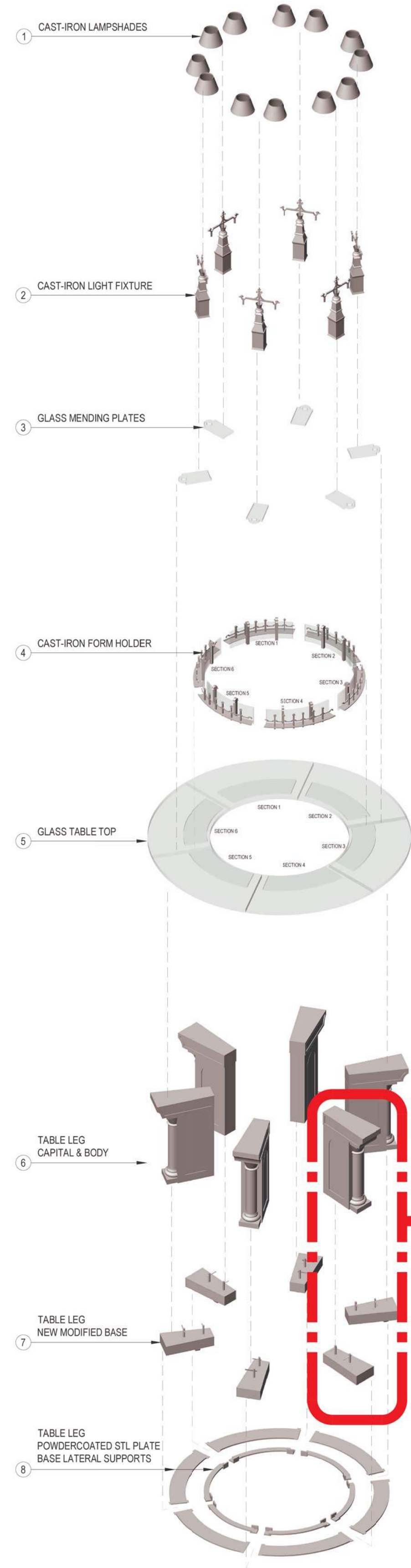

01 CIRCULAR TABLE - EXPLODED AXONOMETRIC  
N7S

- 1 EXISTING CAST-IRON LAMP SHADES TO BE UNSCREWED AND REMOVED, PLACED IN AREA DEMARCATED IN 03/A-012. EACH LAMP SHADE TO BE INDIVIDUALLY TAGGED AND PHOTO DOCUMENTED PRIOR TO DETACHMENT, FOR SUBMISSION WITH A FINAL AS-BUILT LPC SUBMISSION SET.
- 2 EXISTING CAST IRON LIGHT FIXTURE BODIES TO BE CLEANED WITH NON ACIDIC SOLUTION - EXISTING PATINA TO BE MAINTAINED. ALL ELECTRICAL REPAIRS TO USE EXISTING CONDUIT CHASING AND JUNCTION BOX LOCATIONS. EACH LAMP FIXTURE BODY TO BE INDIVIDUALLY TAGGED AND PHOTO DOCUMENTED PRIOR TO DETACHMENT, FOR SUBMISSION WITH FINAL AS-BUILT LPC SUBMISSION SET.
- 3 EXISTING GLASS MENDING PLATES TO BE REMOVED AFTER LAMP REMOVAL. BY MECHANICAL MEANS ONLY. NO ACIDIC SOLUTION PERMITTED TO BE USED IN DISASSEMBLY. ALL MEANS AND METHODS BEYOND THOSE DESCRIBED ABOVE TO BE DETAILED AND SUBMITTED TO LPC BY CONTRACTOR PRIOR TO BEGINNING THE WORK. EACH PLATE TO BE INDIVIDUALLY TAGGED AND PHOTO DOCUMENTED PRIOR TO DETACHMENT, FOR SUBMISSION WITH FINAL AS-BUILT LPC SUBMISSION SET.
- 4 EXISTING DECORATIVE GLASS AND CAST IRON FORM HOLDER TO BE REMOVED IN SECTIONS, WITH ALL SCREW AND BOLT HARDWARE PRESERVED AND DOCUMENTED. ALL MEANS AND METHODS BEYOND THOSE DESCRIBED ABOVE TO BE DETAILED AND SUBMITTED TO LPC BY CONTRACTOR PRIOR TO BEGINNING THE WORK. EACH SECTION TO BE INDIVIDUALLY TAGGED AND PHOTO DOCUMENTED PRIOR TO DETACHMENT, FOR SUBMISSION WITH FINAL AS-BUILT LPC SUBMISSION SET.
- 5 EXISTING PLATE GLASS TABLE TOP SEGMENTS TO BE REMOVED FROM TABLE POSTS AFTER TABLE POSTS ARE PROTECTED AND LATERALLY BRACED. NO ACIDIC SOLUTIONS ARE PERMITTED DURING REMOVAL OF SILICONE ADHESIVES, AND ALL MEANS AND METHODS TO BE DETAILED AND SUBMITTED TO LPC BY CONTRACTOR PRIOR TO BEGINNING THE WORK. EACH SECTION TO BE INDIVIDUALLY TAGGED AND PHOTO DOCUMENTED PRIOR TO DETACHMENT, FOR SUBMISSION WITH FINAL AS-BUILT LPC SUBMISSION SET.
- 6 EXISTING TABLE LEG CAPITAL AND BODY TO BE REMOVED BY MECHANICAL MEANS FROM TABLE LEG BASE. NO ACIDIC SOLUTIONS ARE PERMITTED DURING REMOVAL OF SILICONE ADHESIVES, AND ALL MEANS AND METHODS TO BE DETAILED AND SUBMITTED TO LPC BY CONTRACTOR PRIOR TO BEGINNING THE WORK. EACH SECTION TO BE INDIVIDUALLY TAGGED AND PHOTO DOCUMENTED PRIOR TO DETACHMENT, FOR SUBMISSION WITH FINAL AS-BUILT LPC SUBMISSION SET.

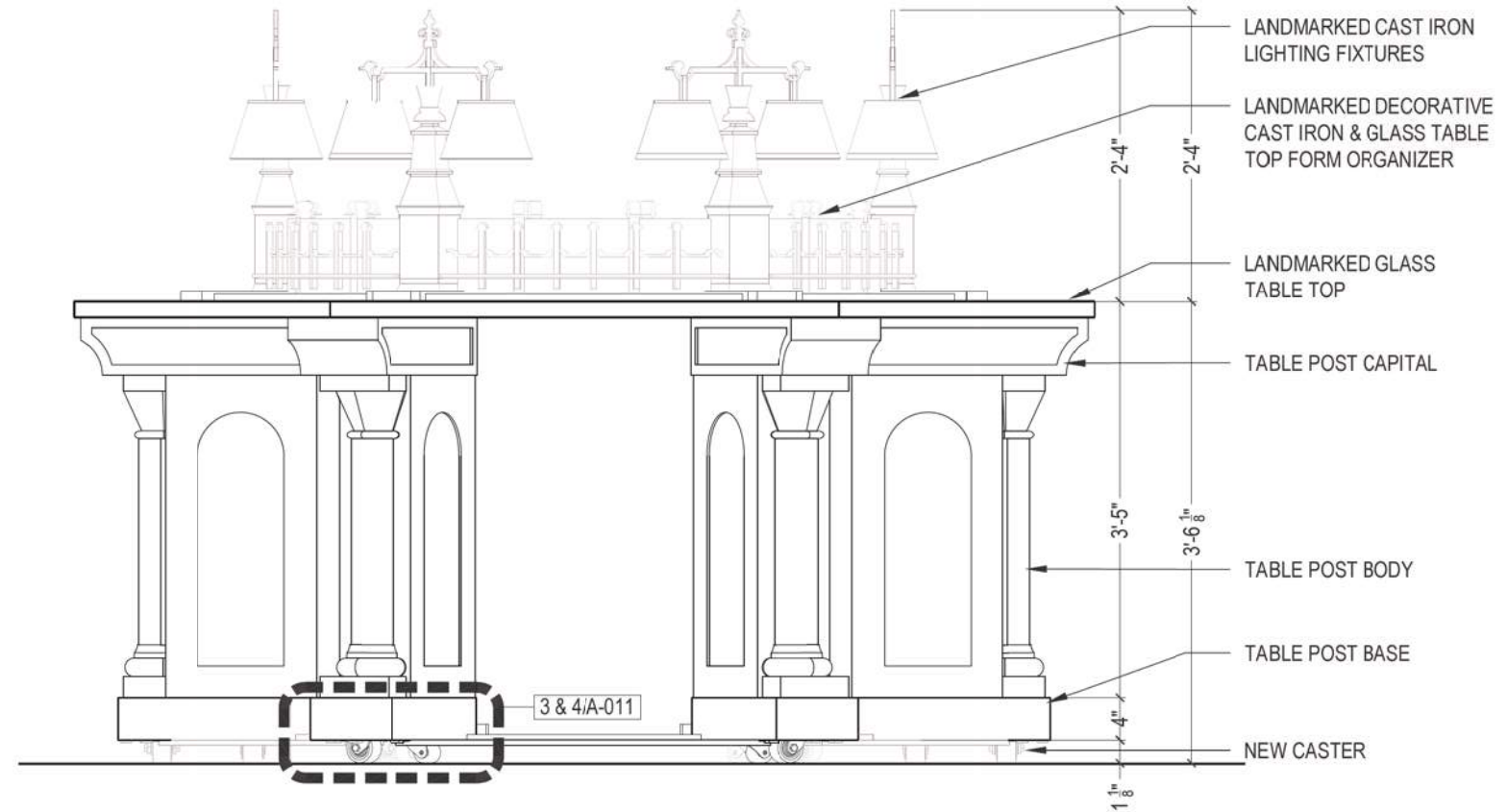

02 CIRCULAR TABLE - PROPOSED ELEVATION  
3'-11'-0"

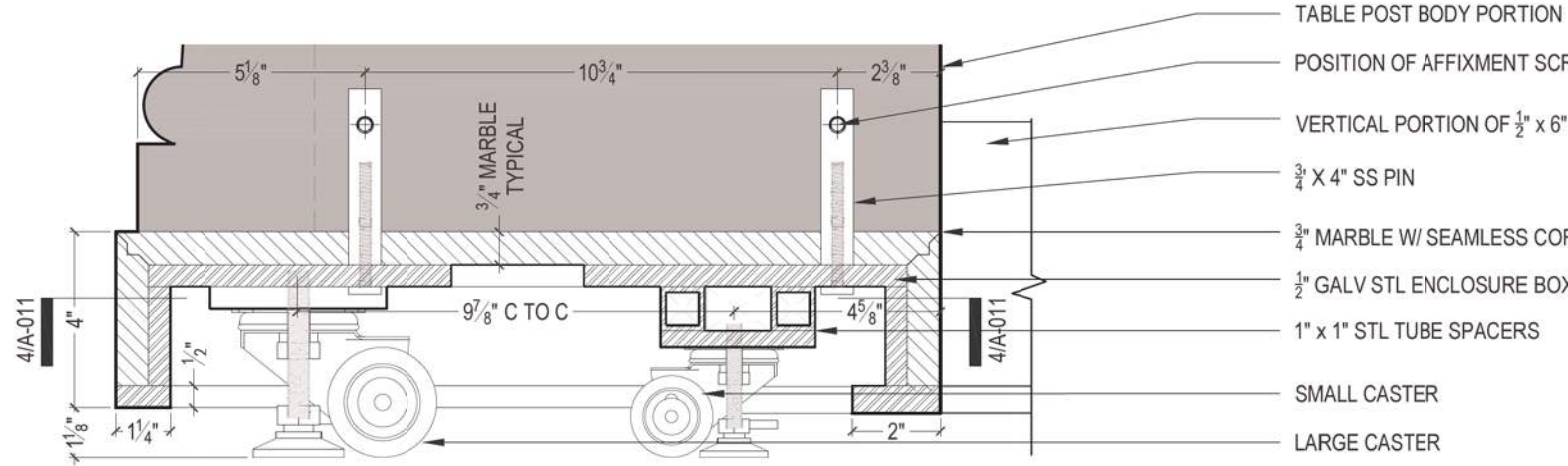

03 CIRCULAR TABLE - PROPOSED SECTION DETAIL  
3'-11'-0"

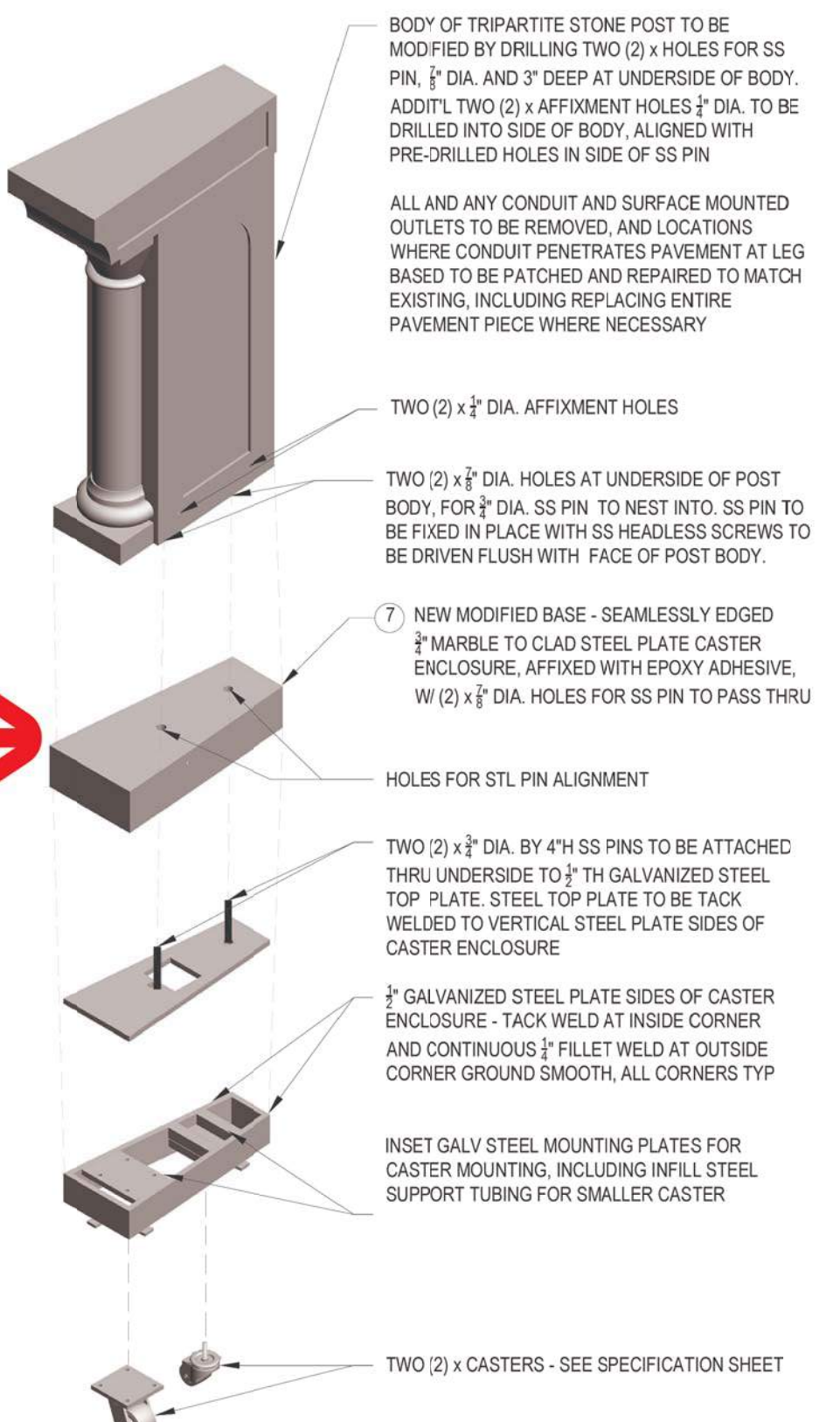

04 CIRCULAR TABLE - PROPOSED PLAN DETAIL  
3'-11'-0"

SHOP DRAWINGS OF ASSEMBLY TO BE SUBMITTED TO ARCHITECT FOR REVIEW & APPROVAL BY ARCHITECT & LPC, PRIOR TO FABRICATION & RE-ASSEMBLY

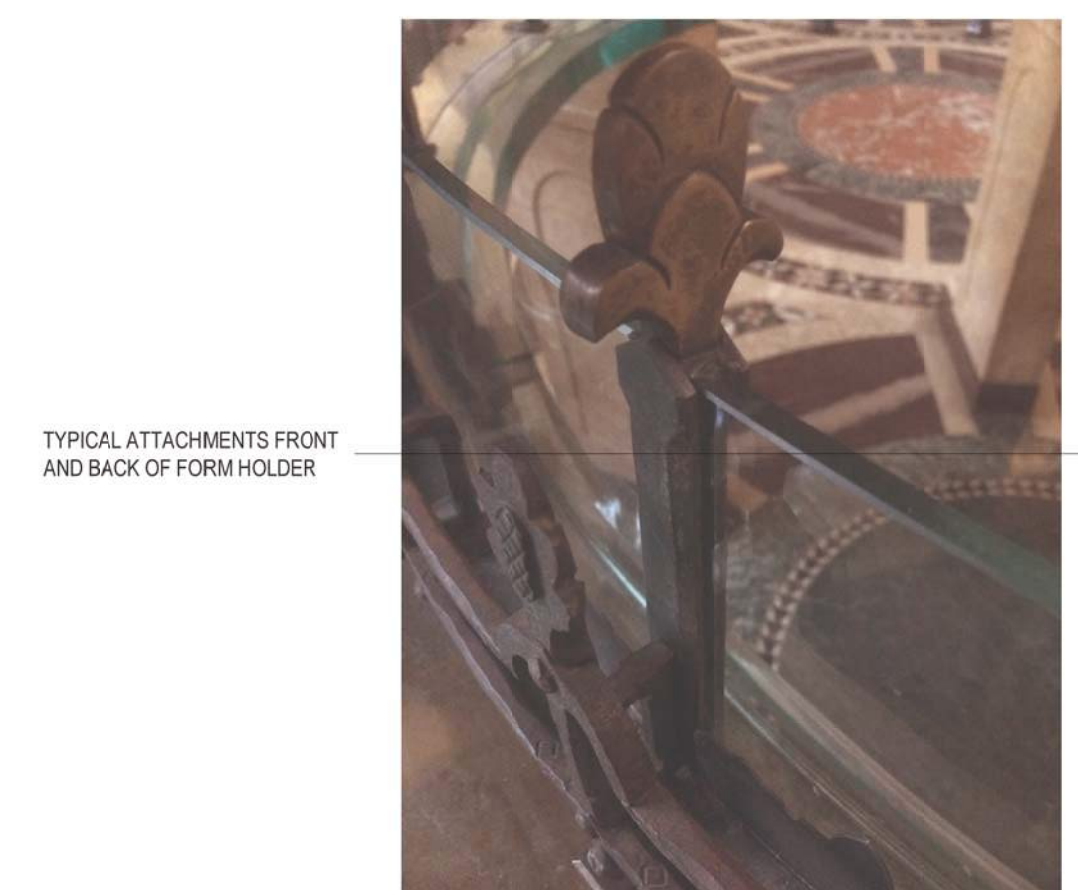
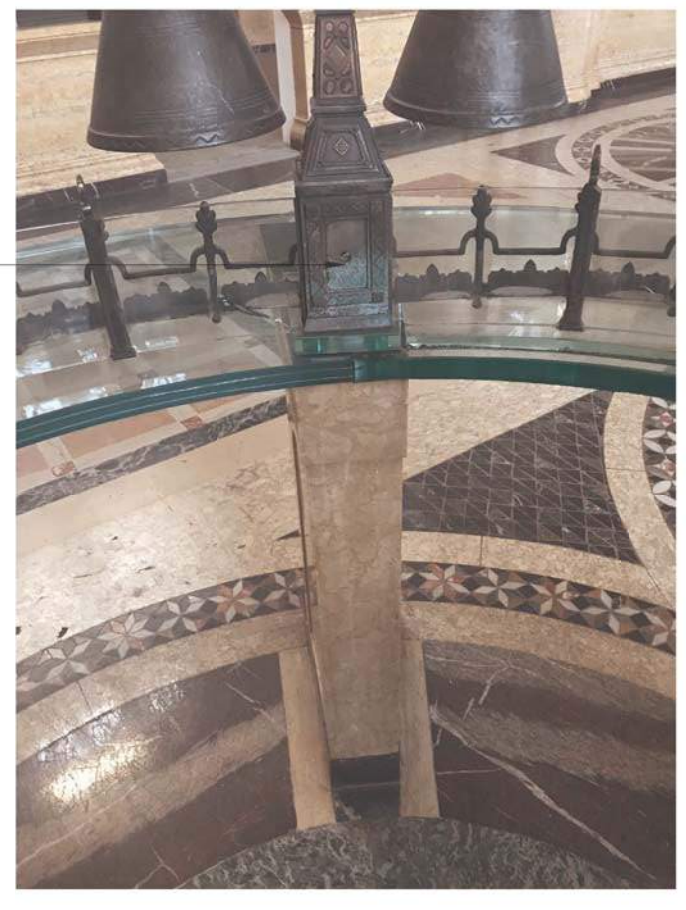

05 CIRCULAR TABLE - TYPICAL CONDITIONS OF TABLE COMPONENTS TO BE REPAIRED  
N7S

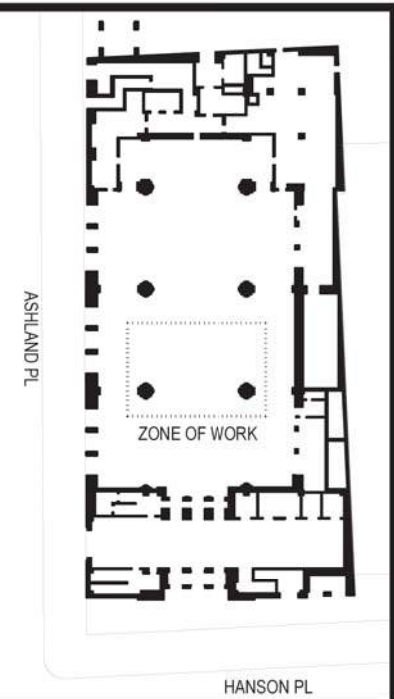

PROJECT: 1903\_1HP  
**1 HANSON PLACE**  
**BROOKLYN, NY 11243**

DWG JOB No. ALT 1 # XXX

OWNER:  
MADISON REALTY CAPITAL  
520 MADISON AVE, SUITE 3501  
NEW YORK, NY 10022  
T. (646) 472-1900  
E. INFO@MADISONREALTY.COM

MECHANICAL ENGINEER:  
CES ENGINEERING, LLC  
215 EAST 45TH ST, 16TH FLOOR  
NEW YORK, NY 10017  
T. (646) 961-3999  
E. CES@CESCT.COM

STRUCTURAL ENGINEER:  
MCNAMARA SALVIA  
62 WEST 45TH ST, 11TH FLOOR  
NEW YORK, NY 10036  
T. (212) 246-9800  
E. INFO@MCSAL.COM

ACOUSTICAL CONSULTANT:  
CERAMI  
401 5TH AVE, 8TH FLOOR  
NEW YORK, NY 10018  
T. (212) 370-1776  
E. INFO@CERAMASSOCIATES.COM

LPC SUBMISSION	2019 MAY 02	1
REVISIONS:	ISSUE DATE:	No.:

**ARCHIMERA**  
67 WEST STREET SUITE 500, BROOKLYN, NY 11222  
845 258 0068 T. INFO@ARCHIMERA.COM

INTENTIONAL OR NOT, THESE DRAWINGS HAVE PRECEDENCE OVER ALL OTHERS. CONTRACTORS SHALL VERIFY AND BE RESPONSIBLE FOR ALL CONDITIONS AND CONDITIONS ON THE JOB. ARCHIMERA MUST BE NOTIFIED OF ANY VIOLATIONS FROM ARCHIMERA AND CONTRACTORS BY ARCHIMERA. FOR APPROVAL BEFORE PROCEEDING WITH ANY FABRICATION.



DRAWING TITLE:  
**TABLE 01 SOUTH**  
**RECONSTRUCTION**  
**SEQUENCE / TRANSPORT**  
**STRUCTURE**

**LPC REVIEW**

**A-011.00**

DWG BY/CHK BY: \_\_\_\_\_ of \_\_\_\_\_











- CAST IRON LIGHTING FIXTURES
- DECORATIVE CAST IRON & GLASS TABLE TOP FORM ORGANIZER
- 1 1/2" GLASS TABLE TOP
- UPPER CAST IRON LATERAL SUPPORT SYSTEM
- CAST IRON VERTICAL SUPPORT SYSTEM
- CAST IRON HEXAGONAL TABLE POST
- LOWER CAST IRON LATERAL SUPPORT SYSTEM
- NEW HOLLOW BASE ASSEMBLY TO MATCH EXISTING LANDMARKED POST BASE
- 1 1/2" DISTANCE FROM UNDERSIDE OF RECONSTRUCTED BASE TO FLOOR
- COSMASTESQUE PAVEMENT TYPE 02. SEE 05 / A-003.00

01 TABLE 02 - ELEVATION VIEW (PRIMARY LOCATION)

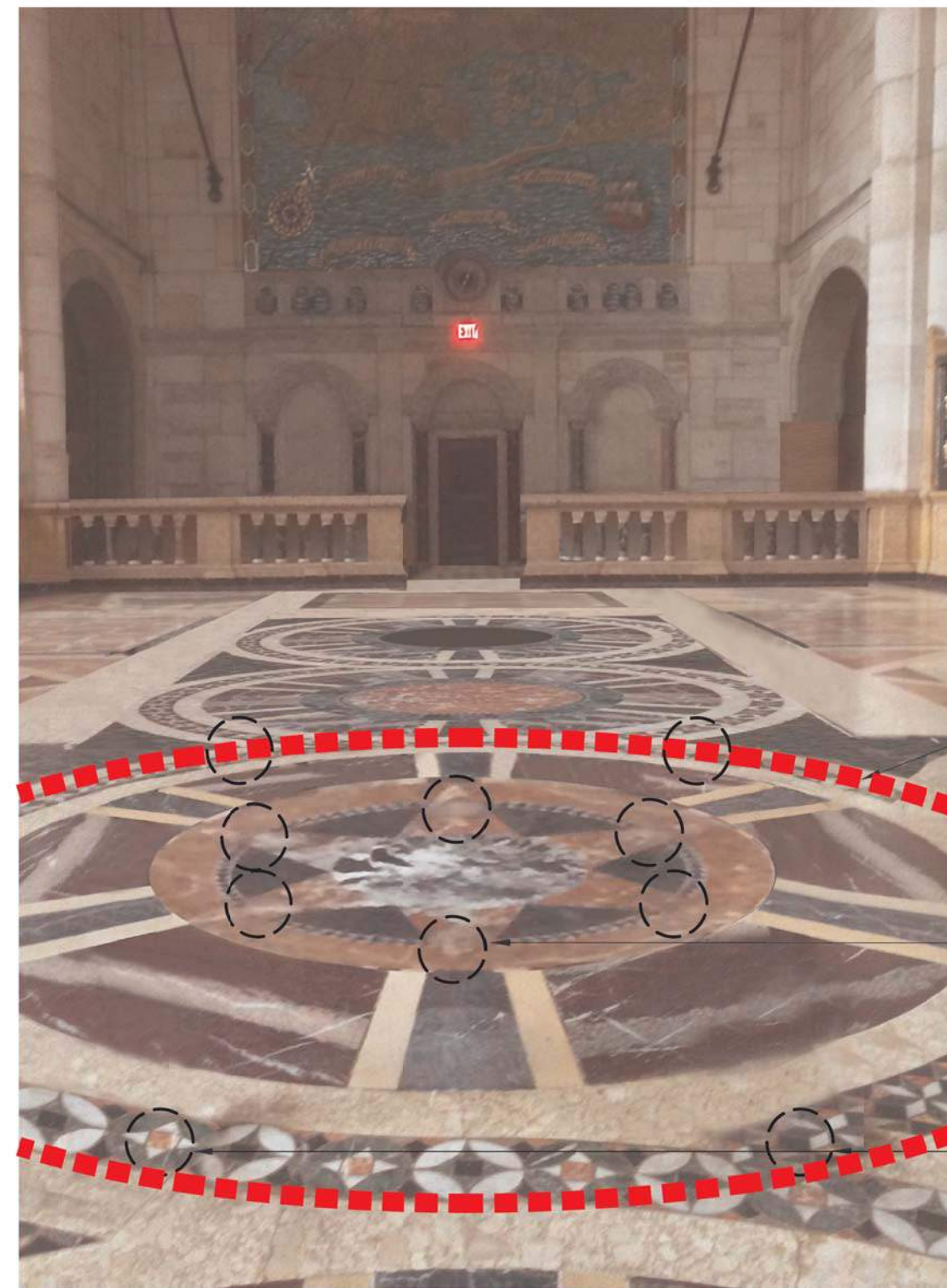

- COSMASTESQUE PAVEMENT TYPE 02. SEE 05 / A-003.00
- PATCH & REPAIR BROWN STONE OF THE HEXAGONAL STAR ON CENTRAL BLACK MARBLE DISC WHERE LANDMARKED POSTS HAVE BEEN REMOVED. TYP.
- PATCH & REPAIR INTERLACING BAND OF MOSAIC TILES WHERE LANDMARKED POSTS HAVE BEEN REMOVED. TYP.

02 TABLE 02 - PROPOSED ELEVATION VIEW (SECONDARY LOCATION)

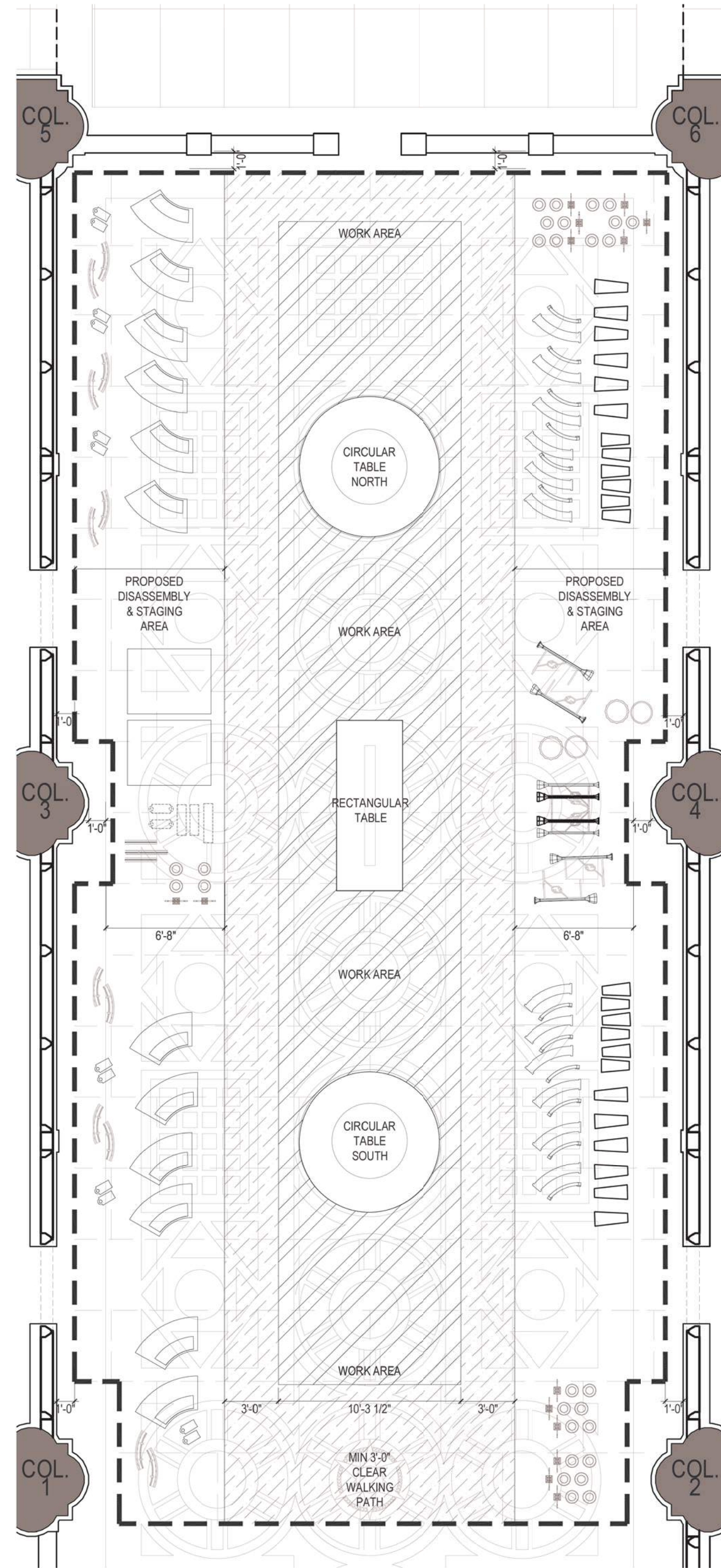

03 TABLE 02 - FLOOR PROTECTION AREA FOR DECONSTRUCTION & RECONSTRUCTION

CONSTRUCTION NOTES

1. CAST IRON LIGHTING FIXTURES TO BE DOCUMENTED. PHOTOGRAPHS AND REMOVAL MEANS & METHODS TO BE SUBMITTED TO LPC FOR REVIEW PRIOR TO REMOVAL.
2. UPON LPC APPROVAL, LIGHTING FIXTURES TO BE REMOVED, CLEANED AND STORED ON-SITE PRIOR TO REINSTALLATION.
3. GLASS TABLE TOPS TO BE DOCUMENTED. PHOTOGRAPHS AND REMOVAL MEANS & METHODS TO BE SUBMITTED TO LPC FOR REVIEW PRIOR TO REMOVAL.
4. UPON LPC APPROVAL, GLASS TABLE TOPS TO BE REMOVED, CLEANED AND STORED ON-SITE PRIOR TO REINSTALLATION.
5. CAST IRON TABLE POSTS & STRUCTURAL SYSTEMS TO BE DOCUMENTED. PHOTOGRAPHS AND REMOVAL MEANS & METHODS TO BE SUBMITTED TO LPC FOR REVIEW PRIOR TO REMOVAL.
6. UPON LPC APPROVAL, CAST IRON TABLE POSTS & STRUCTURAL SYSTEMS TO BE REMOVED, CLEANED AND STORED ON-SITE PRIOR TO REINSTALLATION. SEE 03 / A-021.00.
7. FLOOR PATTERN & MARBLE SPECS. TO MATCH COSMASTESQUE FLOORING PATTERN 02. SEE 05 / A-003.00.
8. NEW MARBLE FLOORING TO BE INSTALLED, SEE SHEET A-020.00 WHERE TABLE POSTS HAVE BEEN REMOVED.

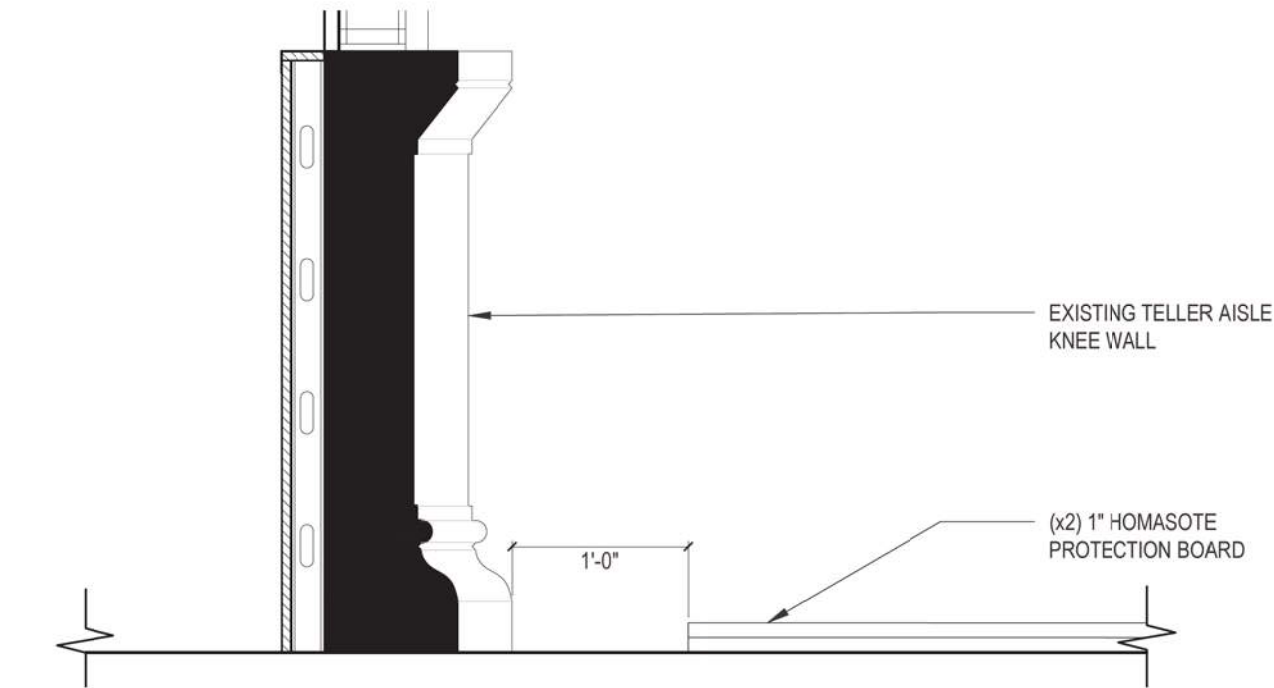

05 RECTANGULAR TABLE SOUTH -SECTION THROUGH EXISTING BANK TELLER WINDOW AND PROTECTION AREA



- CAST IRON TABLE POST
- NEW HOLLOW BASE ASSEMBLY TO MATCH EXISTING LANDMARKED POST BASE
- 1 1/2" DISTANCE FROM UNDERSIDE OF RECONSTRUCTED BASE TO FLOOR

04 TABLE 02 - RECONSTRUCTED FLOOR CONNECTION VIEW

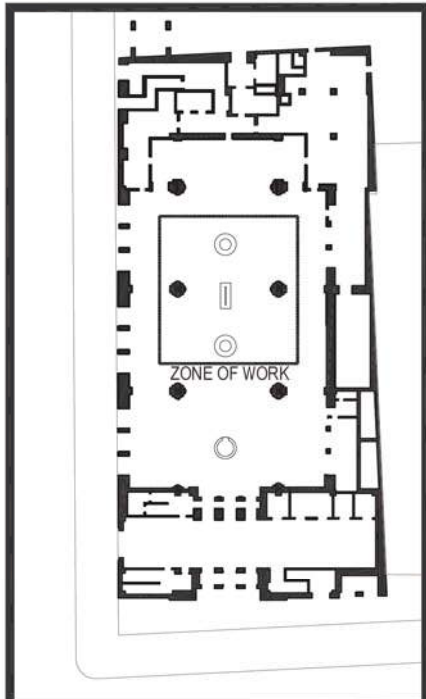

PROJECT: 1903\_RHP  
**1 HANSON PLACE**  
 BROOKLYN, NY 11243

DOR JOB No. ALT 1 # XXX

OWNER:  
 MADISON REALTY CAPITAL  
 520 MADISON AVE, SUITE 3501  
 NEW YORK, NY 10022  
 T. (646) 472-1900  
 E. INFO@MADISONREALTY.COM

MECHANICAL ENGINEER:  
 CES ENGINEERING, LLC  
 215 EAST 45TH ST, 16TH FLOOR  
 NEW YORK, NY 10017  
 T. (646) 951-3999  
 E. CES@CESCT.COM

STRUCTURAL ENGINEER:  
 MCNAMARA SALVIA  
 62 WEST 45TH ST, 11TH FLOOR  
 NEW YORK, NY 10036  
 T. (212) 246-9800  
 E. INFO@MCSAL.COM

ACOUSTICAL CONSULTANT:  
 CERAMI  
 401 5TH AVE, 8TH FLOOR  
 NEW YORK, NY 10018  
 T. (212) 370-1776  
 E. INFO@CERAMASSOCIATES.COM

LPC SUBMISSION	2019 MAY 02	1
REVISIONS:	ISSUE DATE:	No.:

**ARCHIMERA**  
 67 WEST STREET, SUITE 501, BROOKLYN, NY 11222  
 845 258 0068 | INFO@ARCHIMERA.COM

WRITTEN DIMENSIONS ON THESE DRAWINGS TAKE PRECEDENCE OVER SPOOLED DIMENSIONS. CONTRACTOR SHALL VERIFY AND BE RESPONSIBLE FOR ALL DIMENSIONS AND CONDITIONS ON THE JOB. ARCHIMERA SHALL BE NOTIFIED OF ANY DIMENSIONAL DISCREPANCIES OR CONDITIONS BY ARCHIMERA. ALL DIMENSIONS SHALL BE SUBJECT TO THE ARCHITECT'S APPROVAL BEFORE PROCEEDING WITH ANY FABRICATION. ALL DRAWING, SKETCHES, SPECIFICATIONS, ETC. SUBMITTED TO CONTRACTORS, ENGINEERS, ARCHITECTS, ETC. ARE NOT FOR CONTRACT. ARCHIMERA, THE SOLE AUTHOR OF THIS DRAWING AND ALL DRAWINGS ARE PROVIDING A CONTRACT SERVICE TO CLIENT ARCHIMERA. ANY IDEAS, IDEAS, ARRANGEMENTS AND INFO INDICATED AND REPRESENTED BY THIS DRAWING ARE OWNED AND PROPERTY OF ARCHIMERA, AND THESE DRAWINGS SHALL BE THE PROPERTY OF ARCHIMERA. ANY REUSE OF THESE DRAWINGS FOR ANY PURPOSE WITHOUT THE WRITTEN PERMISSION OF ARCHIMERA.

SEAL AND SIGNATURE:



DRAWING TITLE:  
 RECTANGULAR TABLE - PROPOSED MODIFICATIONS

**LPC REVIEW**  
**A-022.00**  
 DWG BY/CHK BY: | of

