

The current proposal is:

Preservation Department – Item 3, LPC-21-09092

**30 Rockefeller Center –RCA Building & RCA Building
Interior Lobby – Individual and Interior Landmark
Borough of Manhattan**

To Testify Please Join Zoom

Webinar ID: 826 0531 4850

Passcode: 026499

By Phone:

1 646-558-8656

US (New York) 877-853-5257 (Toll free)

US 888 475 4499 (Toll free)

Note: If you want to testify on an item, join the Zoom webinar at the agenda’s “Be Here by” time (about an hour in advance). When the Chair indicates it’s time to testify, “raise your hand” via the Zoom app if you want to speak (*9 on the phone). Those who signed up in advance will be called first.

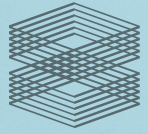

TISHMAN SPEYER



TOP OF THE ROCK[®] ENHANCEMENTS

30 ROCKEFELLER PLAZA

September 14, 2021



THE HETTEMA GROUP

EXPERIENCE DESIGNER

GABELLINI SHEPPARD

INTERIOR DESIGNER

CARLO
RATTI
ASSOCIATI®

TOP-OF-THE-TOP DESIGNER

Montroy ■ DeMarco Architecture LLP

EXECUTIVE ARCHITECT





1987 MCNY

9/14/2021

Top of the Rock Enhancements

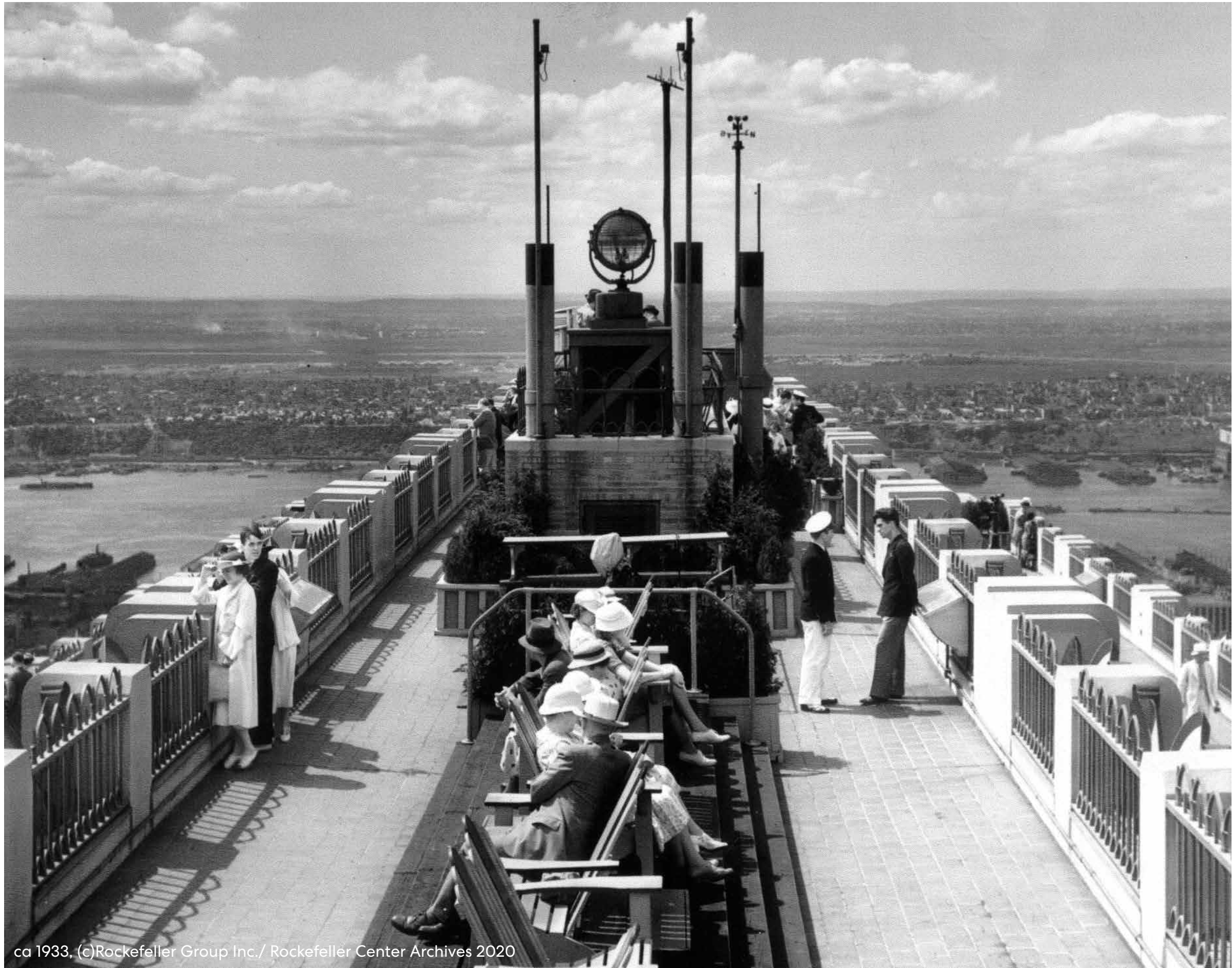

ca 1933, (c)Rockefeller Group Inc./ Rockefeller Center Archives 2020



ca 1933. (c)Rockefeller Group Inc./ Rockefeller Center Archives 2020

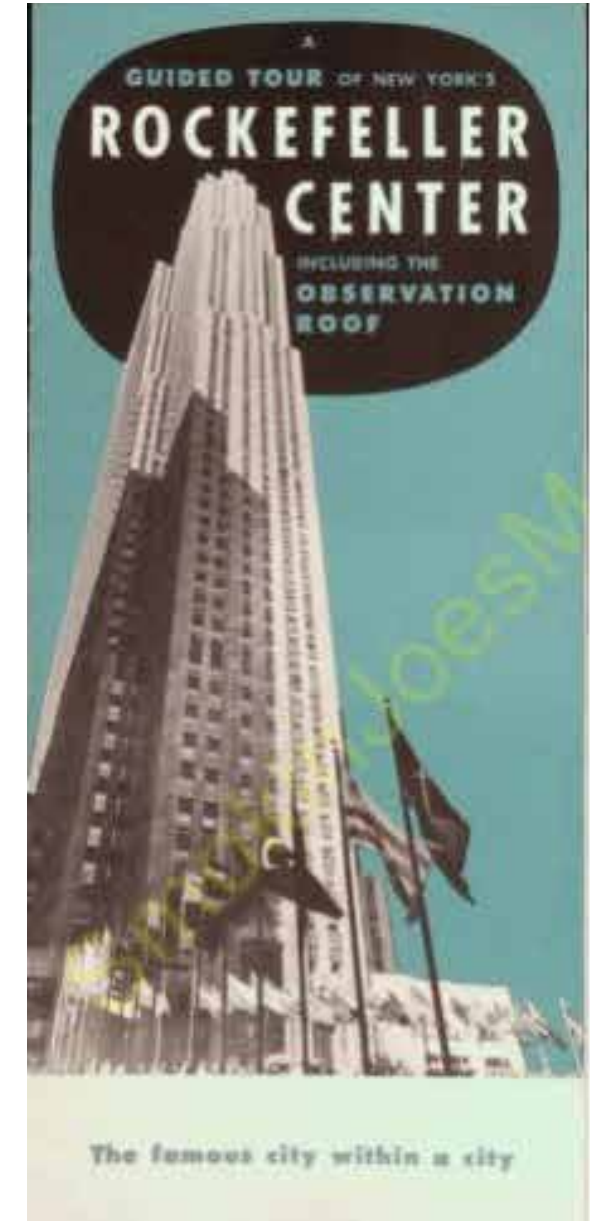
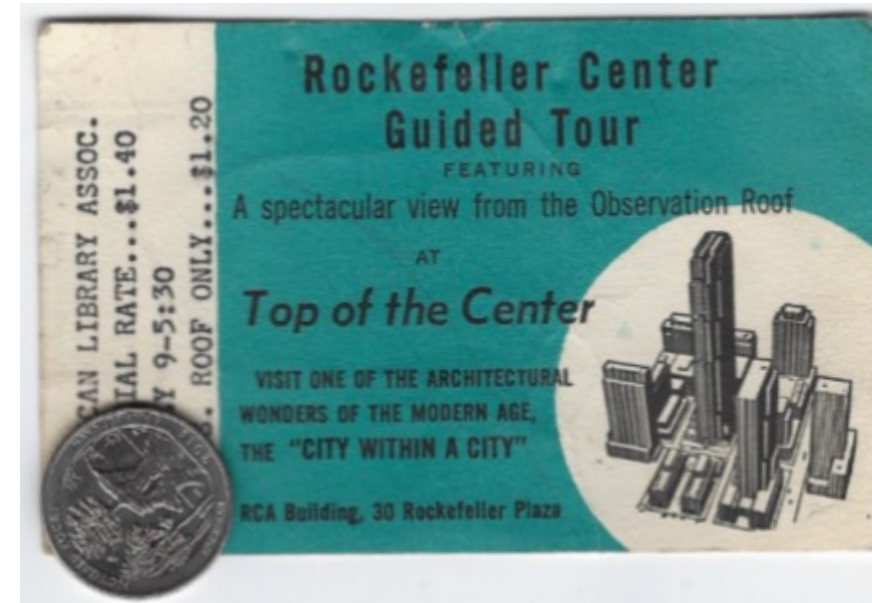

1940s & 1950s Ephemera



NOW OPEN!

Magnificent View
Music and Cocktails

Open 4:30 till 9 every evening except Sunday.

For reservations
call Circle 6-5800

Rainbow Room

65TH FLOOR • RCA BUILDING • ROCKEFELLER CENTER

Rainbow Room, 1934 ©Rockefeller Group Inc. / Rockefeller Center Archives 2020

70TH FLOOR
Top of the Top
Rooftop Beacon
Mosaic Tiles

69TH FLOOR
Lunch Atop a Skyscraper Experience

MEZZANINE
Updated Ceiling Lighting
Interior Storefront Modification

GROUND FLOOR
Lobby Wall Extension
50th Street Storefronts

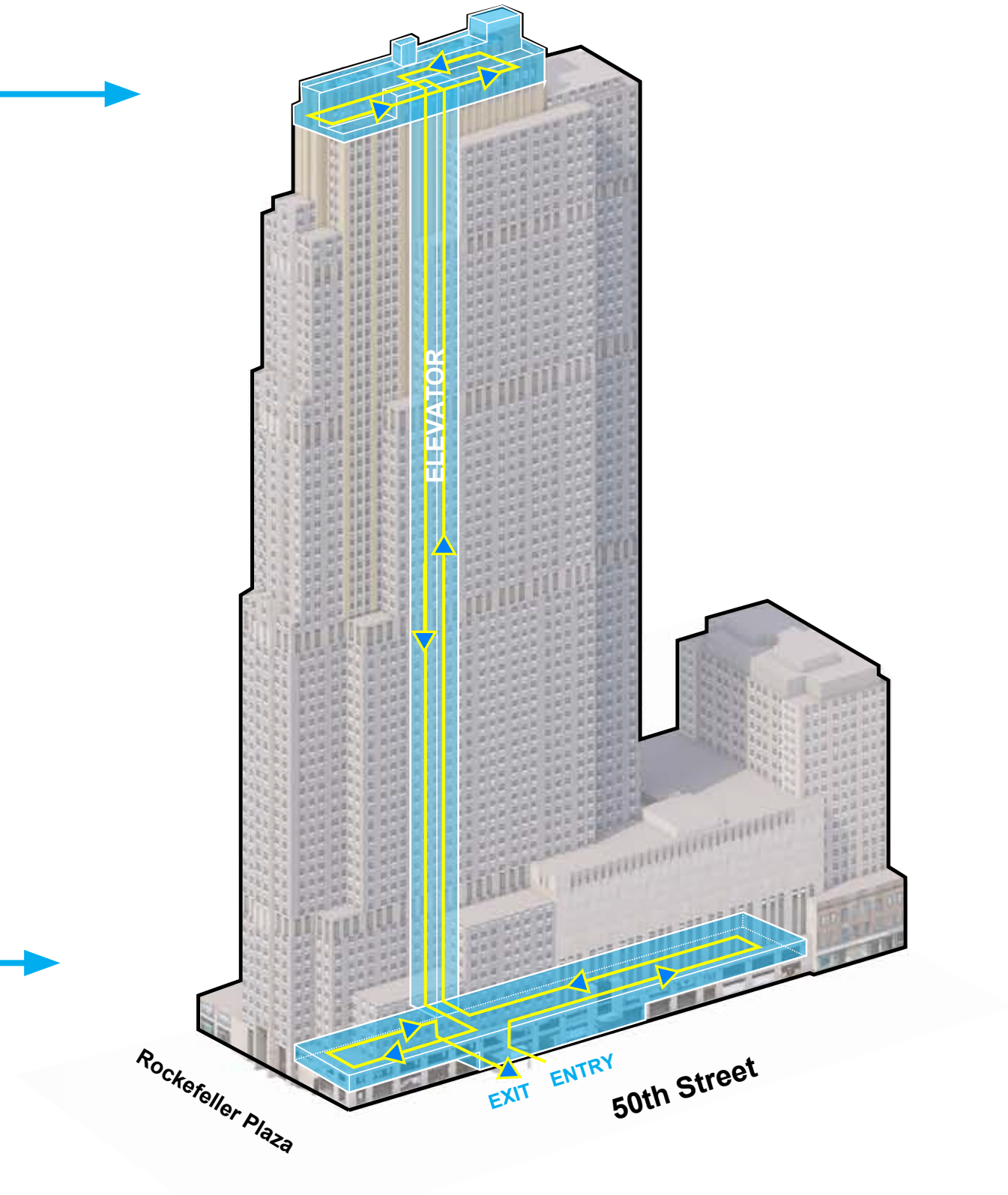

Ground Floor

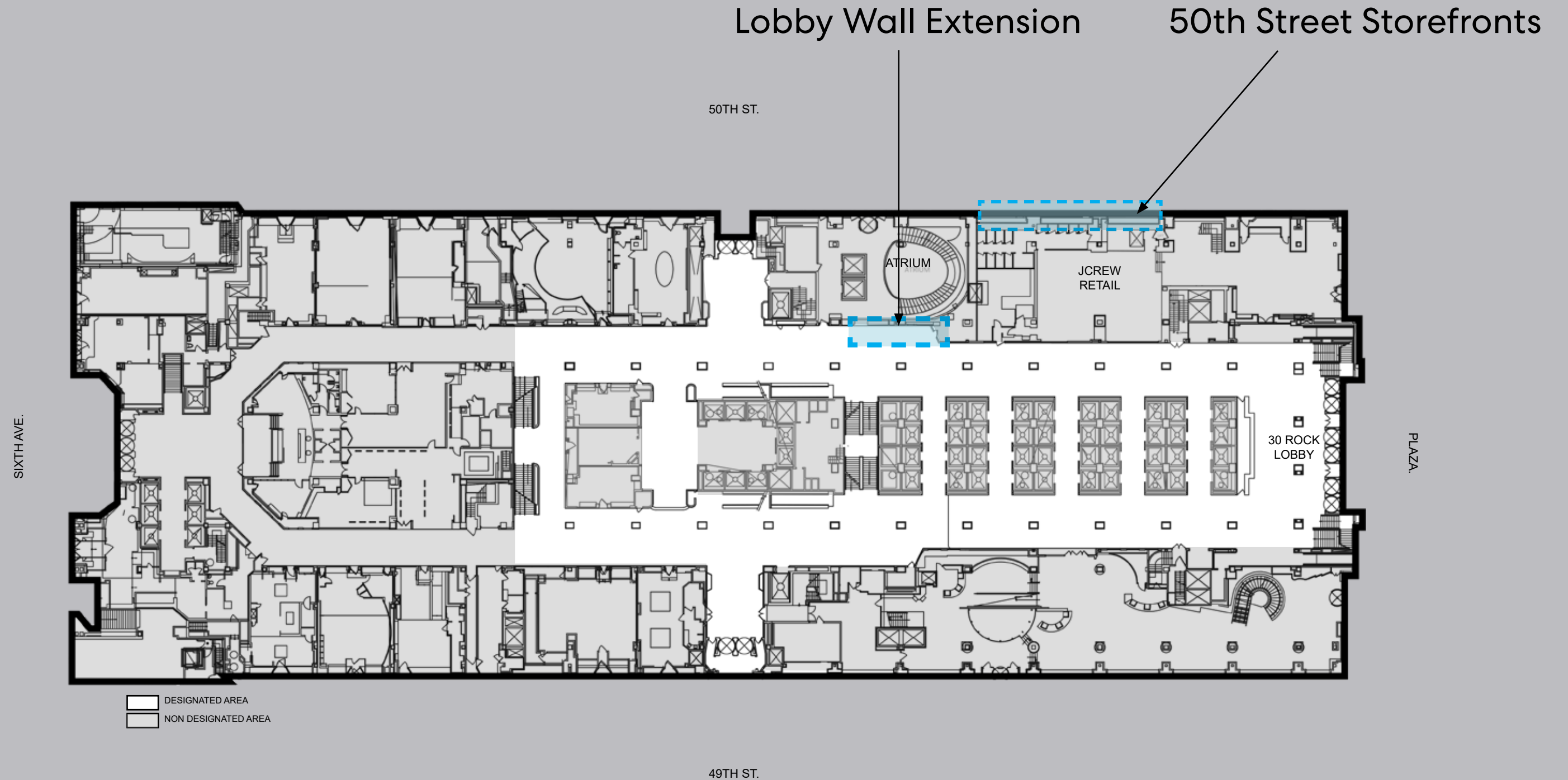

GROUND FLOOR | Existing and Proposed Plan

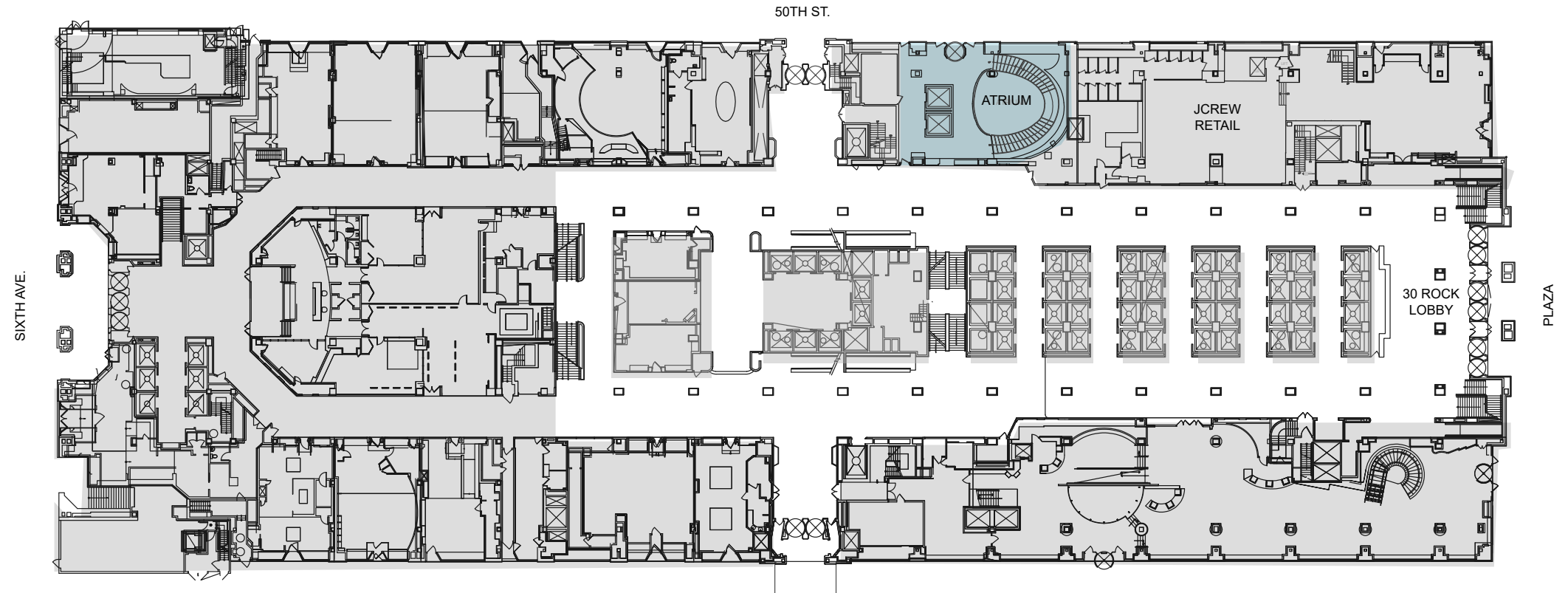

EXISTING

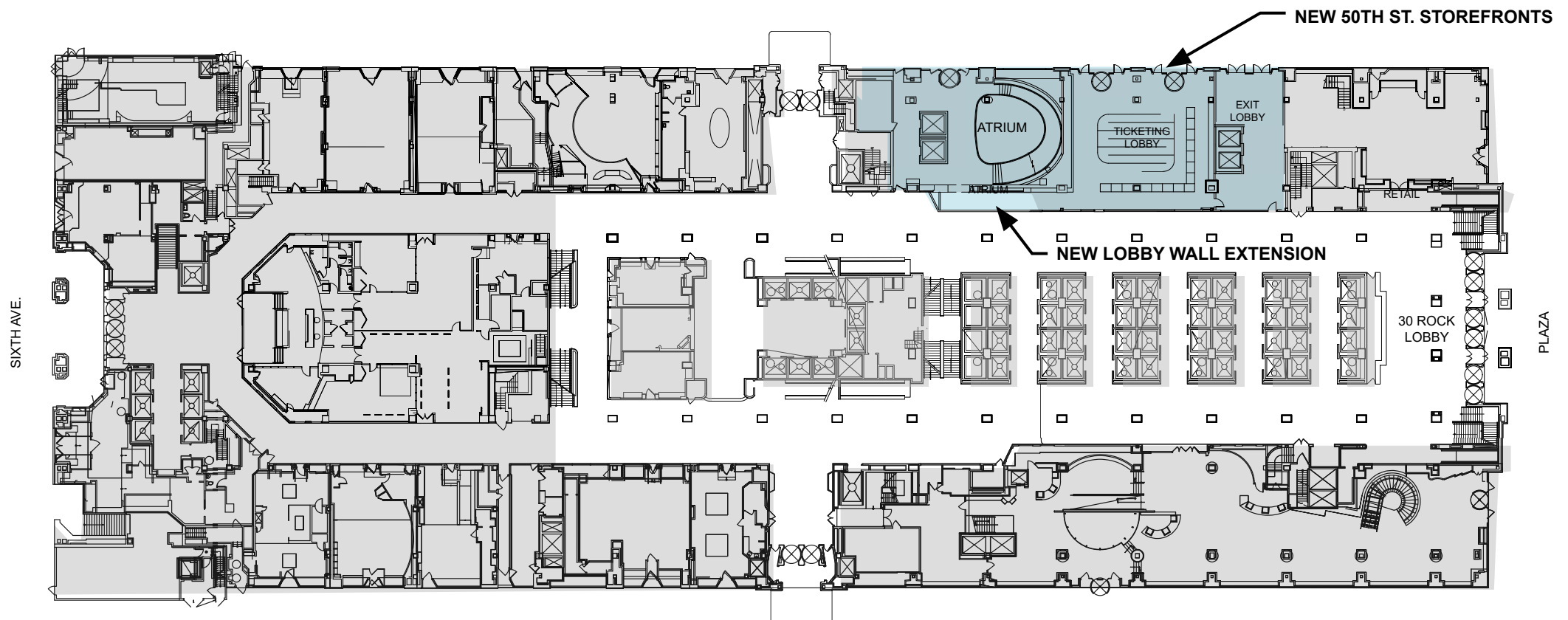

PROPOSED

DESIGNATED AREA
 NON DESIGNATED AREA

TOP OF THE ROCK



EXISTING PUBLIC ENTRY



EXISTING STAFF ENTRY



↑ ↑
EXISTING ENTRIES

50TH STREET ELEVATION



EXISTING



PROPOSED

NEW EXIT

NEW TICKETING ENTRY

NEW TICKETING ENTRY



NEW EXIT
NEW TICKETING ENTRY

EXISTING ENTRIES

50TH STREET ELEVATION

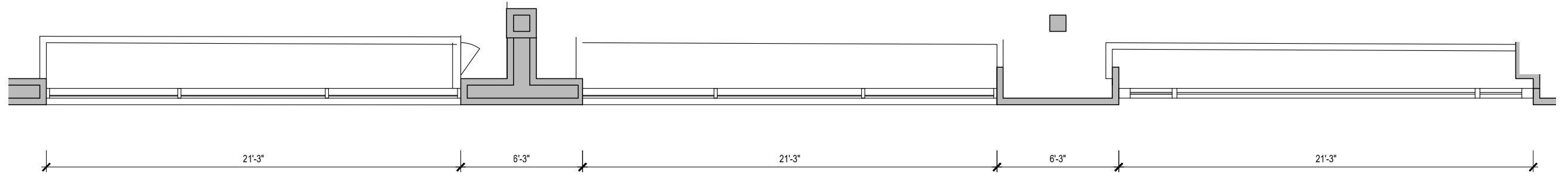

EXISTING

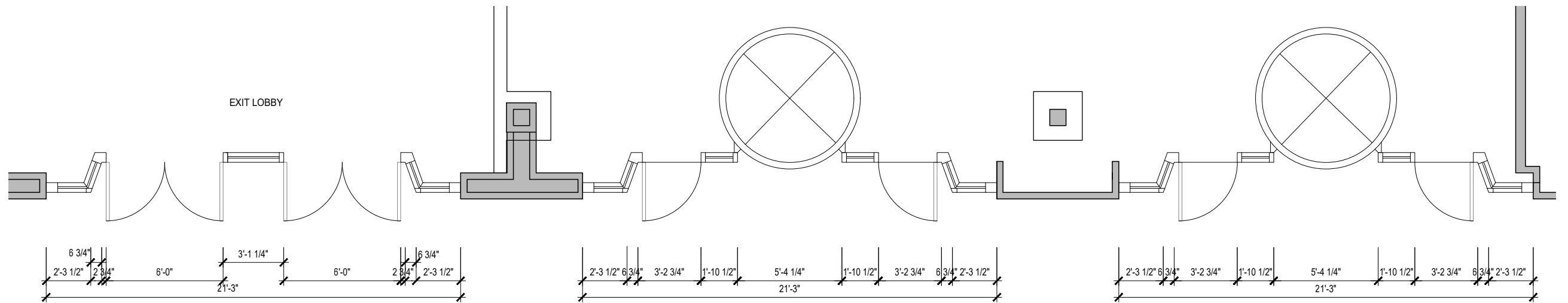

NEW EXIT

NEW TICKETING ENTRY

NEW TICKETING ENTRY

PROPOSED

GROUND FLOOR



50th ST. STOREFRONTS | Proposed Details

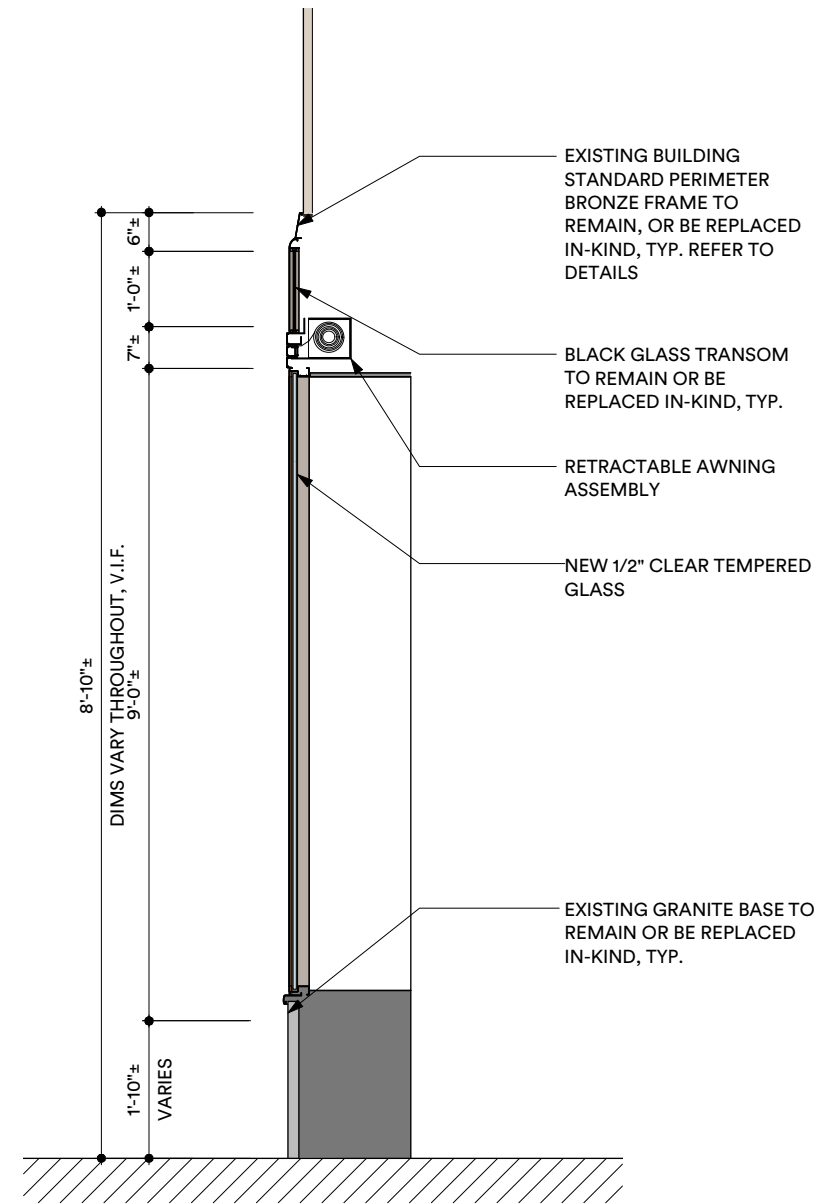
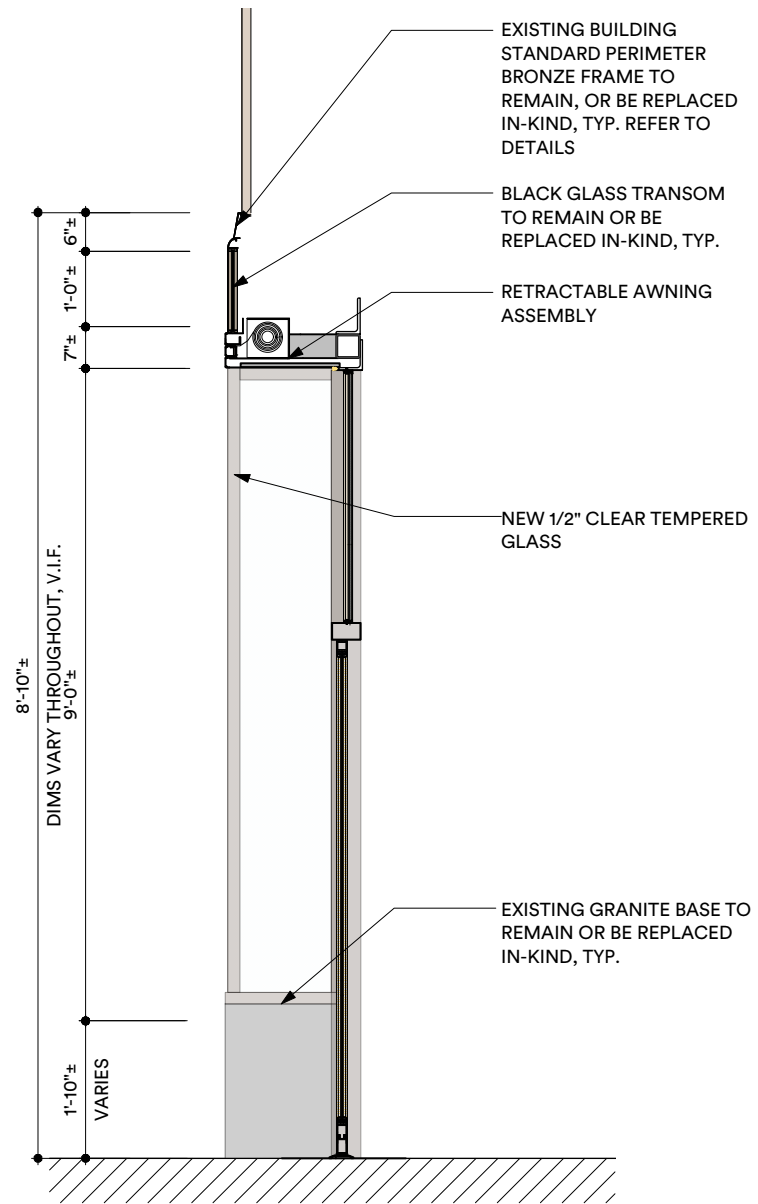

NOTE: DOOR SWING SHOWN WITH OPTIONAL "BALANCED DOOR" HARDWARE ASSEMBLY

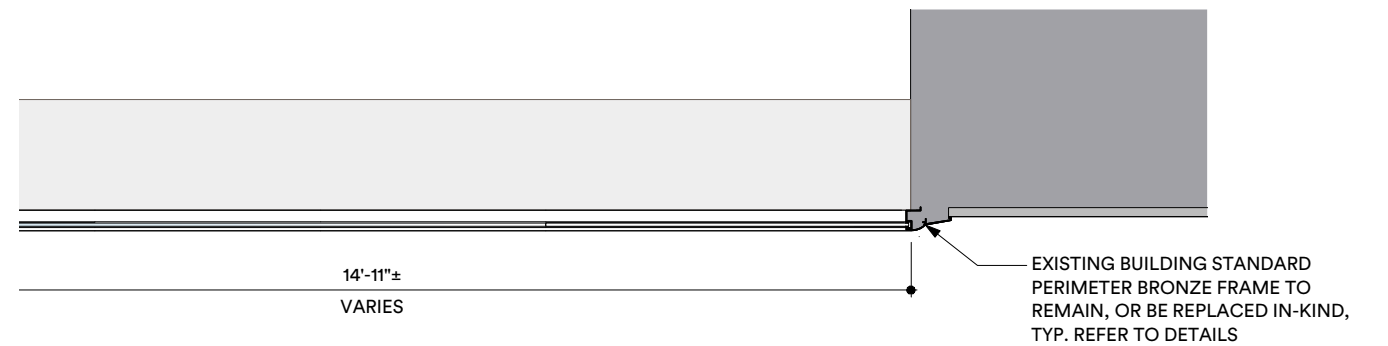
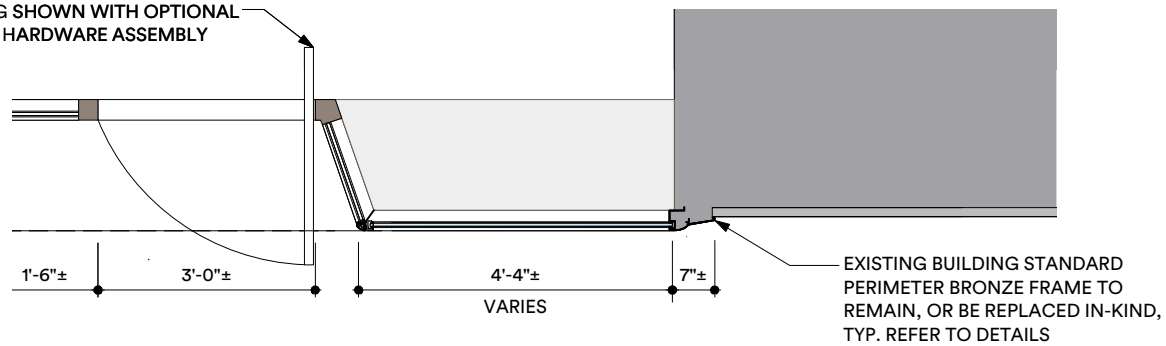

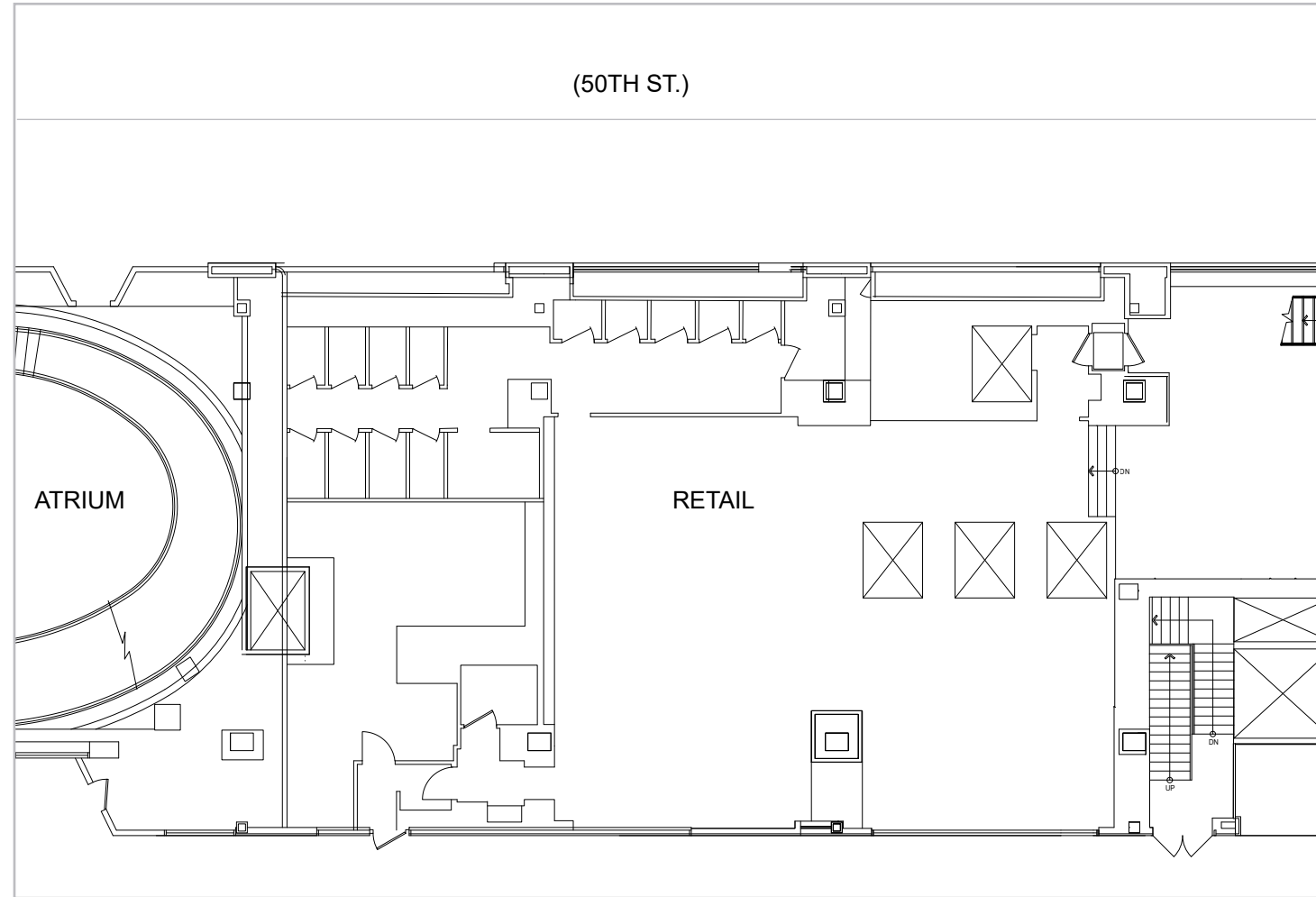

EXISTING

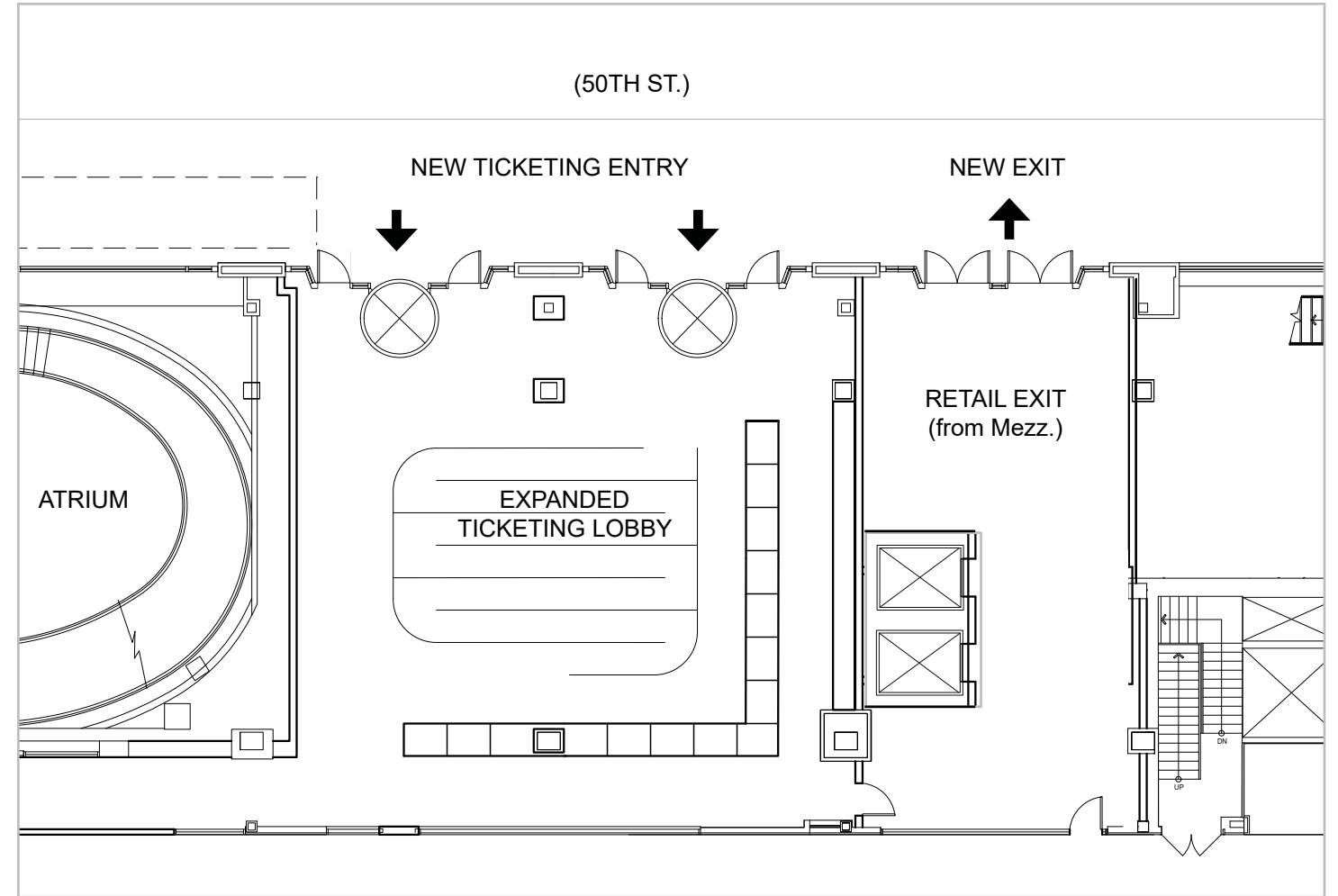

PROPOSED

GROUND FLOOR





EXISTING



PROPOSED



Statuary Bronze (Dark)



Statuary Bronze (Light)

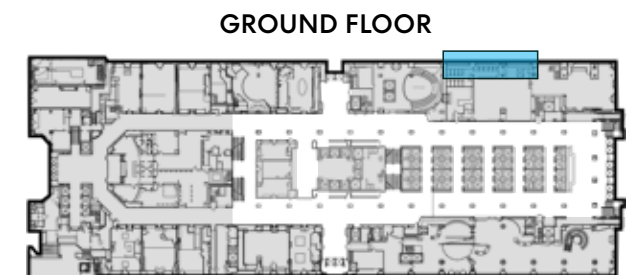

GROUND FLOOR



EXISTING



PROPOSED



Statuary Bronze (Dark)



Statuary Bronze (Light)

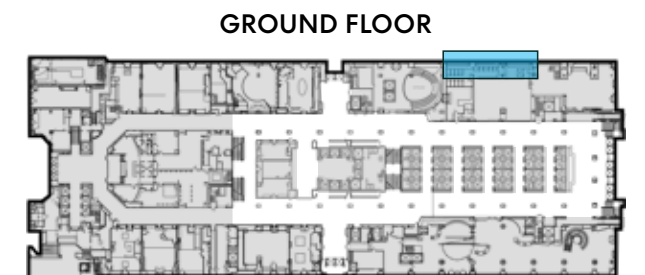



EXISTING

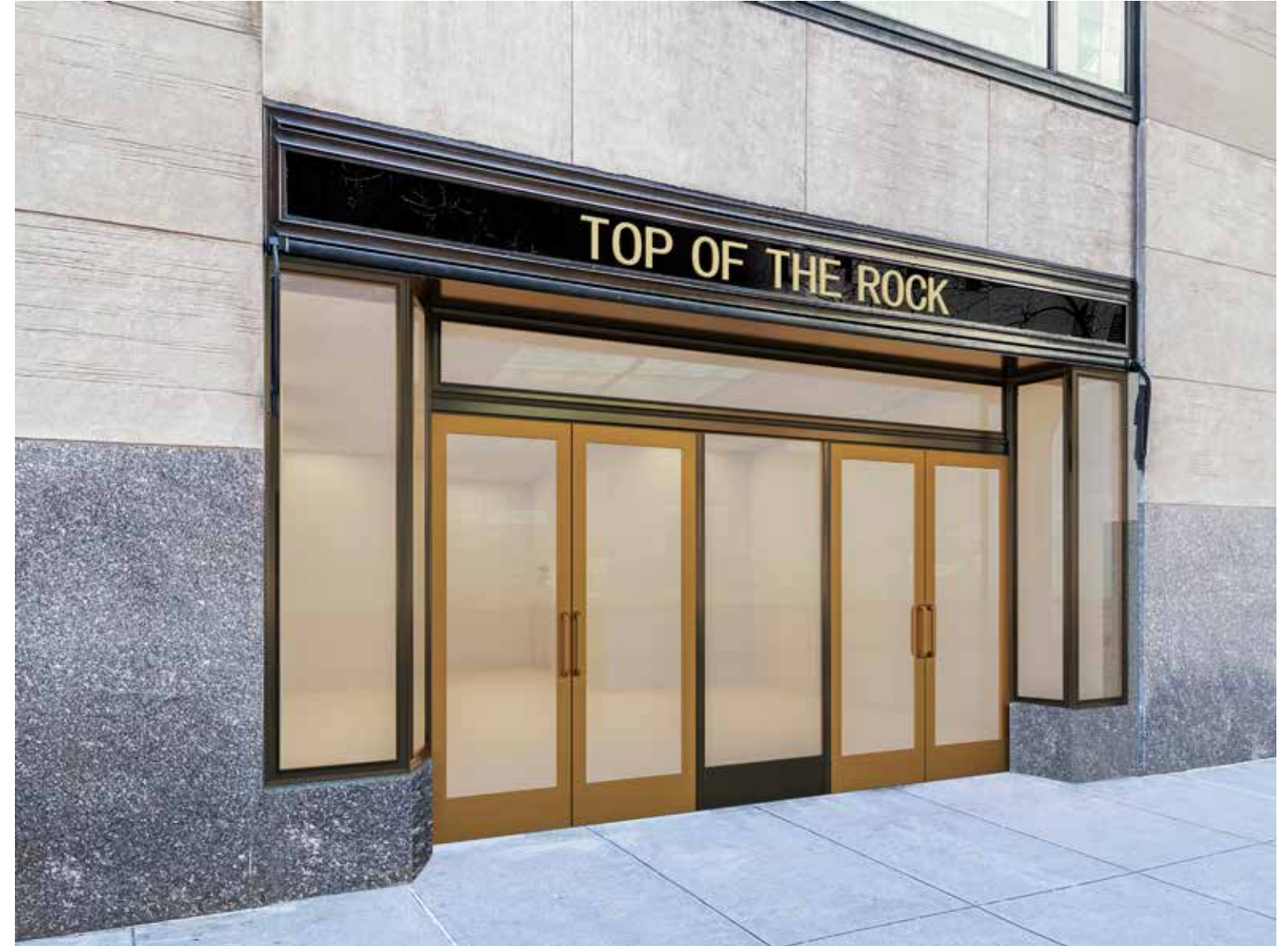

PROPOSED



Statuary Bronze (Dark)



Statuary Bronze (Light)

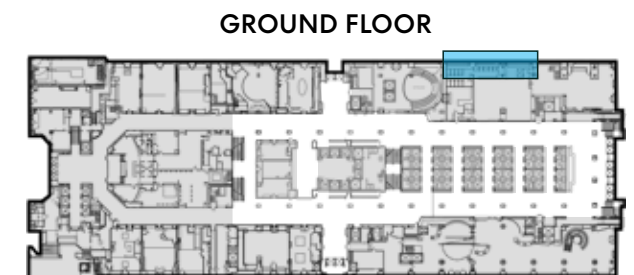



EXISTING

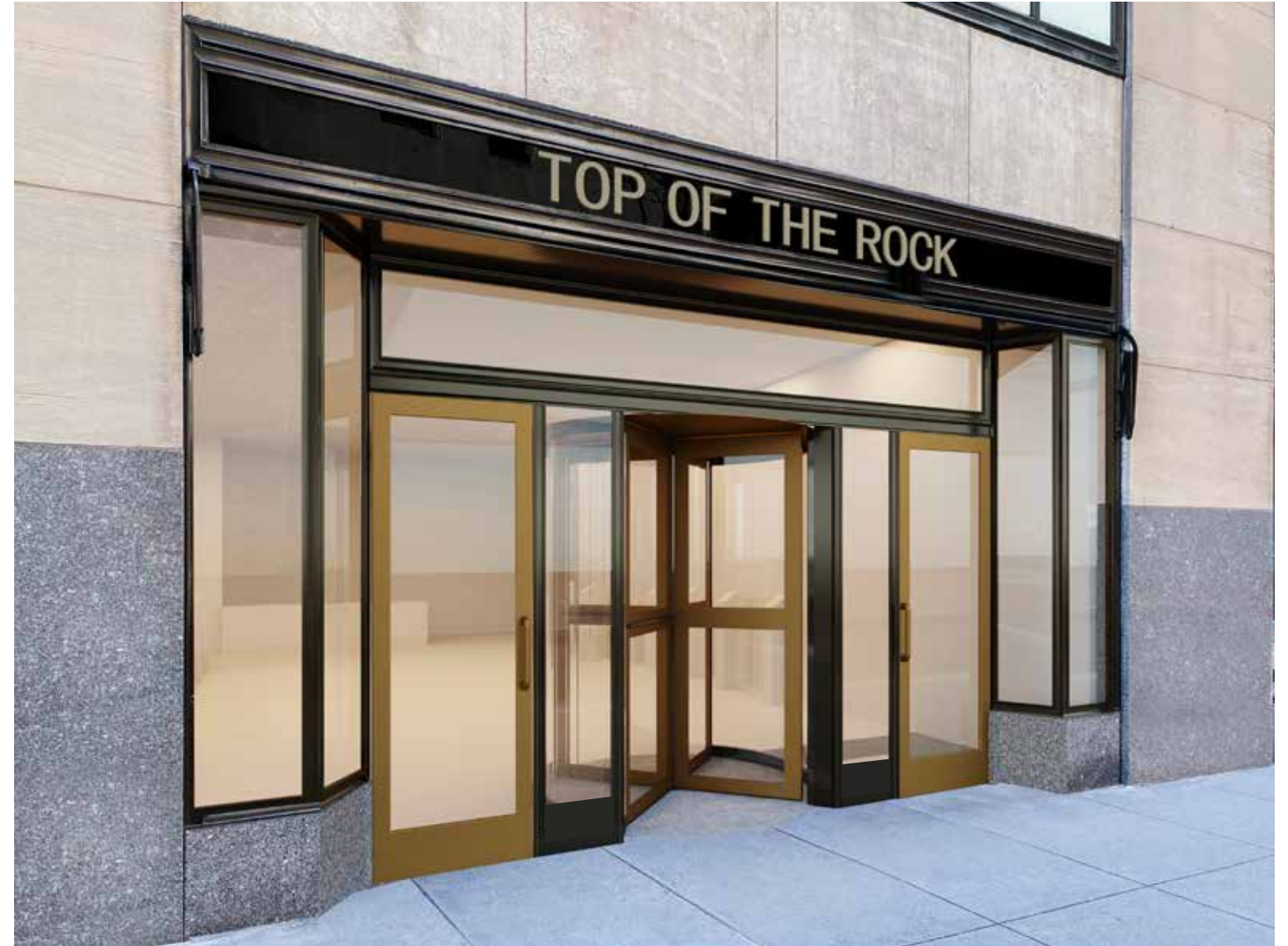

PROPOSED



Statuary Bronze (Dark)



Statuary Bronze (Light)



Rockefeller Center Storefront Precedents



30 Rockefeller Plaza
East Plaza Entry



1 Rockefeller Plaza
49th St. Entry



610 5th. Ave.
Promenade Entry



30 Rockefeller Plaza
49th St. Entry



610 5th Ave.
49th St. Entry



620 5th Ave.
Promenade Entry

GROUND FLOOR

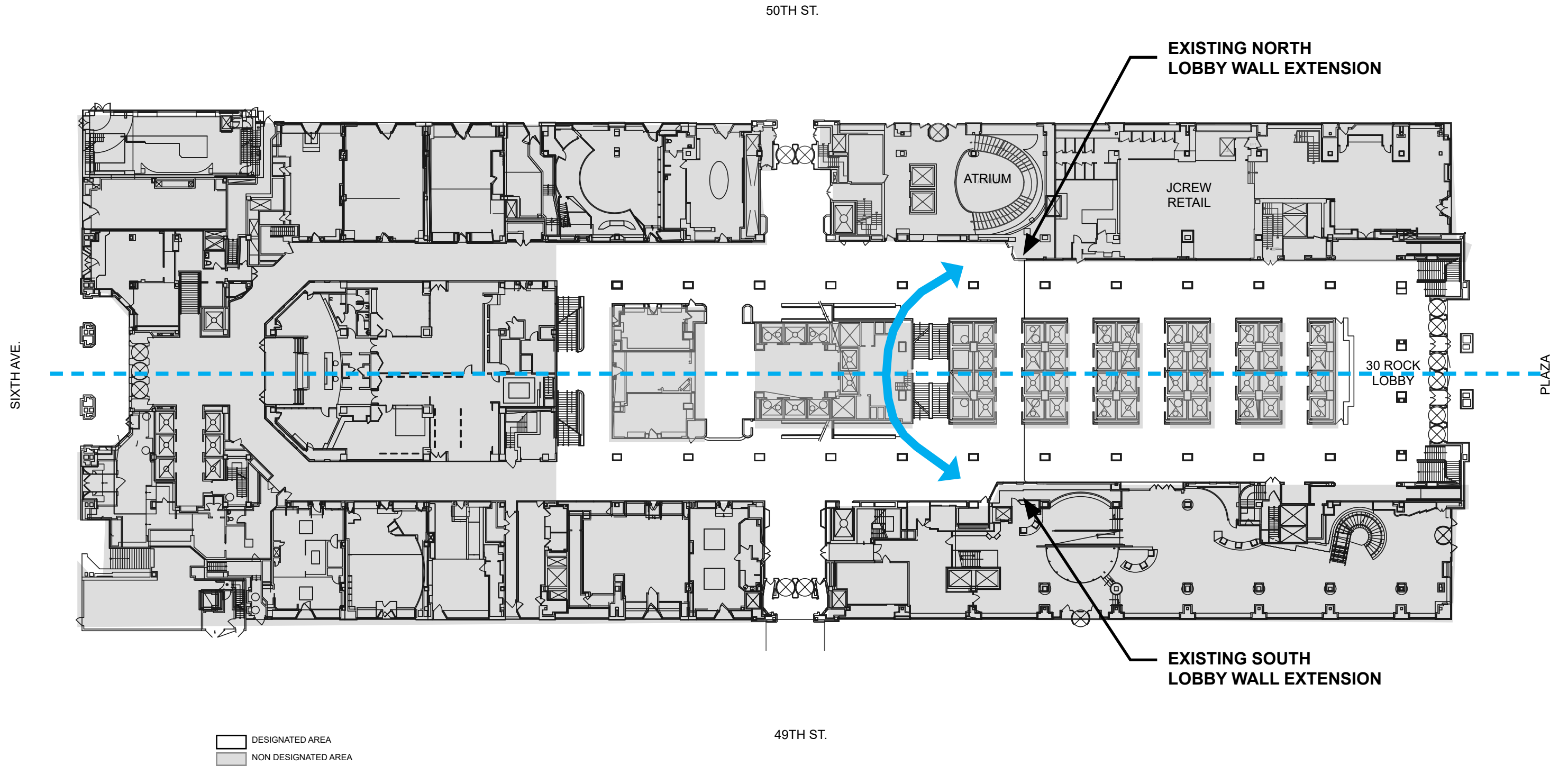

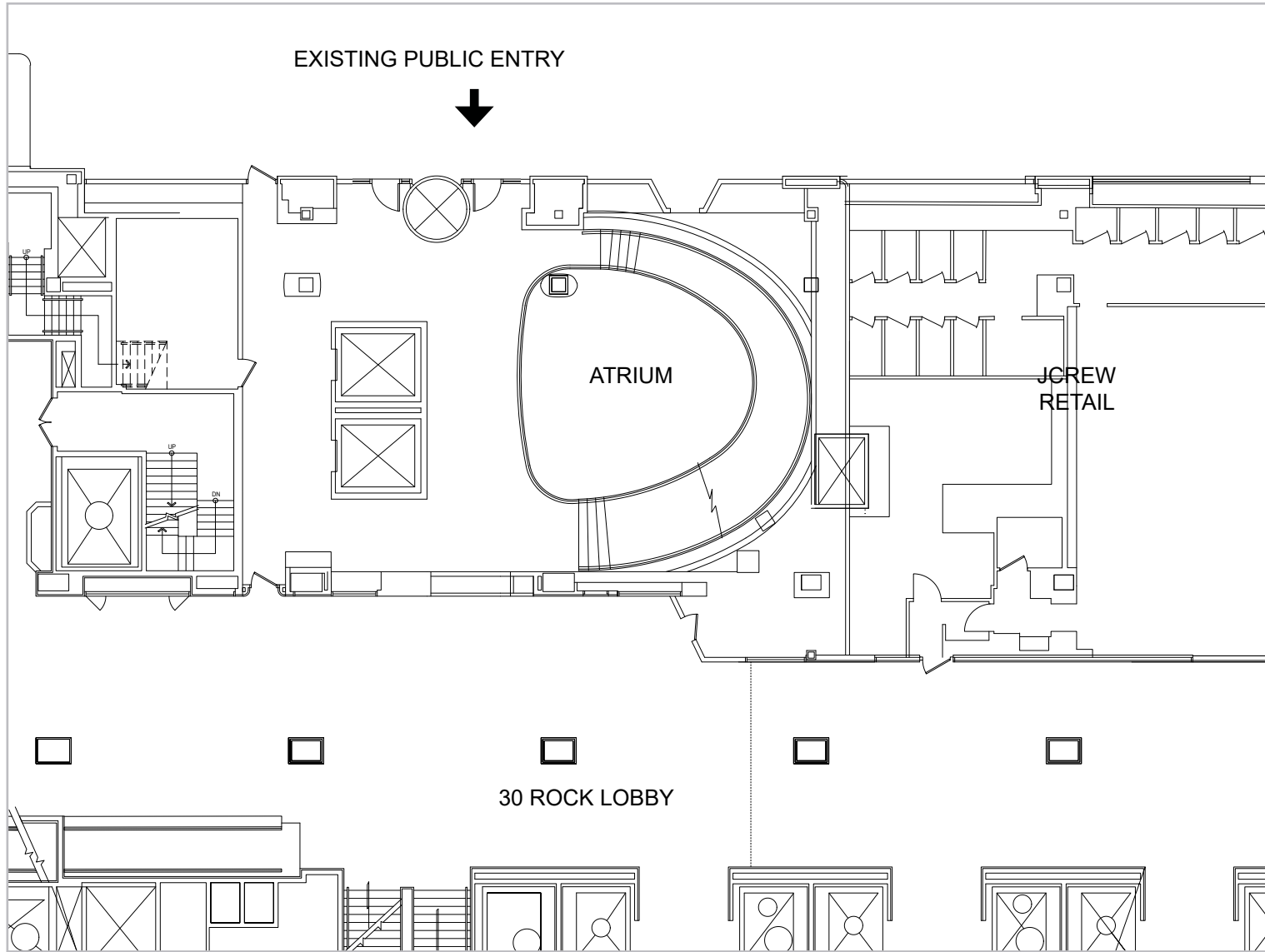

EXISTING

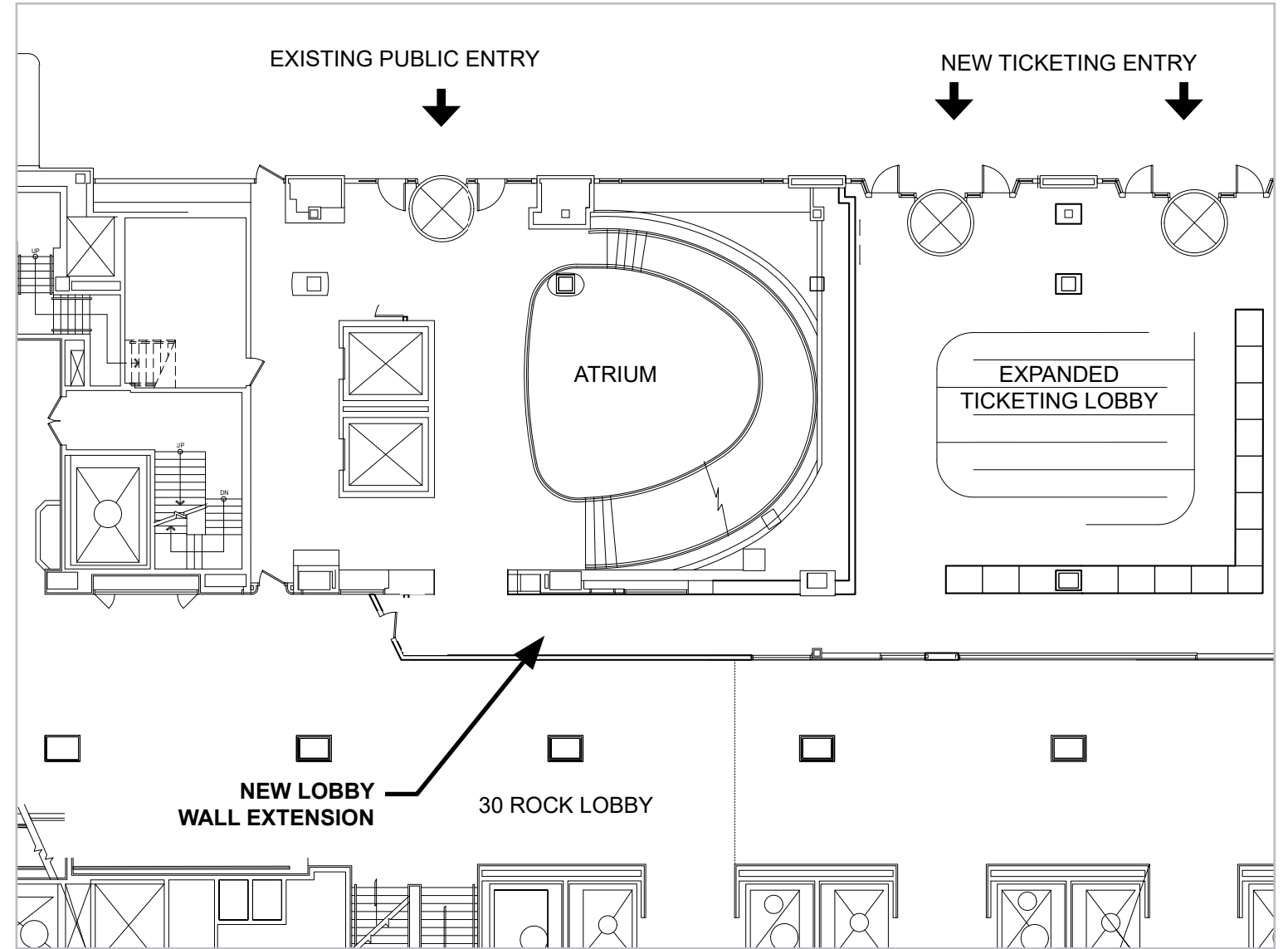

PROPOSED

GROUND FLOOR



EXISTING LOBBY WALL EXTENSIONS



NORTH LOBBY



SOUTH LOBBY

GROUND FLOOR





EXISTING



PROPOSED

GROUND FLOOR

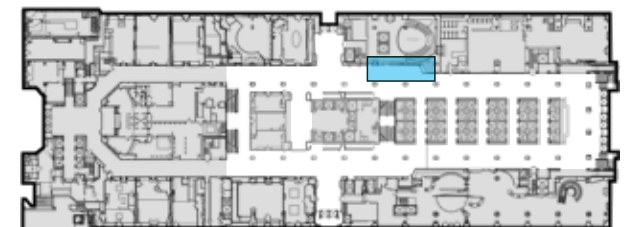



EXISTING



PROPOSED

GROUND FLOOR





EXISTING



PROPOSED

GROUND FLOOR





EXISTING

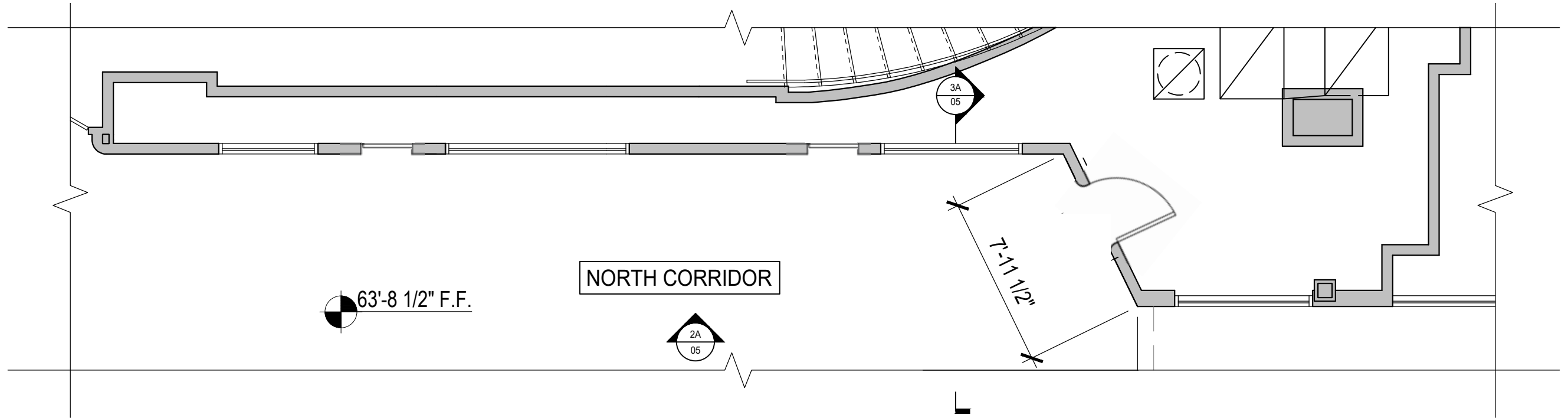

PROPOSED

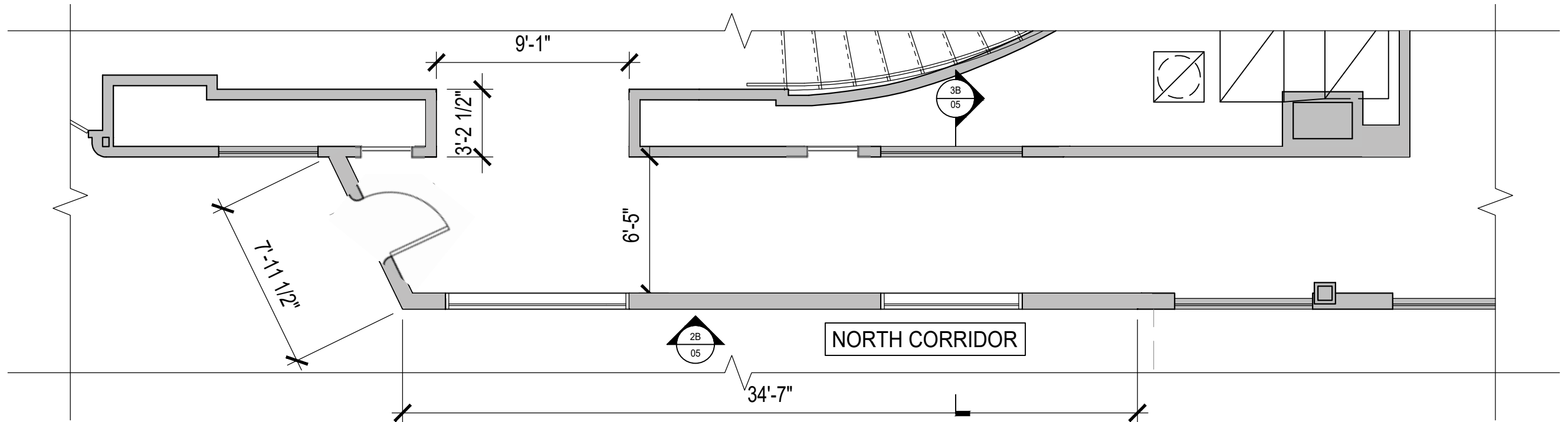

GROUND FLOOR



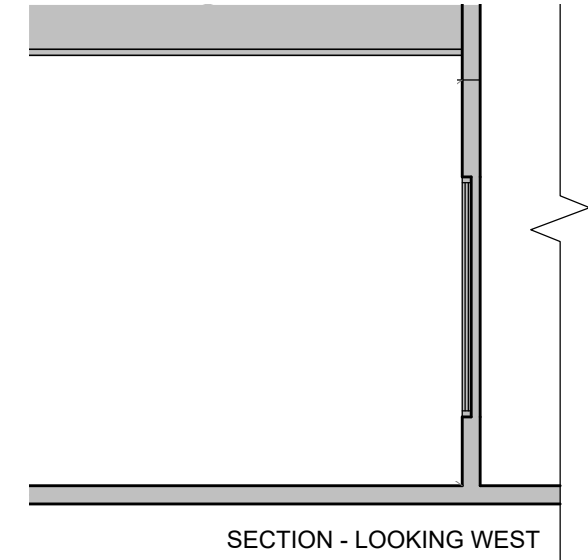
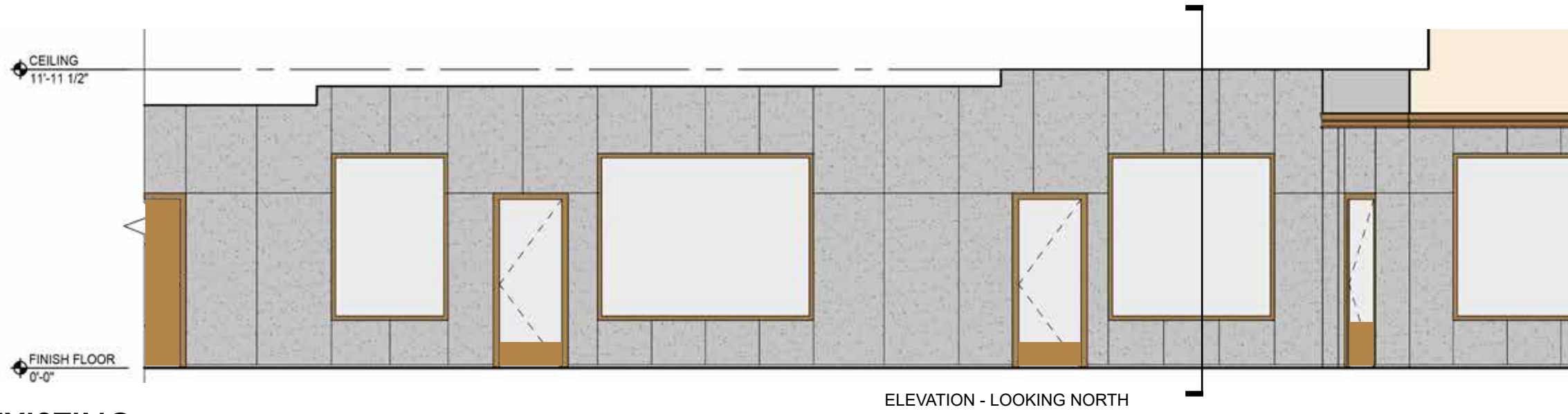

EXISTING

ELEVATION - LOOKING NORTH

SECTION - LOOKING WEST

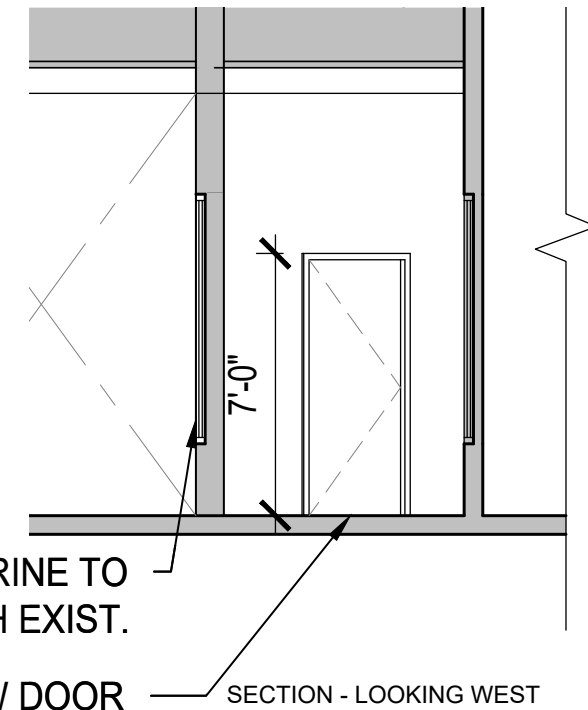
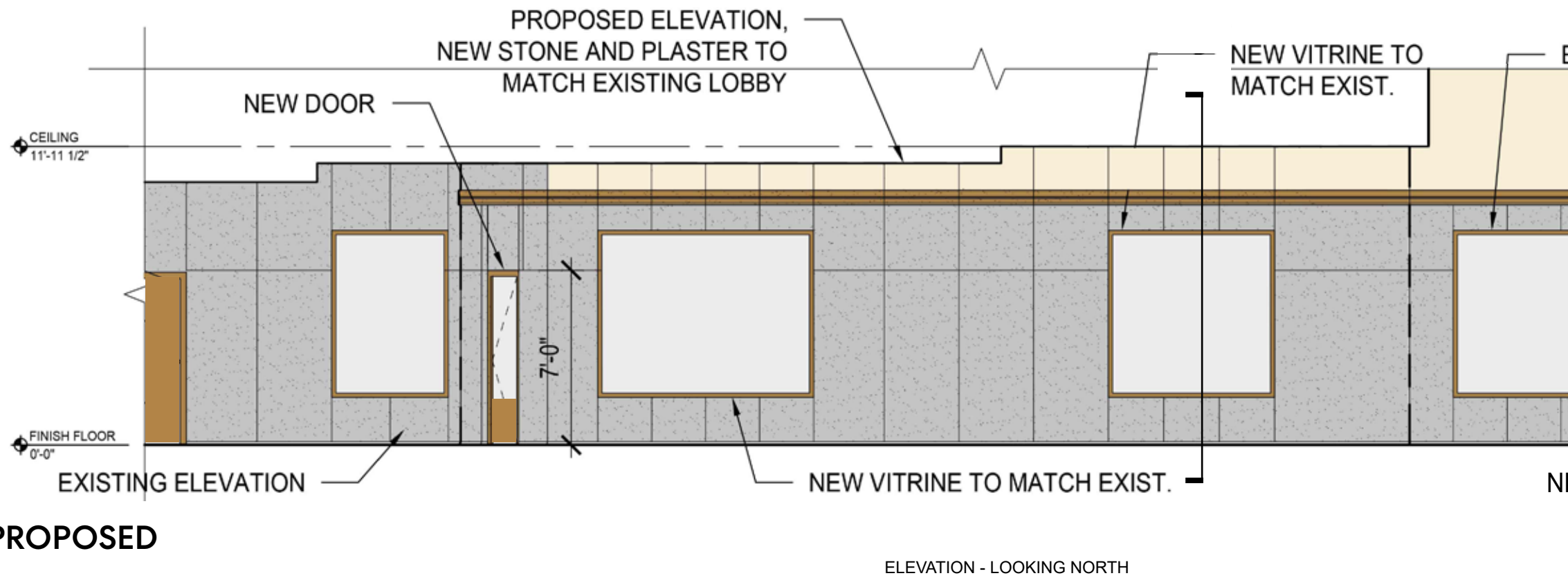

PROPOSED

ELEVATION - LOOKING NORTH

NEW VITRINE TO MATCH EXIST.

NEW DOOR

SECTION - LOOKING WEST

GROUND FLOOR



Mezzanine Level

Updated Lobby Lighting

Interior Storefront Modification

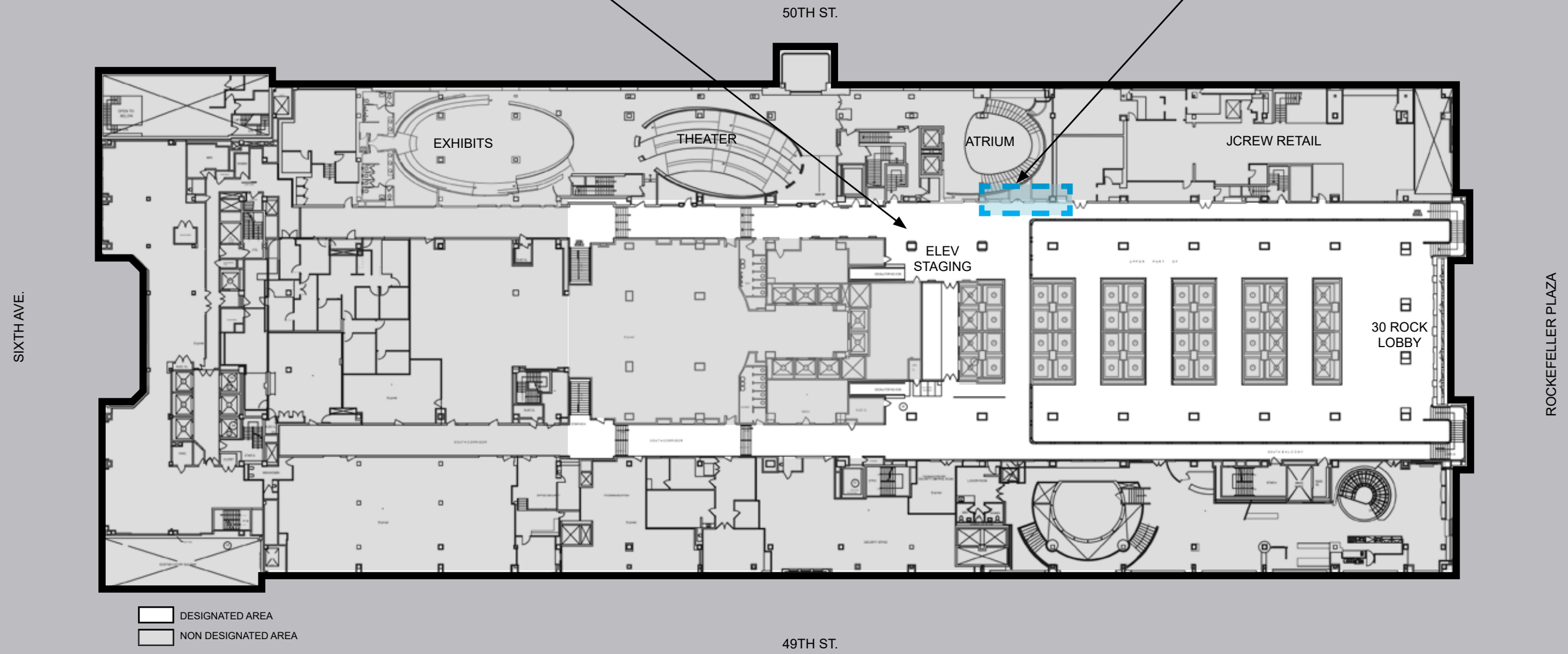

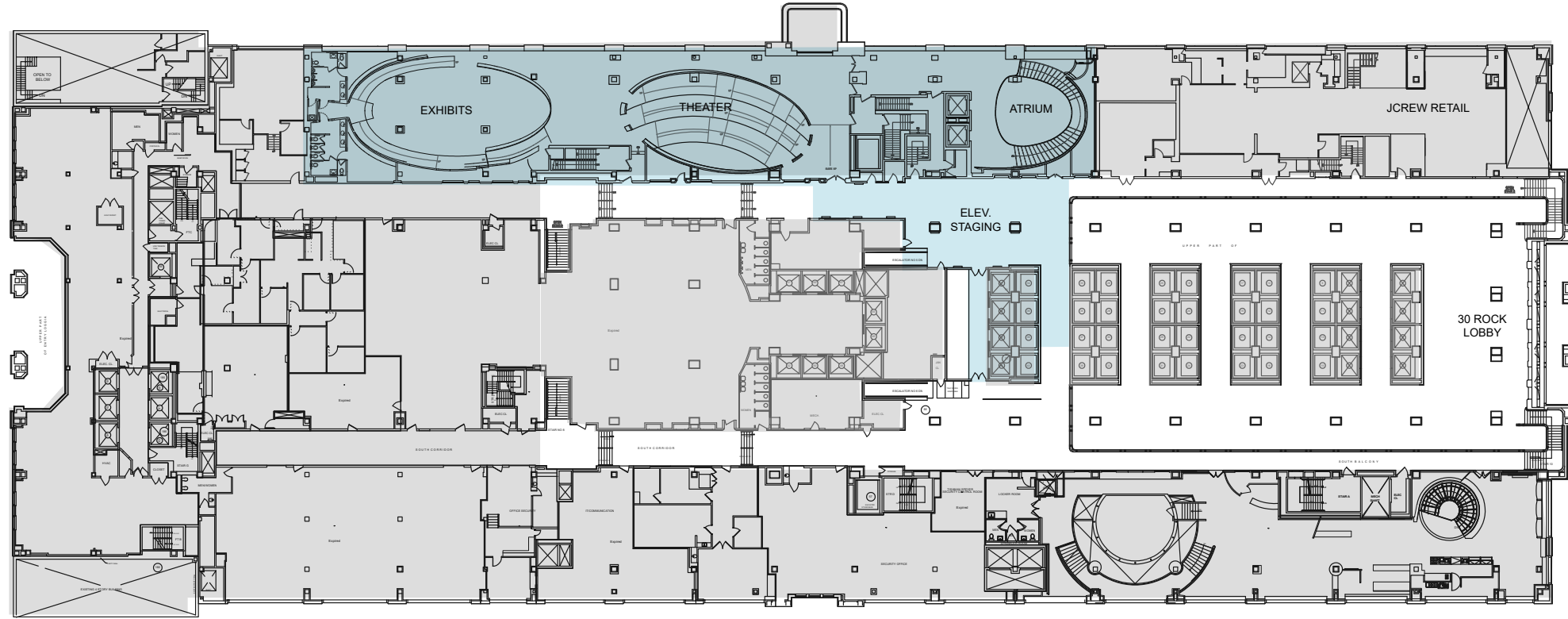

EXISTING

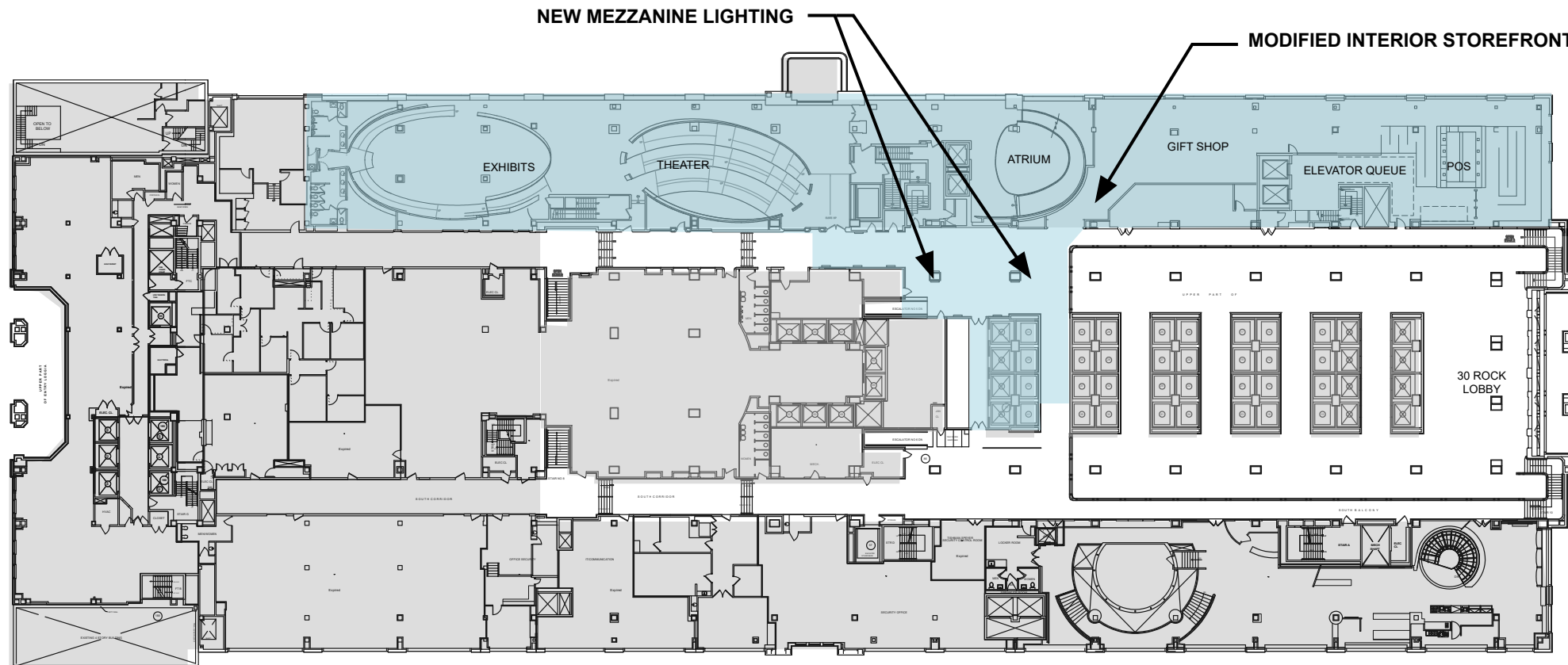

PROPOSED

DESIGNATED AREA
 NON DESIGNATED AREA

TOP OF THE ROCK

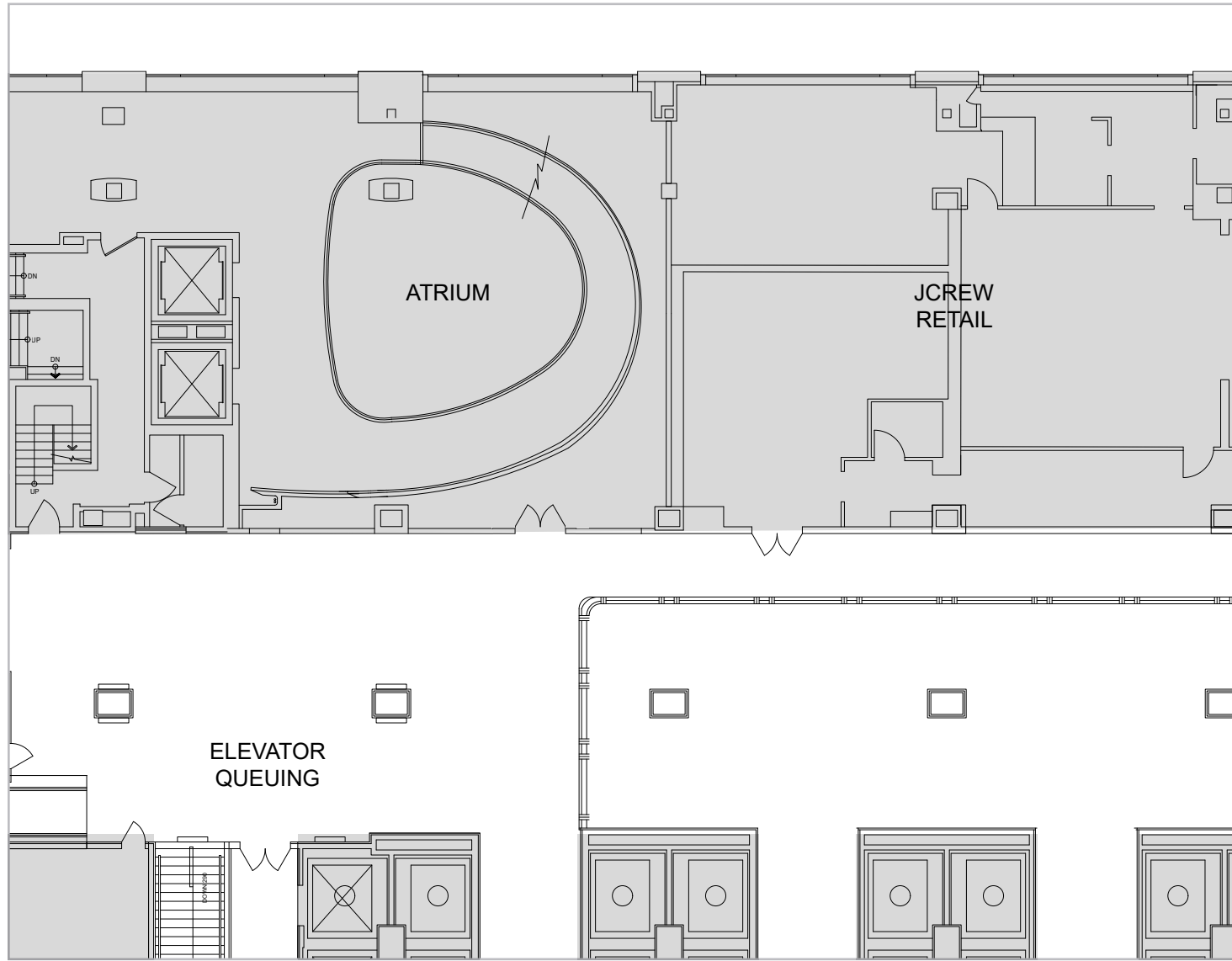

EXISTING

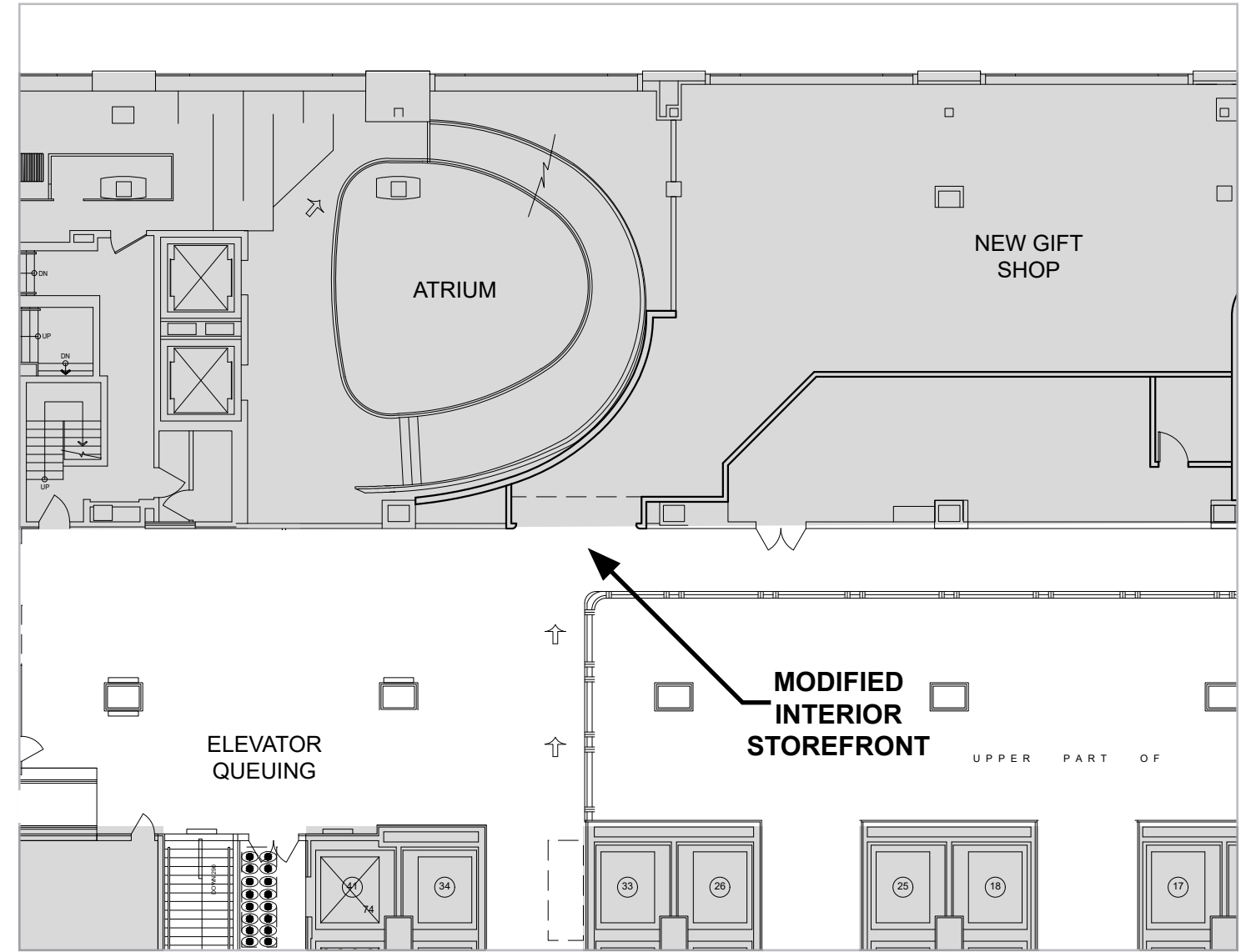

PROPOSED

DESIGNATED AREA
 NON DESIGNATED AREA

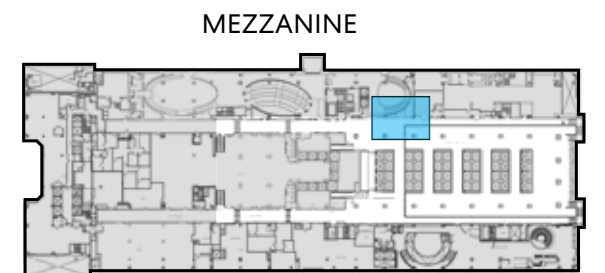

EXISTING

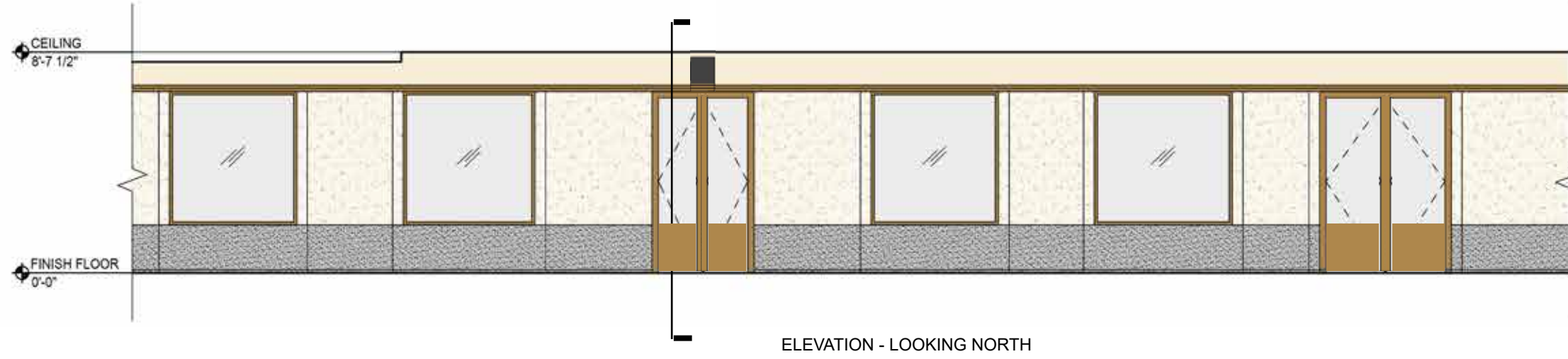

PROPOSED

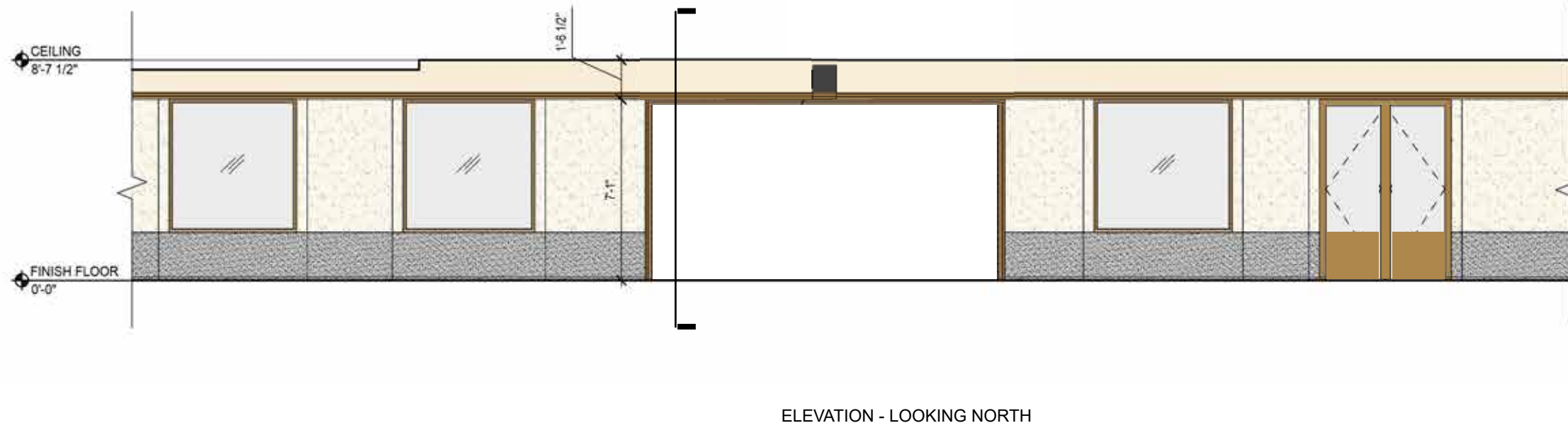

MEZZANINE





EXISTING



PROPOSED

MEZZANINE



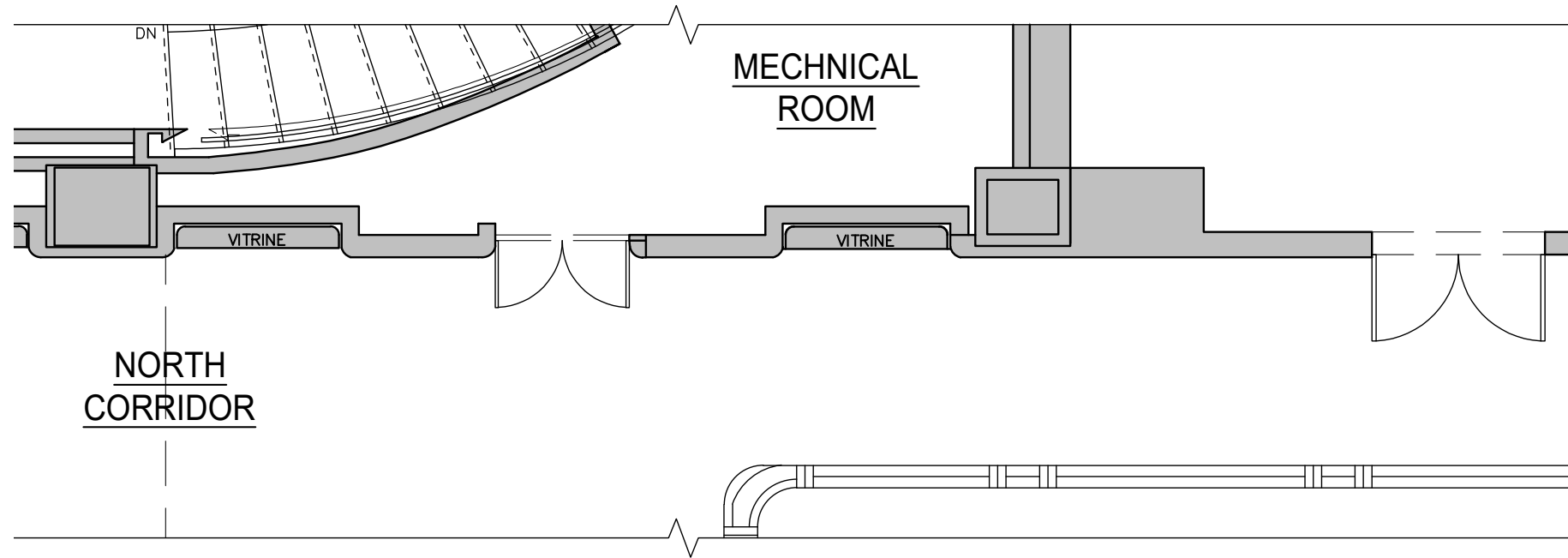

EXISTING

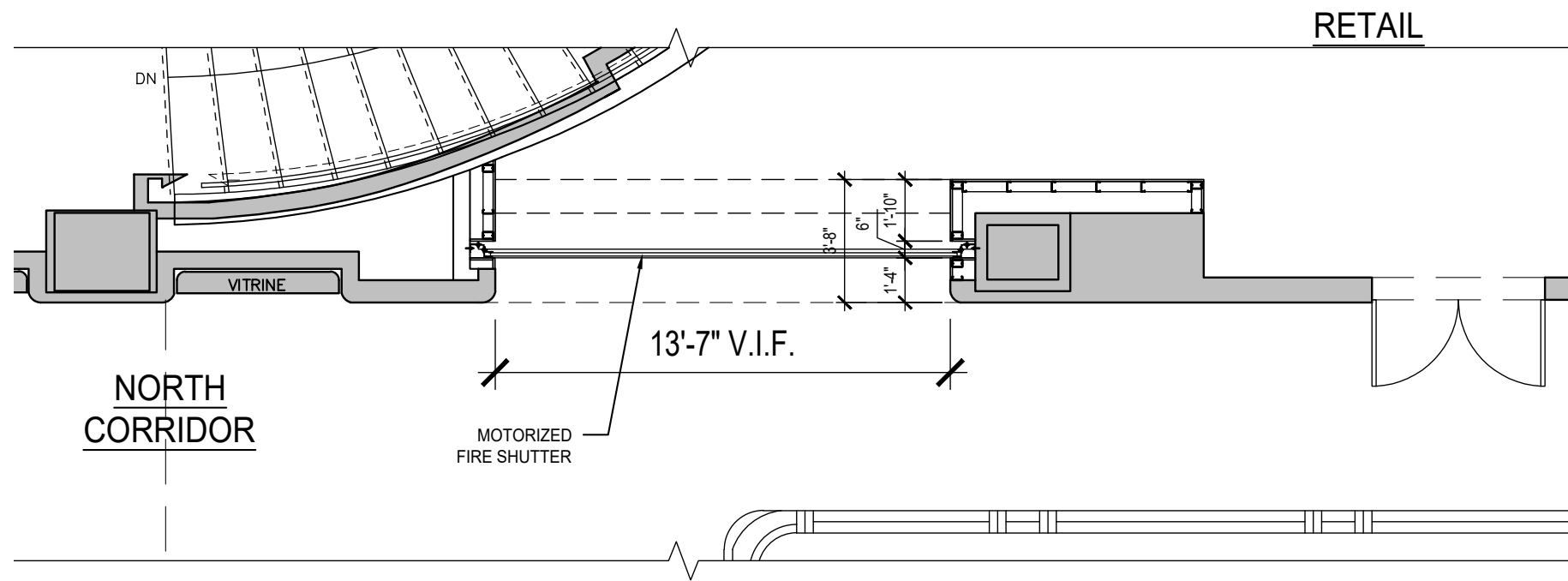

PROPOSED

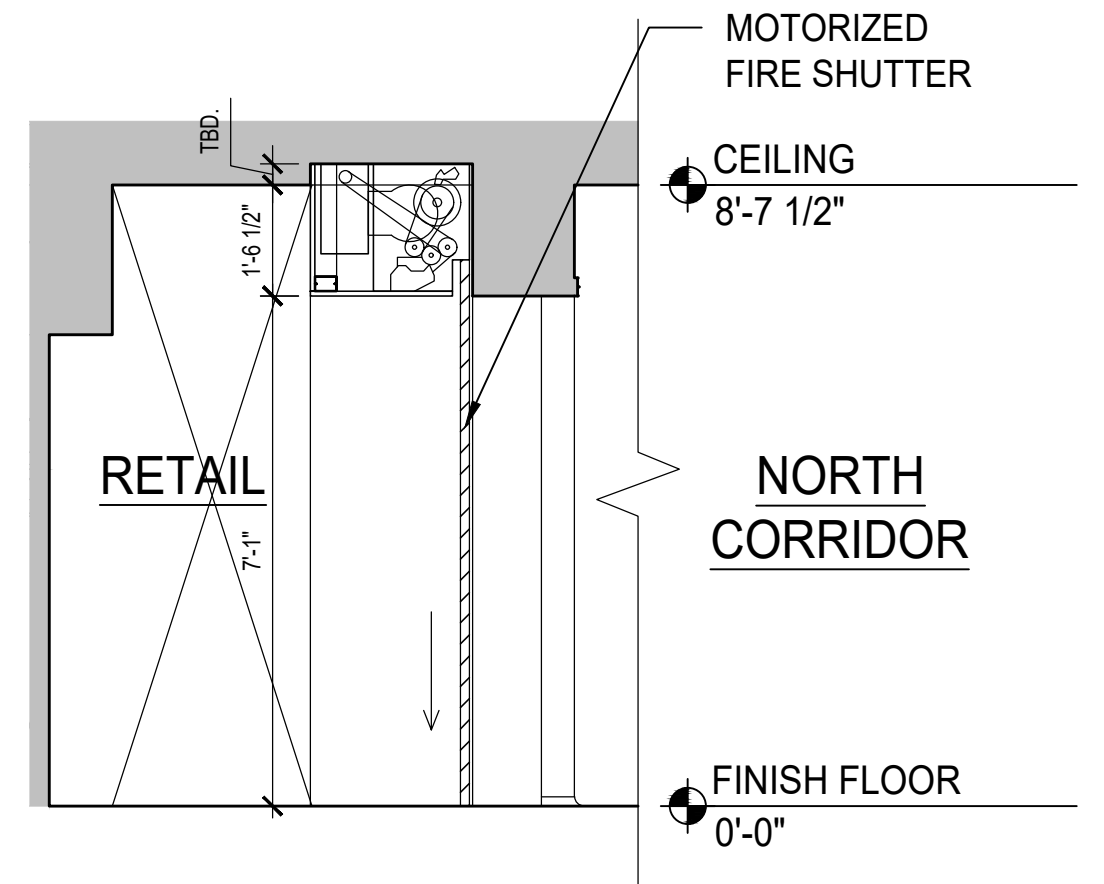
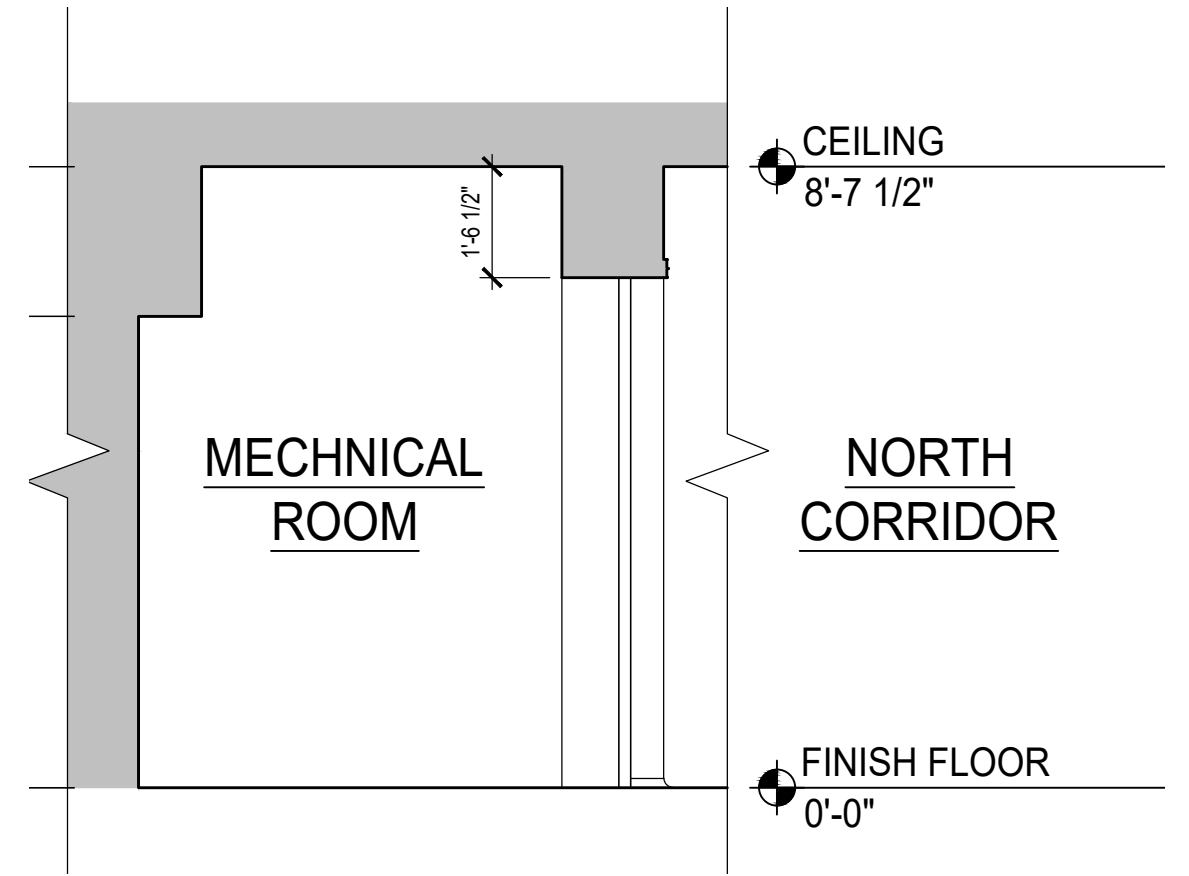



EXISTING



PROPOSED (OPEN)

MEZZANINE





MEZZANINE



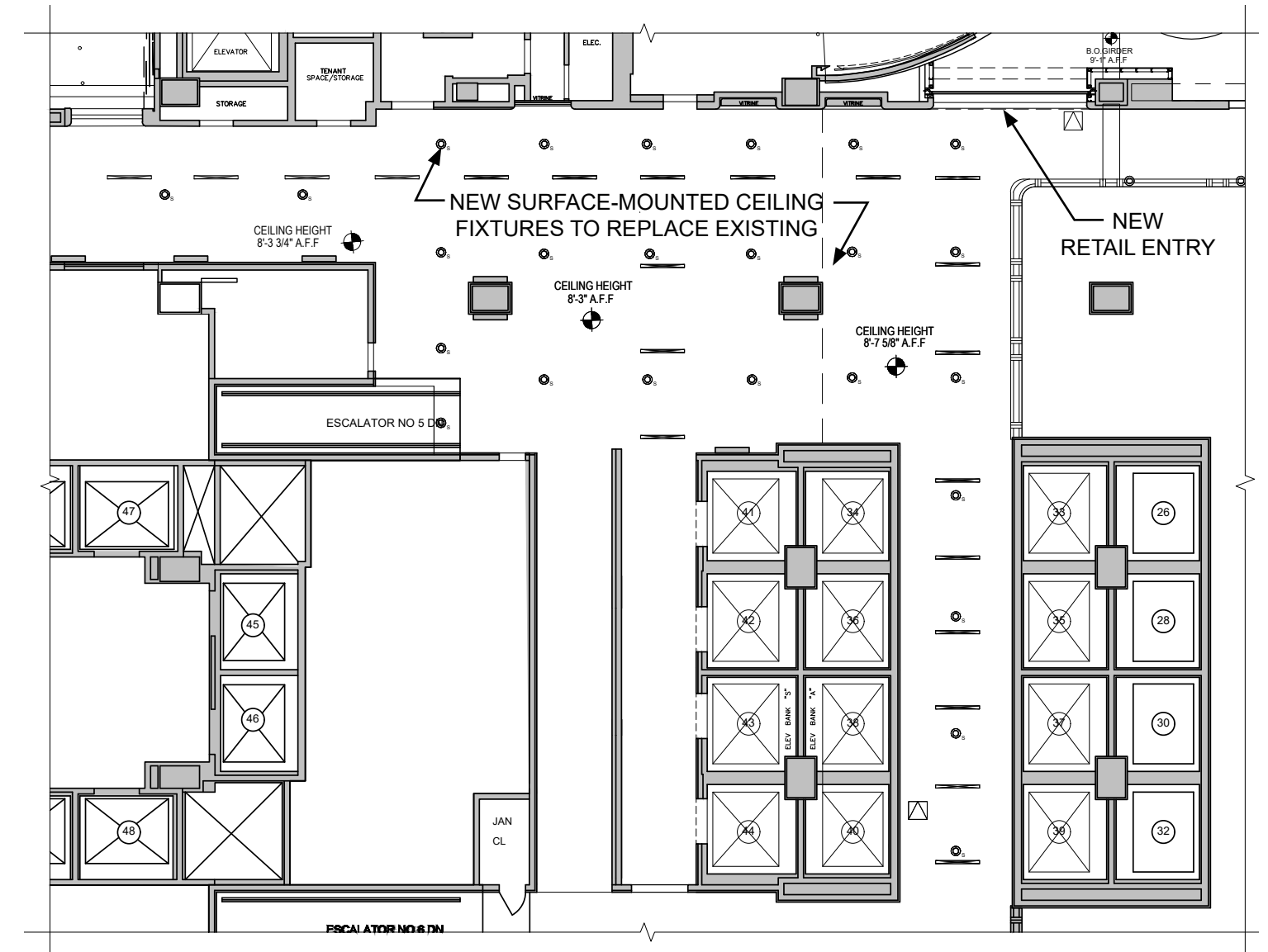
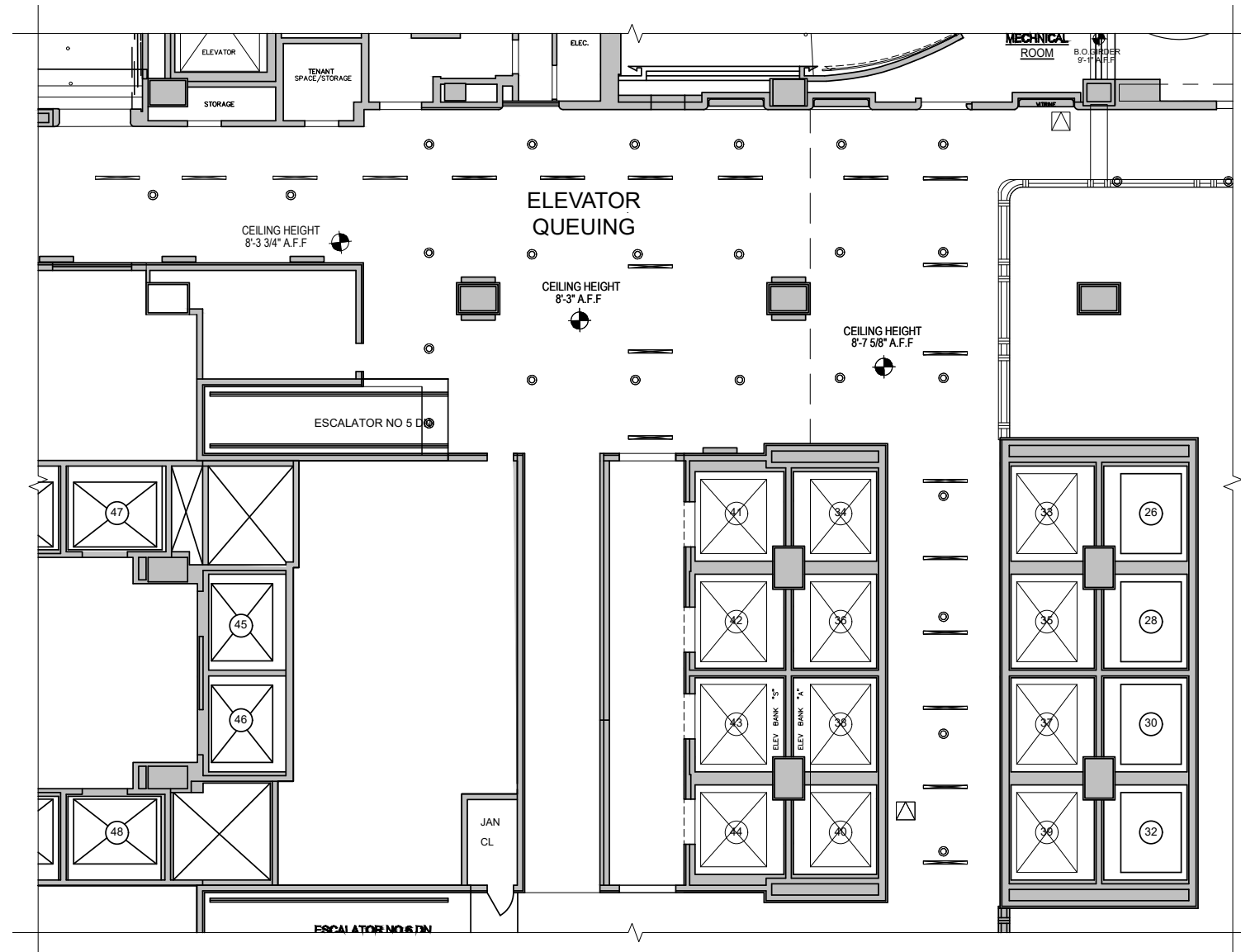

EXISTING

- ⊙ EXISTING SURFACE MOUNT FIXTURE
- ⊙_S REPLACE EXISTING WITH NEW SURFACE MOUNT FIXTURE
- ⊙_{SN} NEW SURFACE MOUNT FIXTURE

MEZZANINE





EXISTING



PROPOSED

MEZZANINE





EXISTING



PROPOSED

MEZZANINE



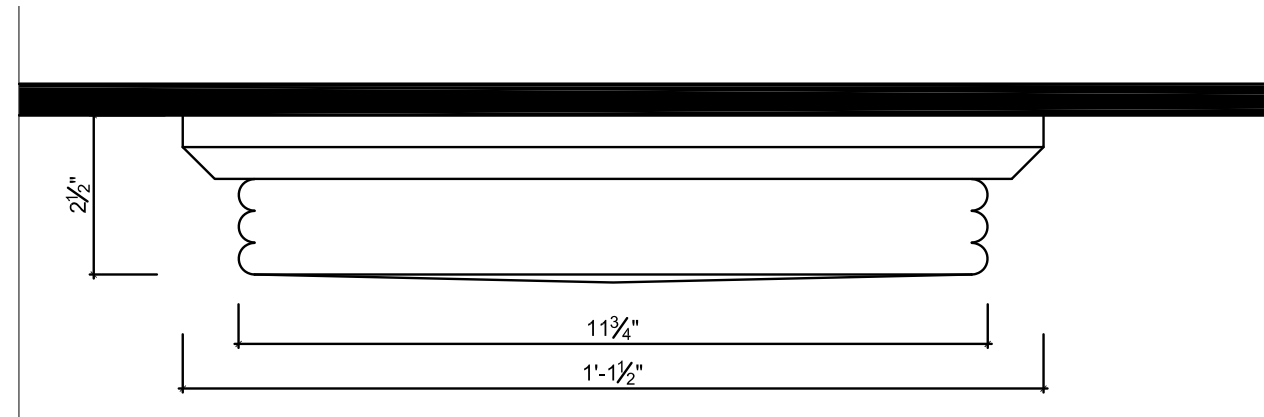

EXISTING



CIRQUE LARGE FLUSH MOUNT
TECH LIGHTING

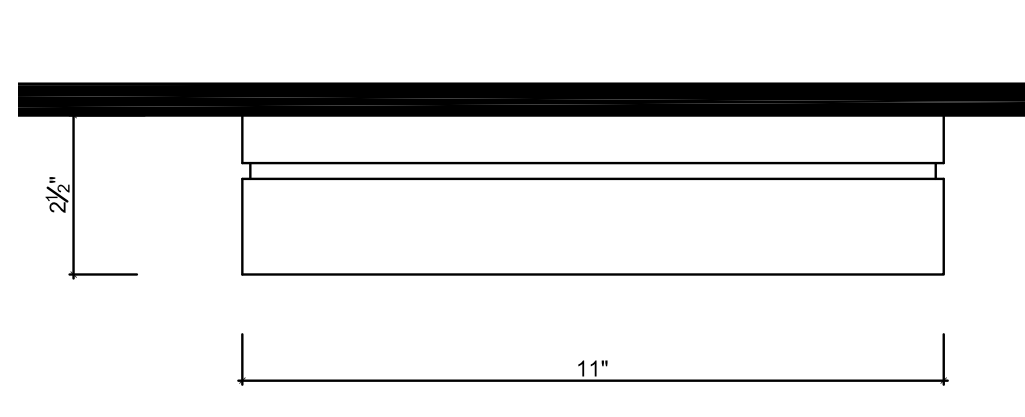

PROPOSED

MEZZANINE



69th Floor

“Lunch Atop a Skyscraper” Experience

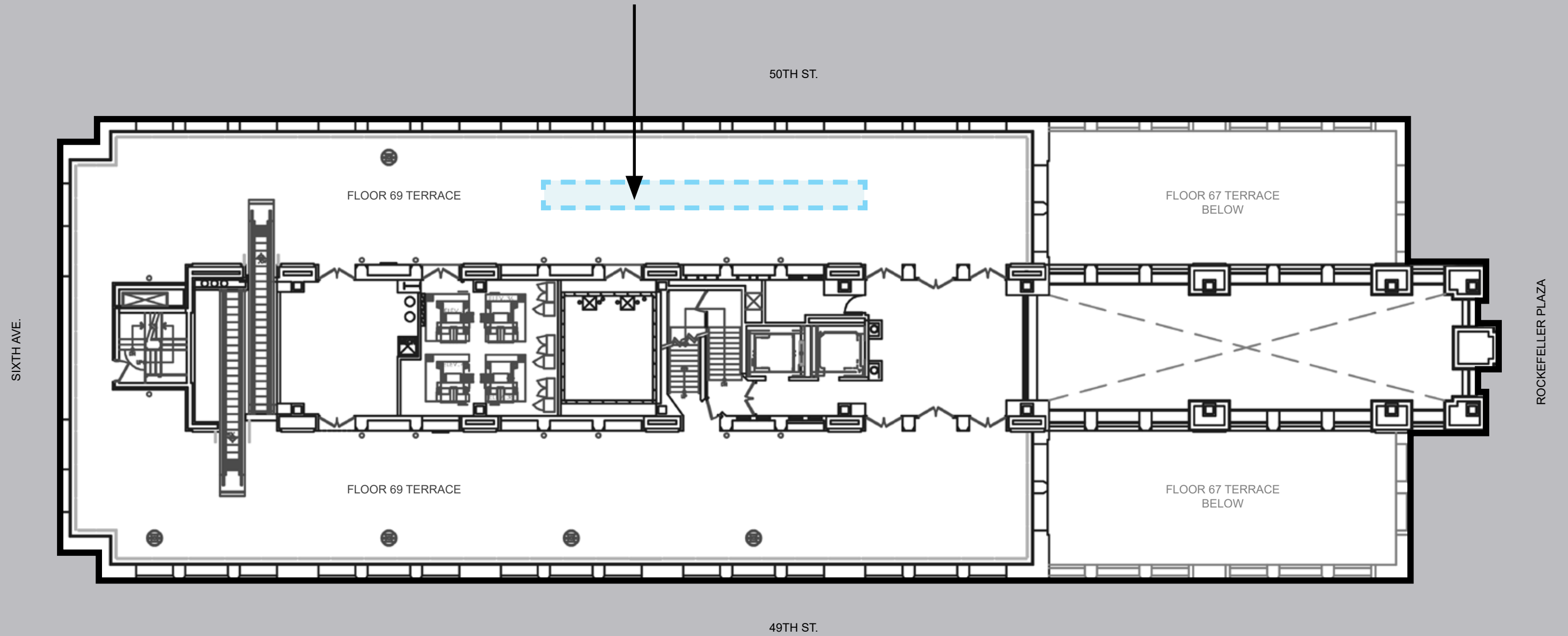

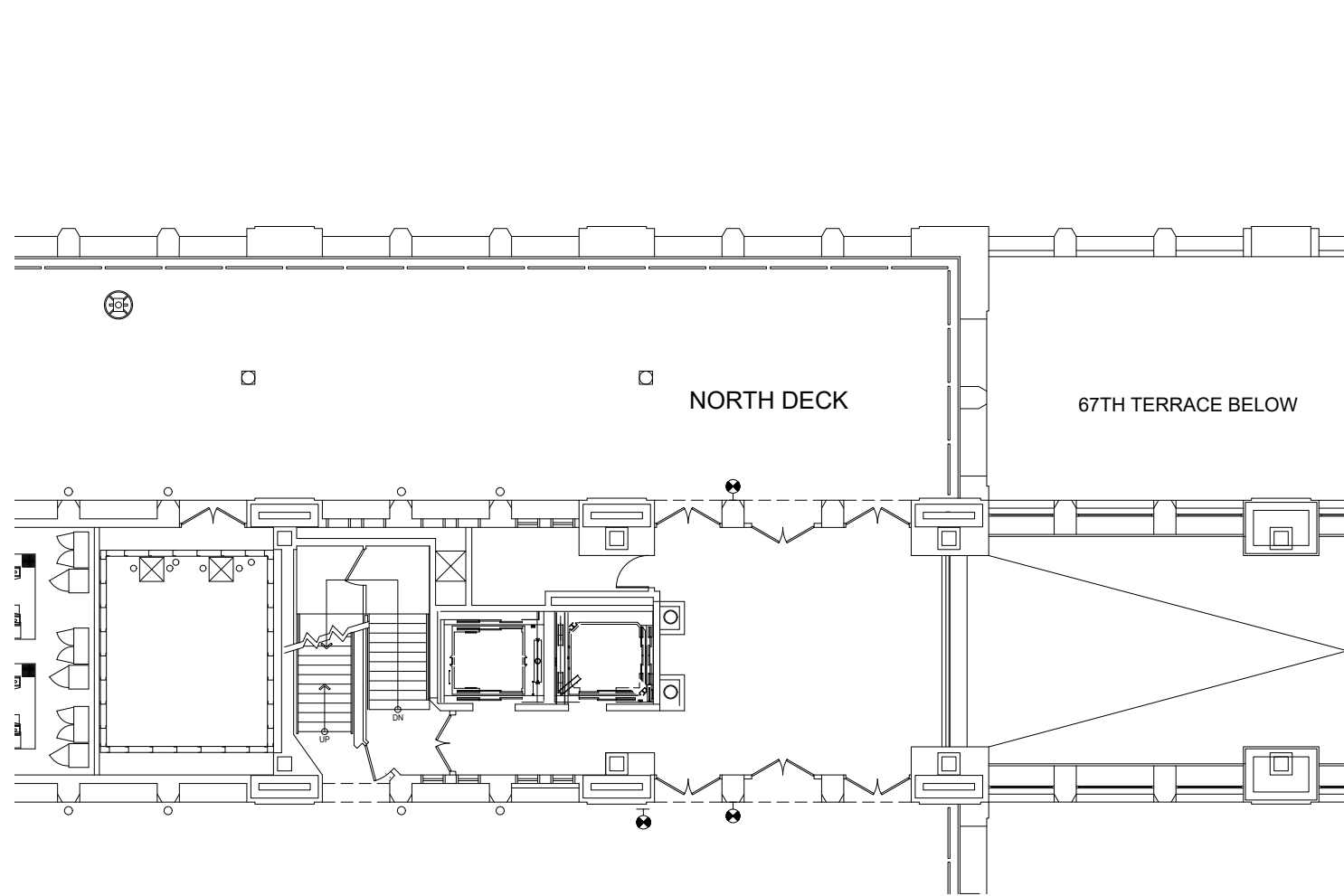

EXISTING

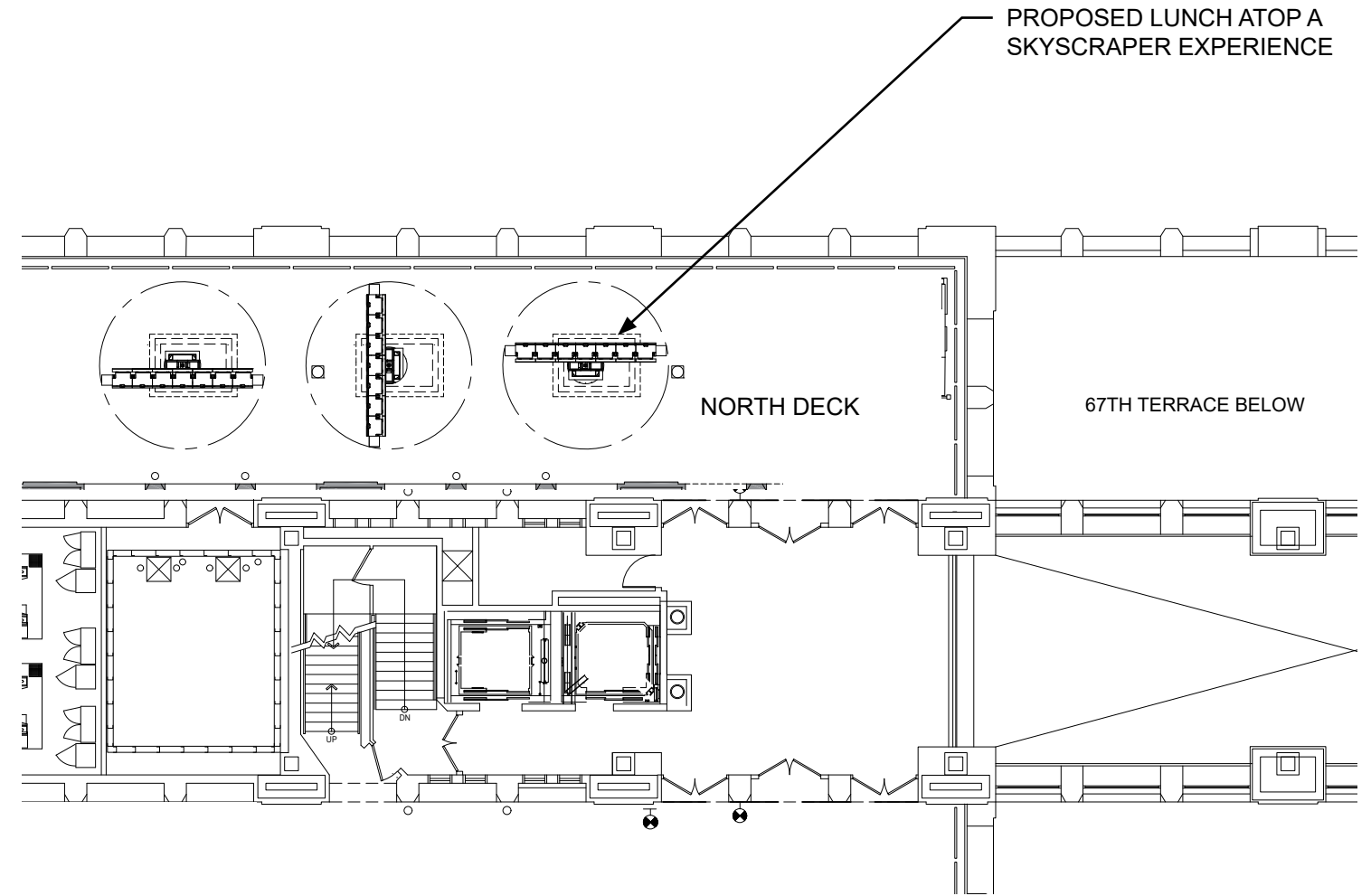

PROPOSED

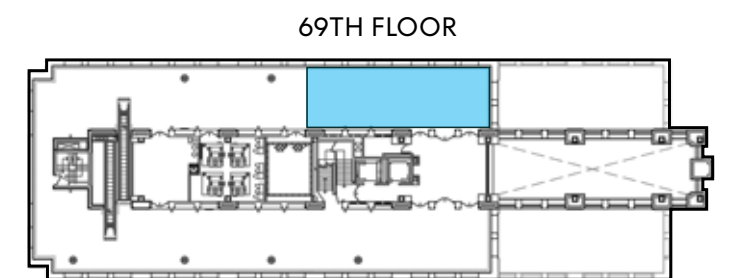



©Rockefeller Group Inc. / Rockefeller Center Archives 2020



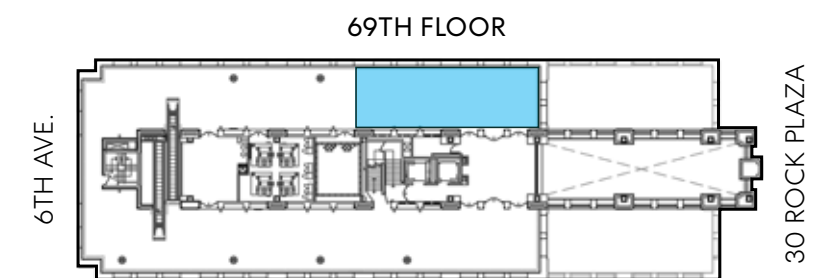

LUNCH ATOP A SKYSCRAPER EXPERIENCE | Proposed Experience - 'Up'

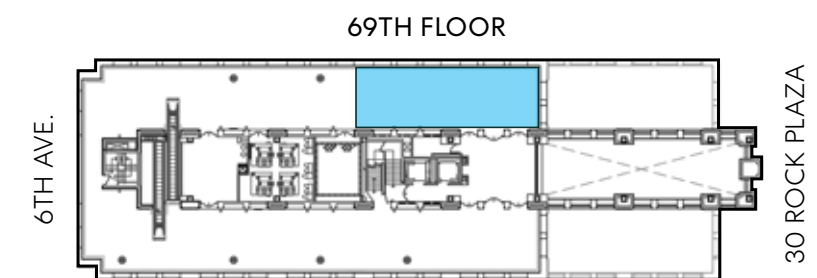

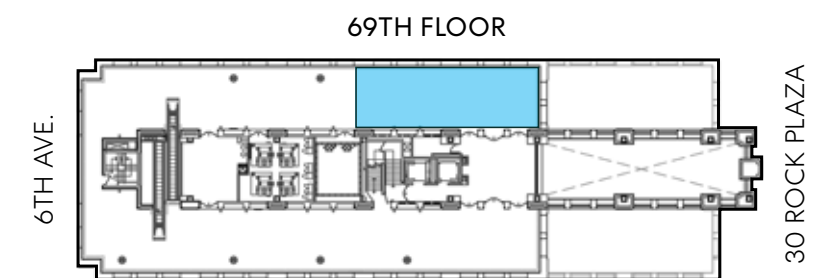



PROPOSED

9/14/2021

Top of the Rock Enhancements

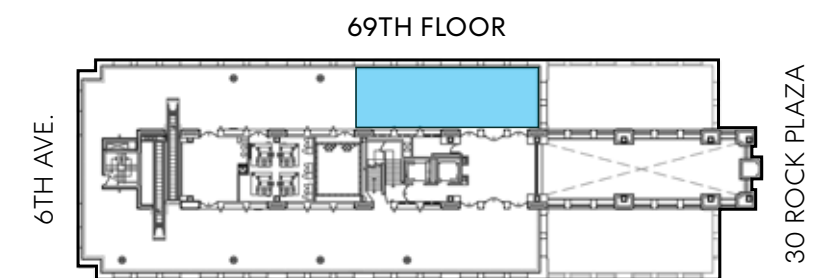

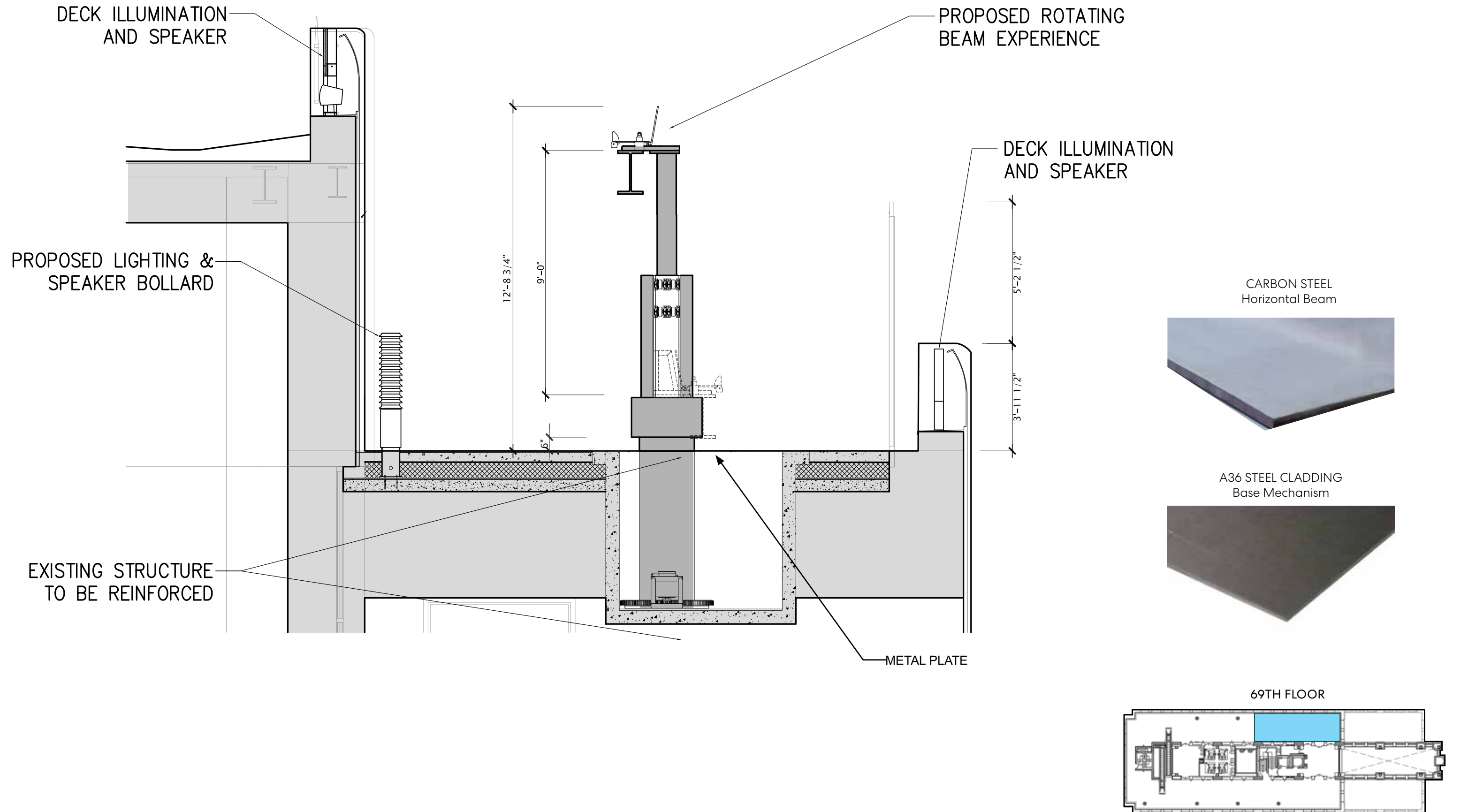



EXISTING



PROPOSED

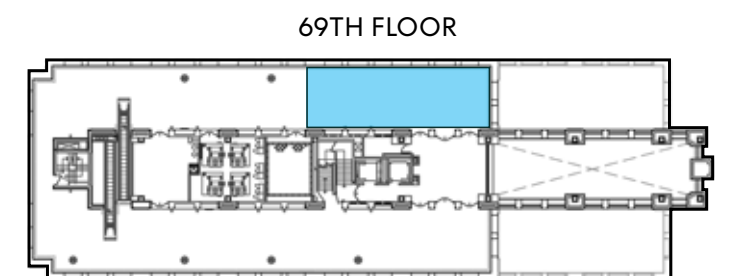

EXISTING

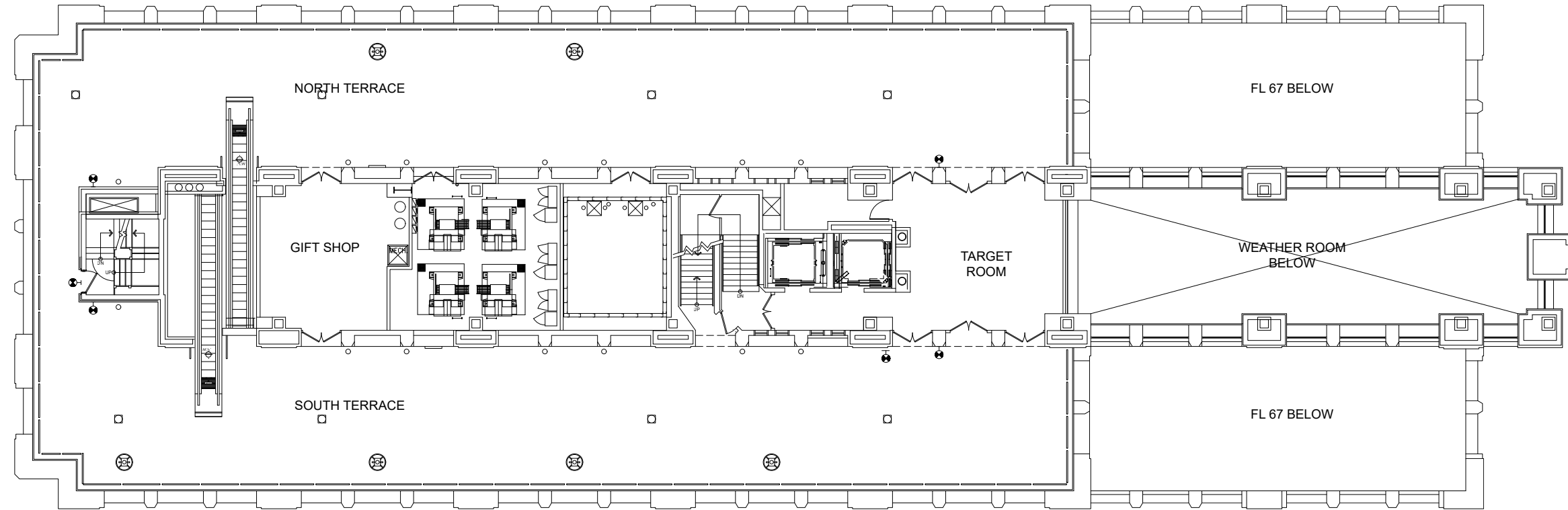

PROPOSED

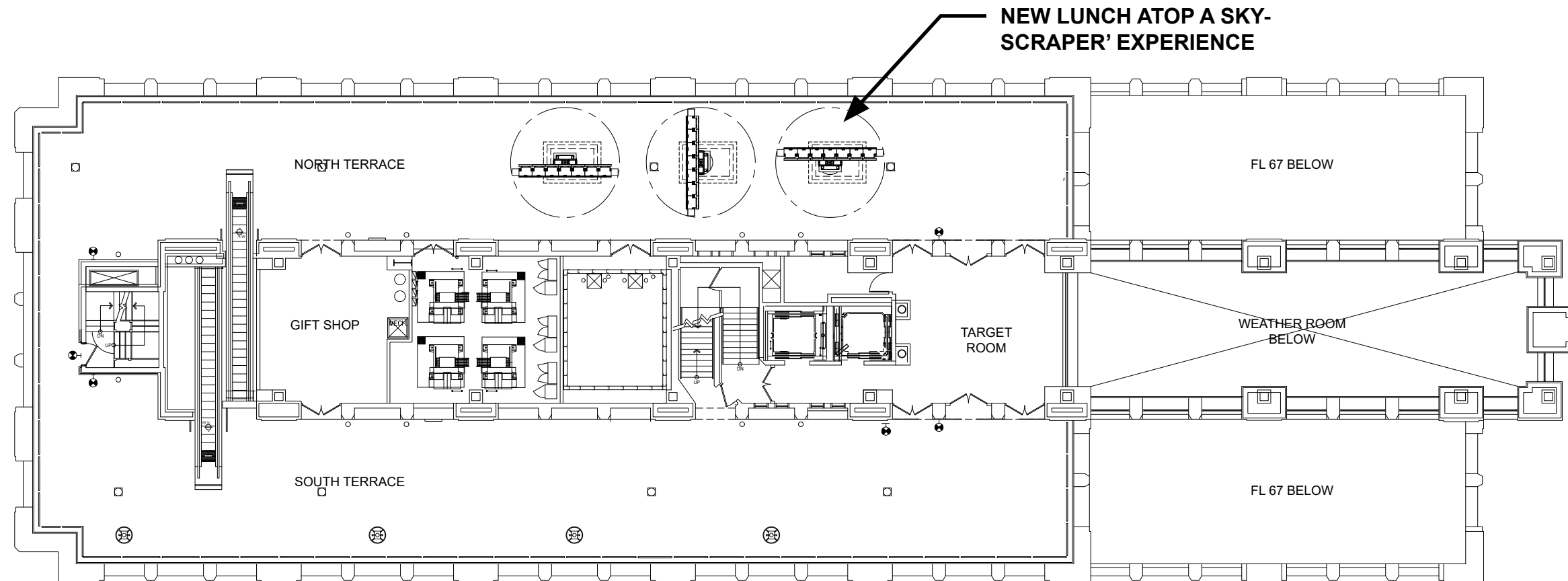

70th Floor

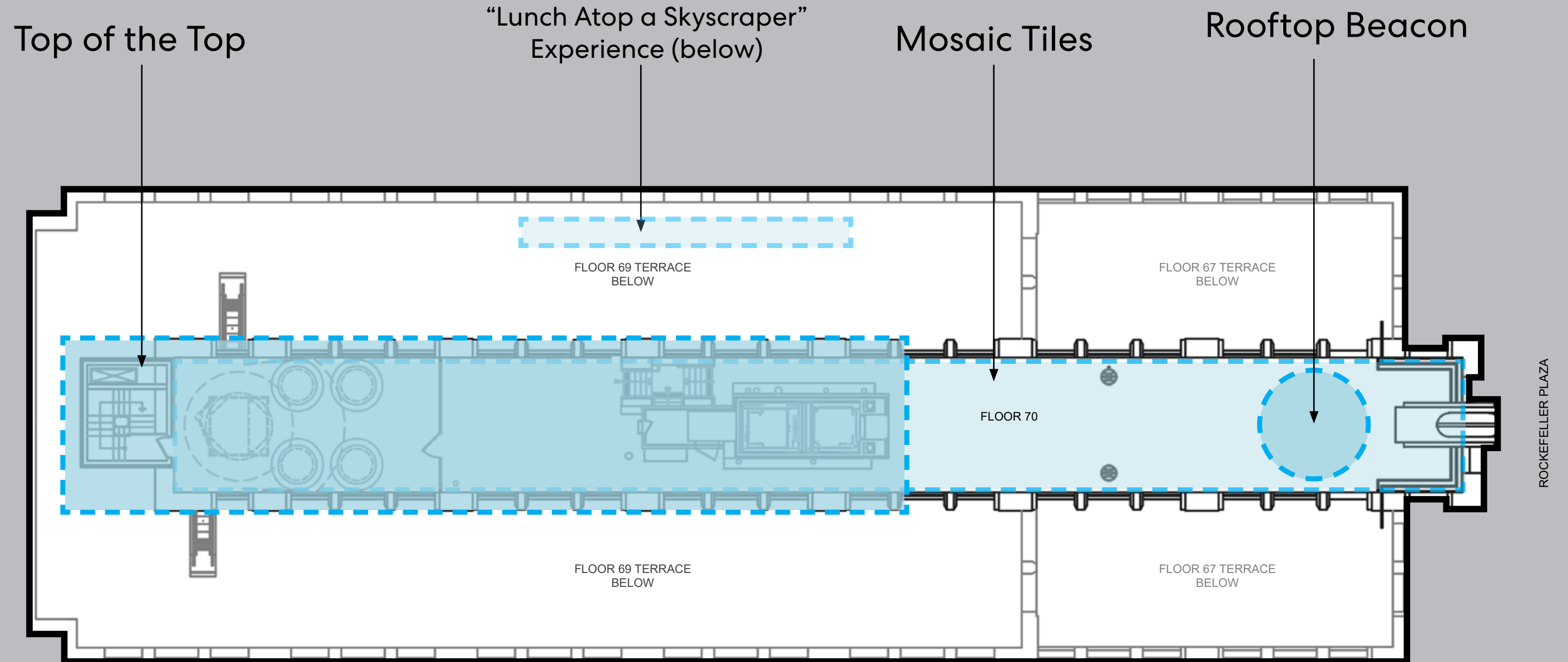

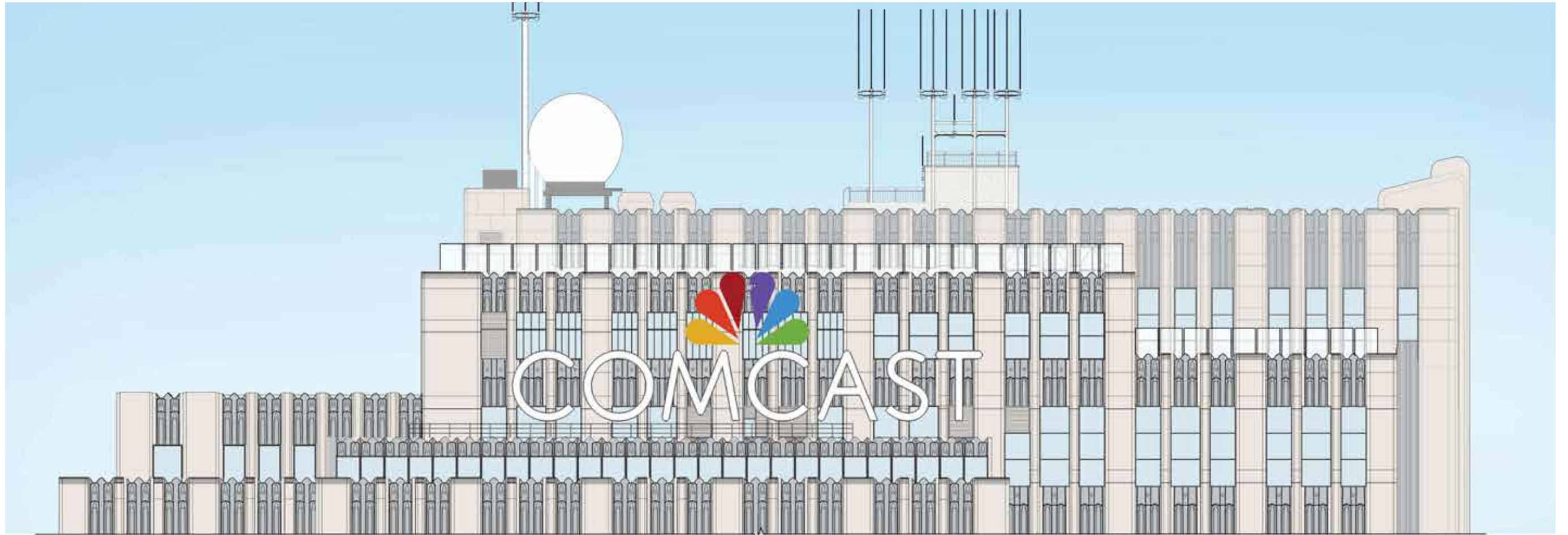

EXISTING



PROPOSED

EXISTING

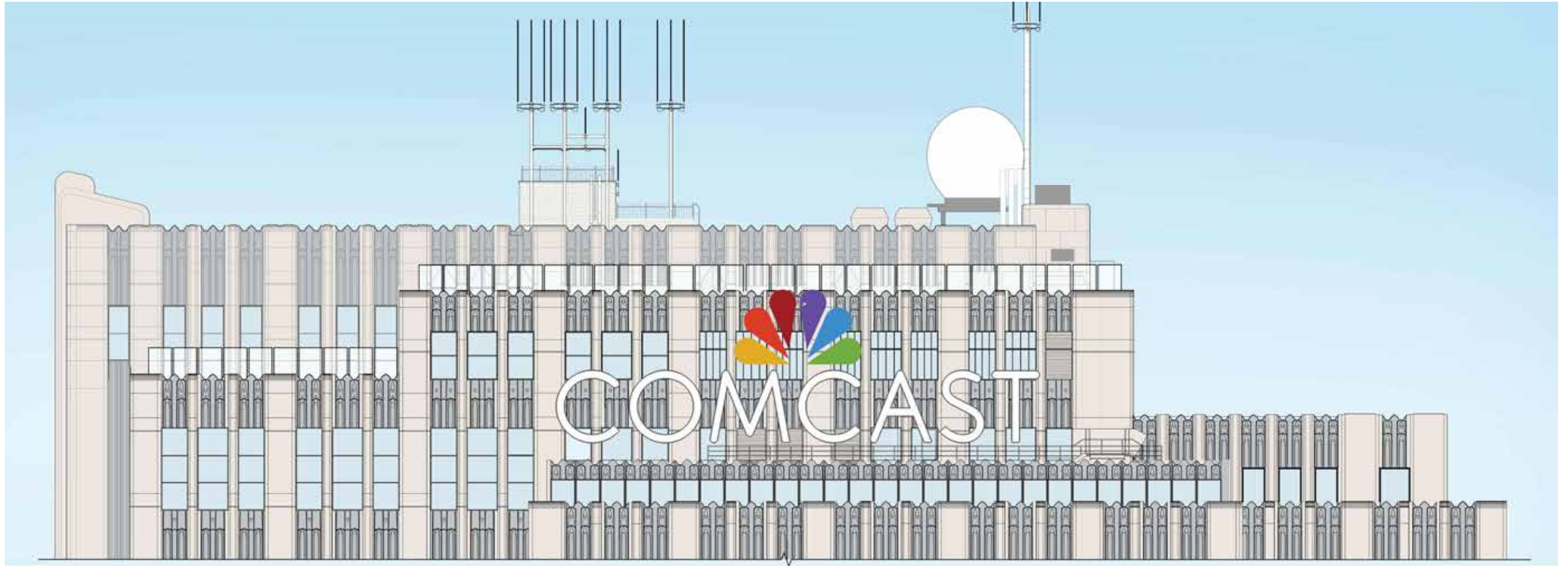

PROPOSED

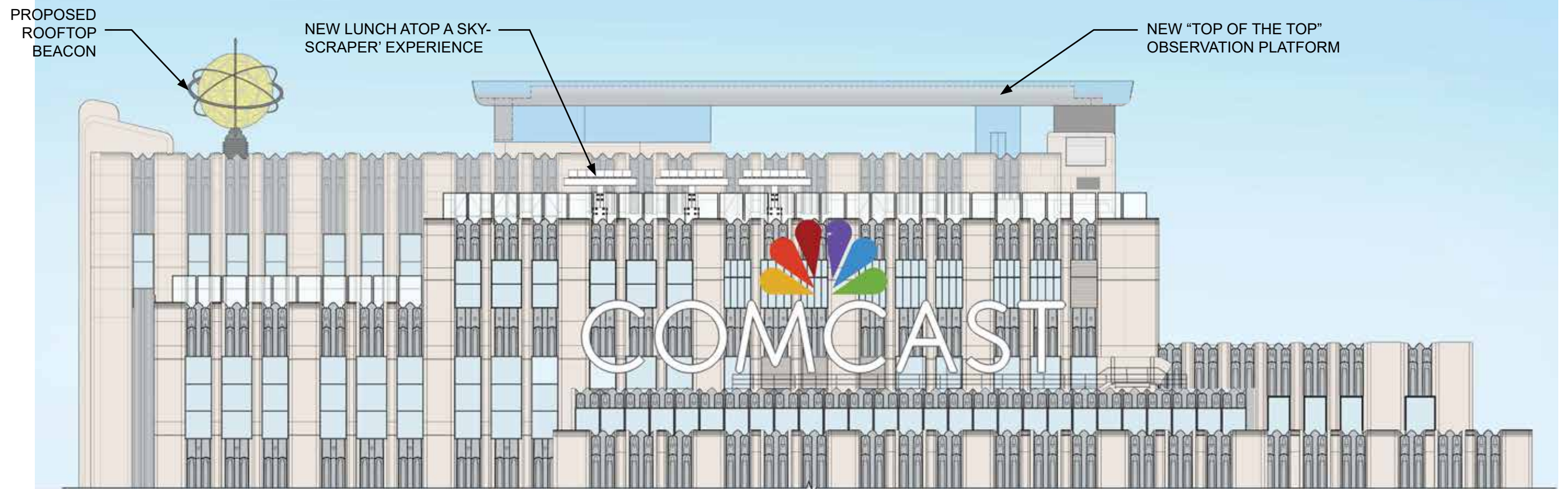

EXISTING

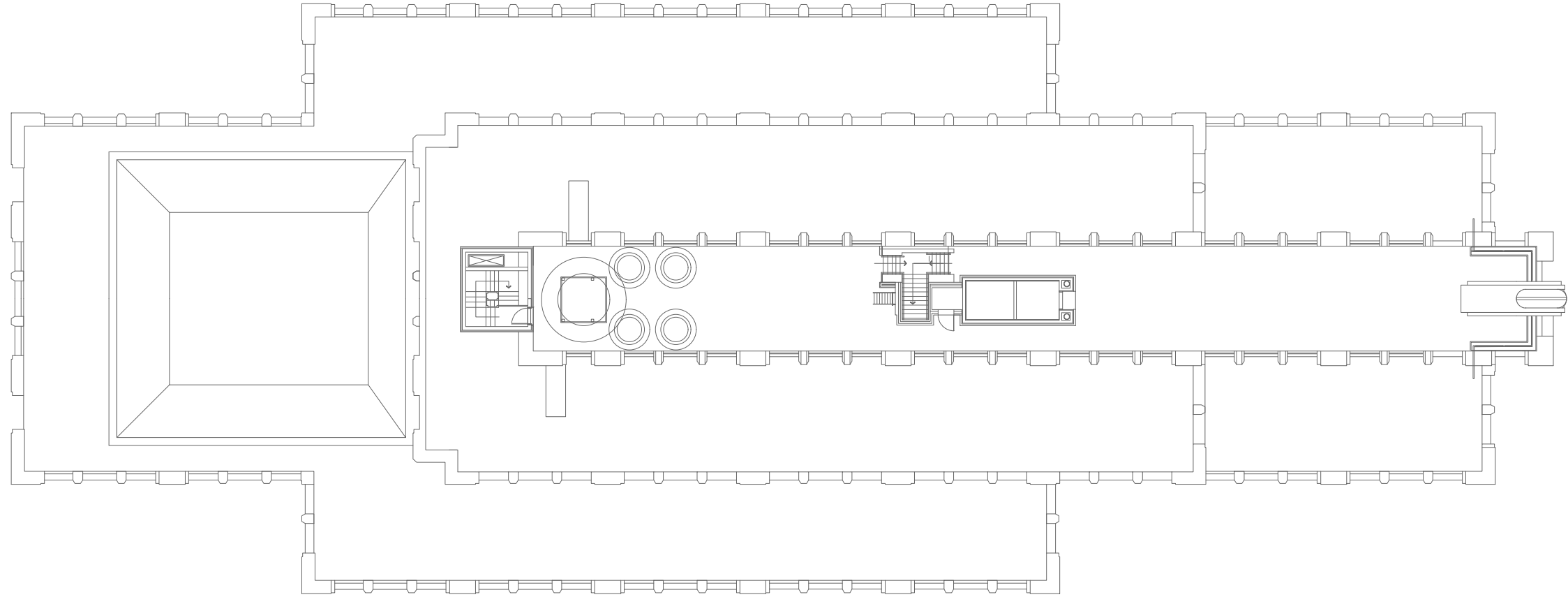

PROPOSED

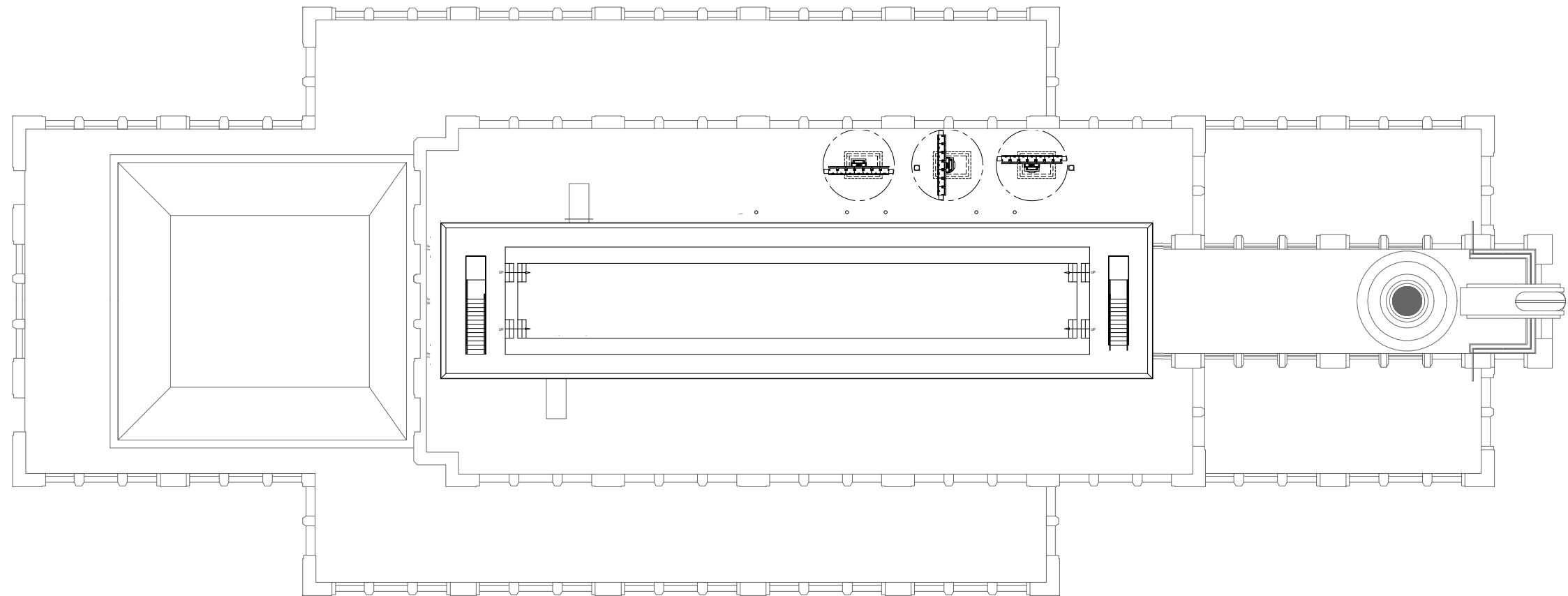

HISTORIC ROCKEFELLER CENTER ICONOGRAPHY



WISDOM



ATLAS

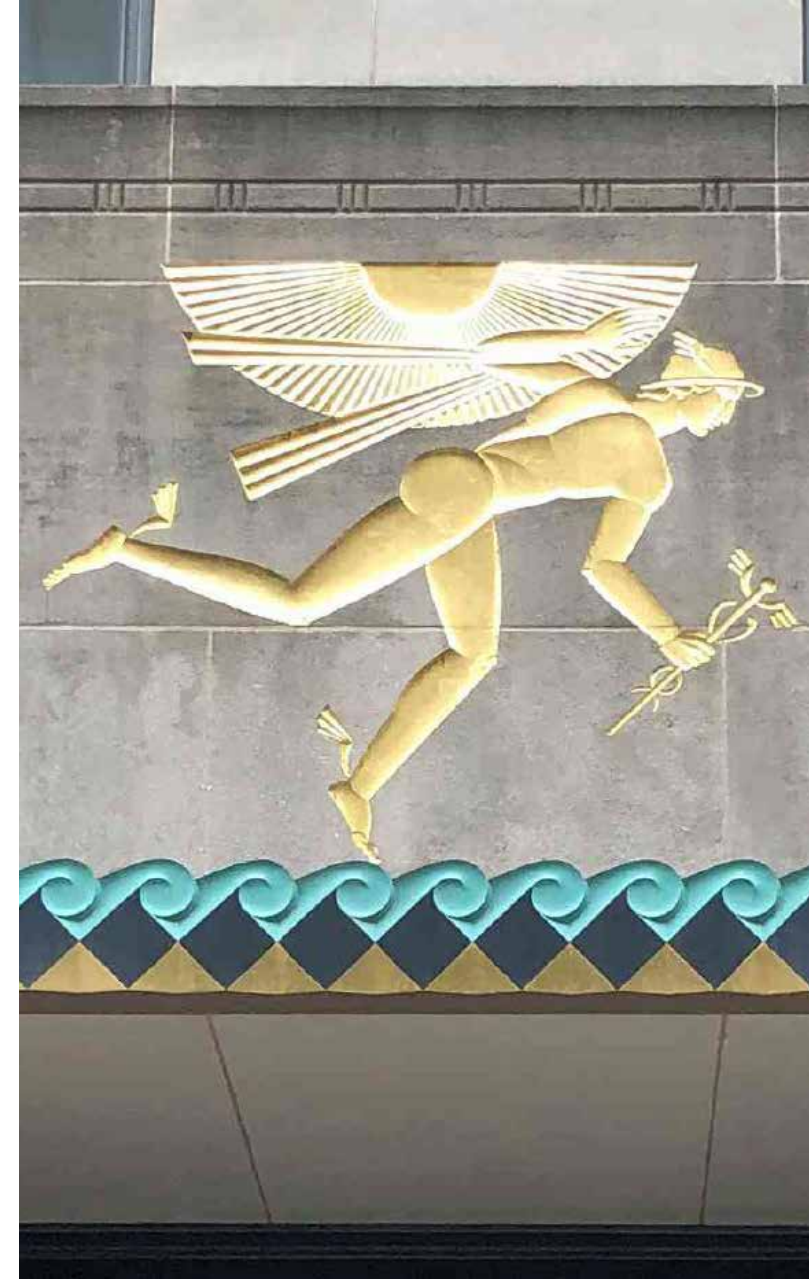

WINGED MERCURY



DANCE, DRAMA & SONG

©Rockefeller Group Inc. / Rockefeller Center Archives 2020

HISTORIC ROCKEFELLER CENTER ICONOGRAPHY



1250 AVENUE OF THE AMERICAS, "INTELLIGENCE AWAKENING MANKIND"



12 ROCKEFELLER, "THE HISTORY OF TRANSPORTATION"

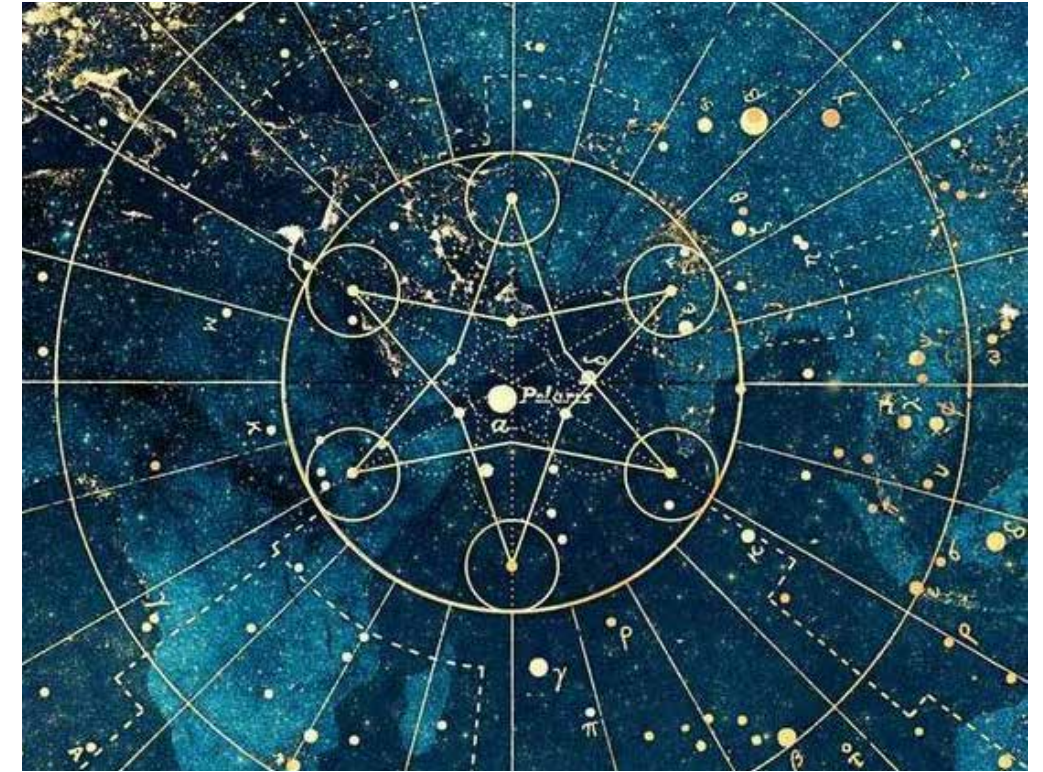

DESIGN INSPIRATION (ARTIST: JENNY LLOYD)



1250 AVENUE OF THE AMERICAS, "INTELLIGENCE AWAKENING MANKIND"



TOP OF THE ROCK ROOF MOSAIC COMPASS (69TH FLOOR)



DESIGN INSPIRATION (RINGLING MUSEUM OF ART)

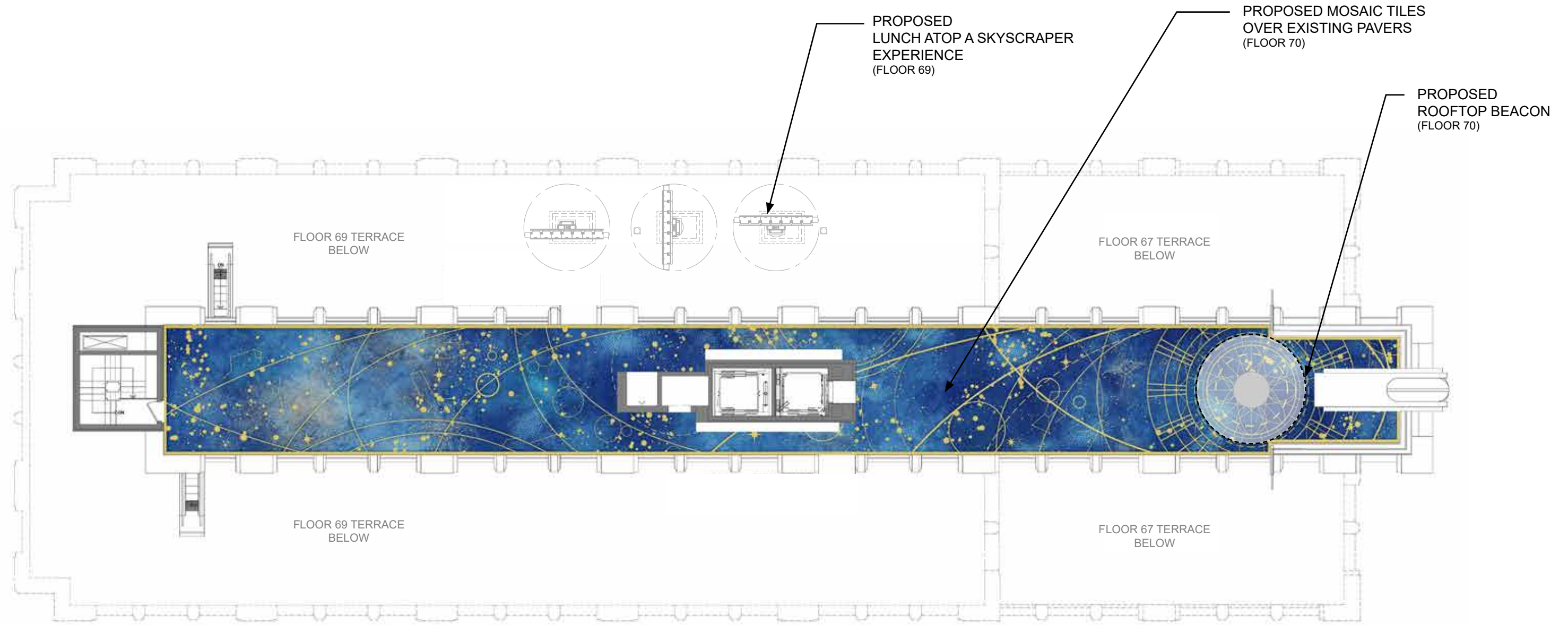

PAVER COLOR PALETTE

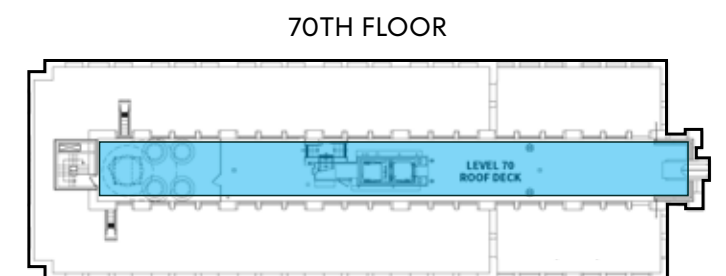



c. 1965 (Source NOAA)

PARAMOUNT BUILDING



SEAMAN'S CHURCH



1925 (MCNY)

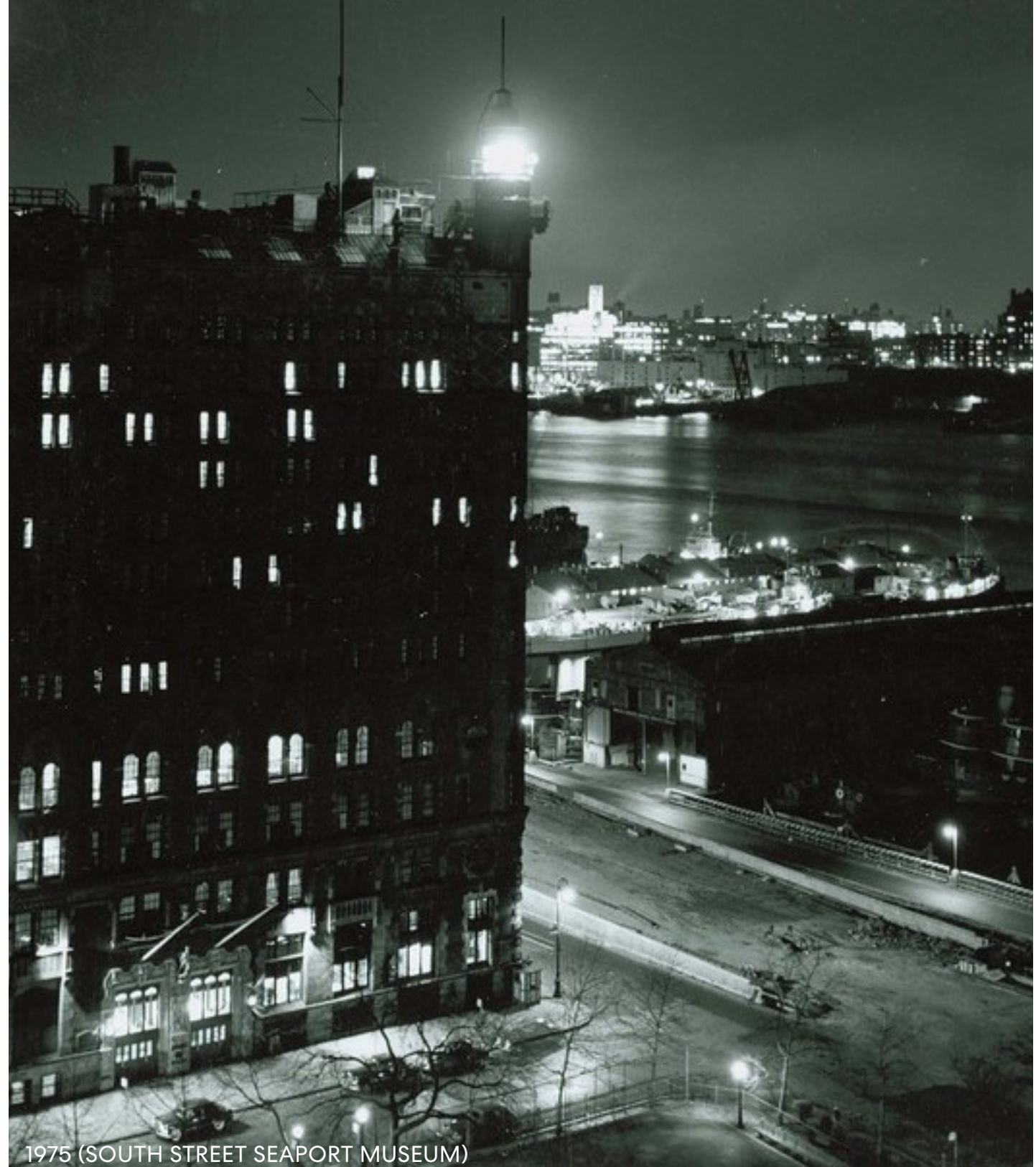

1975 (SOUTH STREET SEAPORT MUSEUM)

WOOLWORTH BUILDING



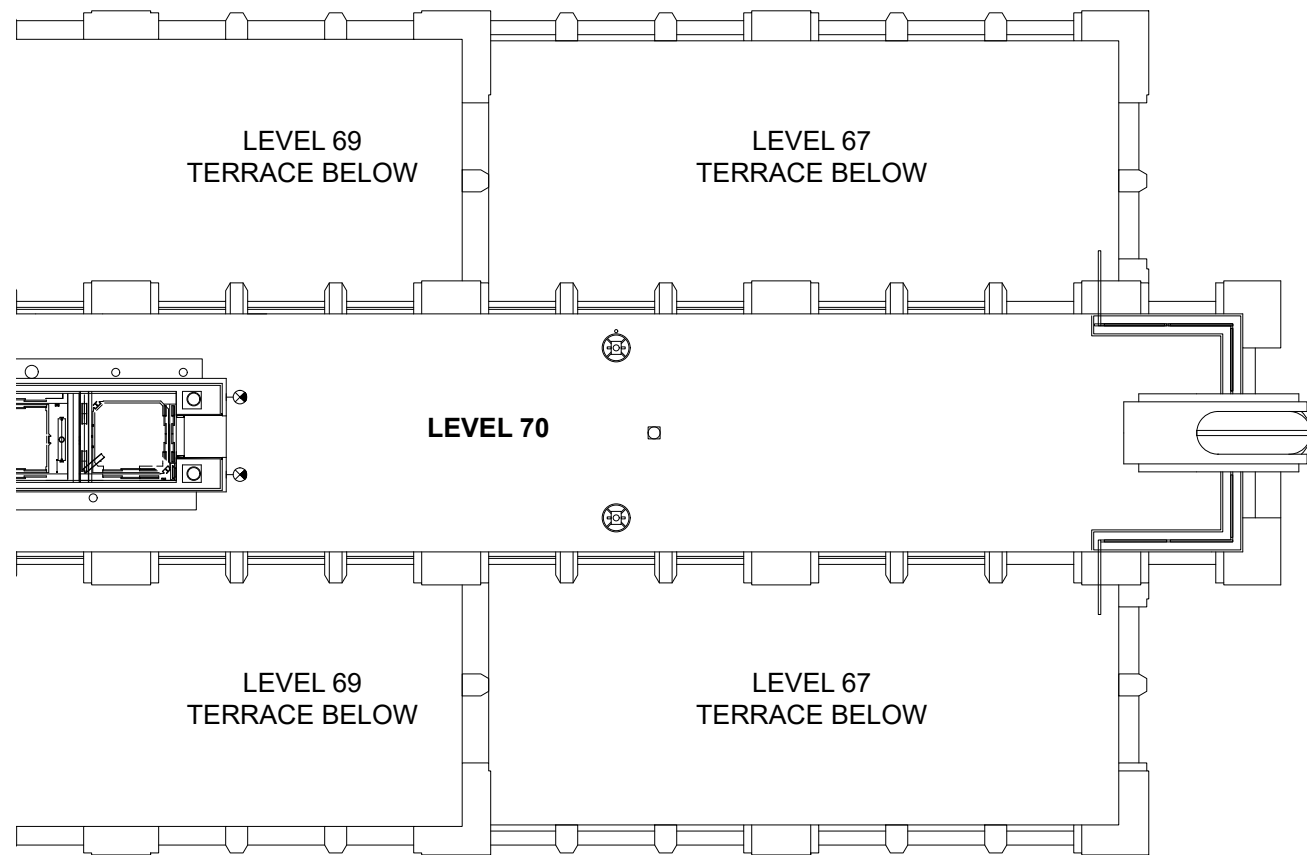

EXISTING

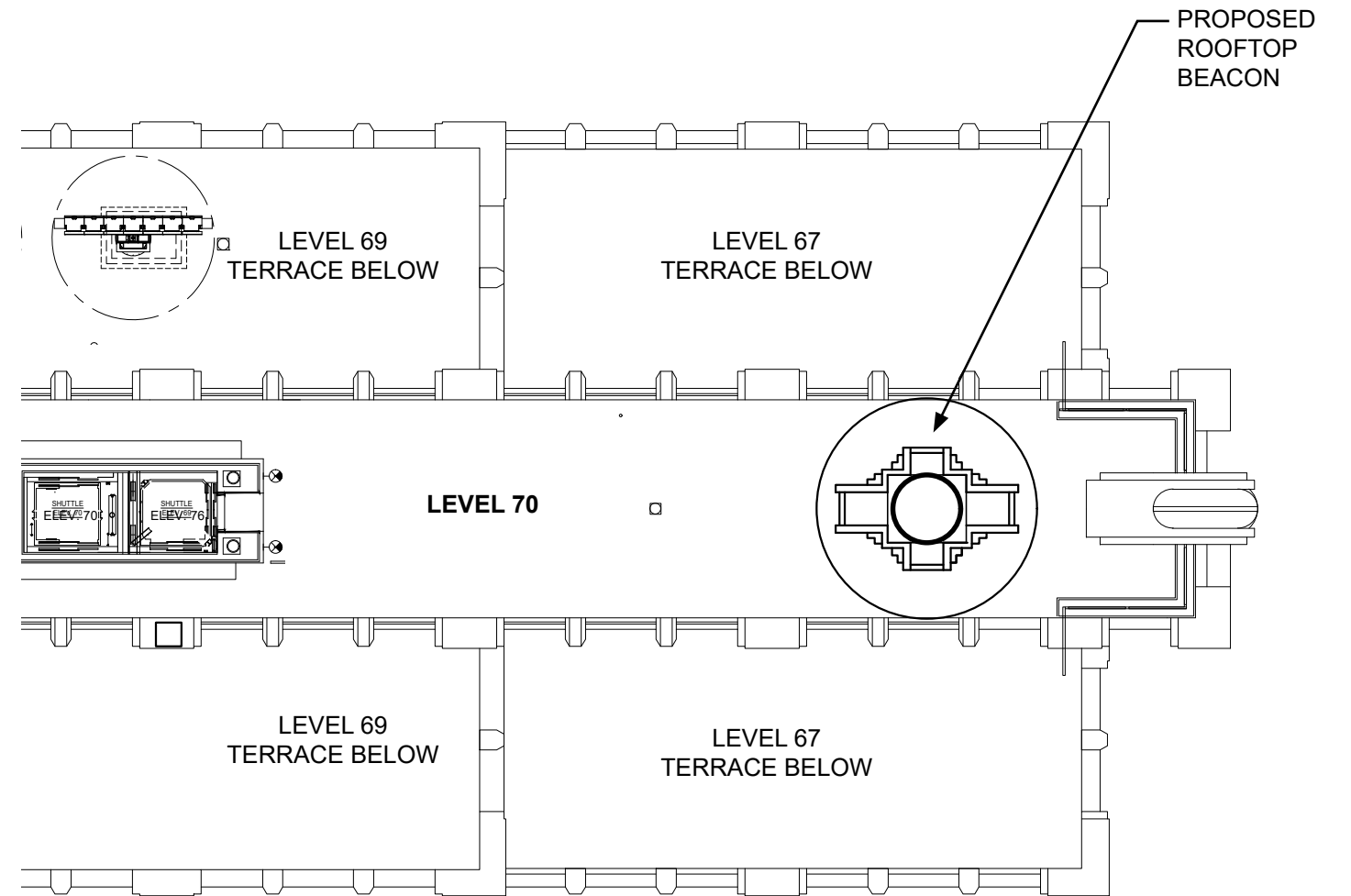

PROPOSED

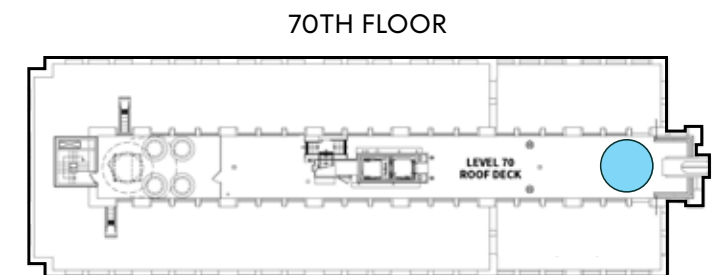



EXISTING



PROPOSED

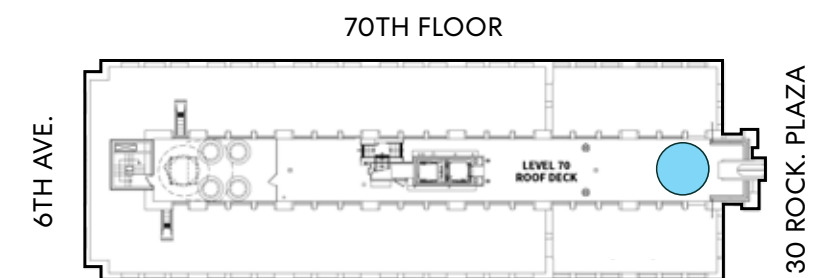



PROPOSED



PROPOSED



EXISTING

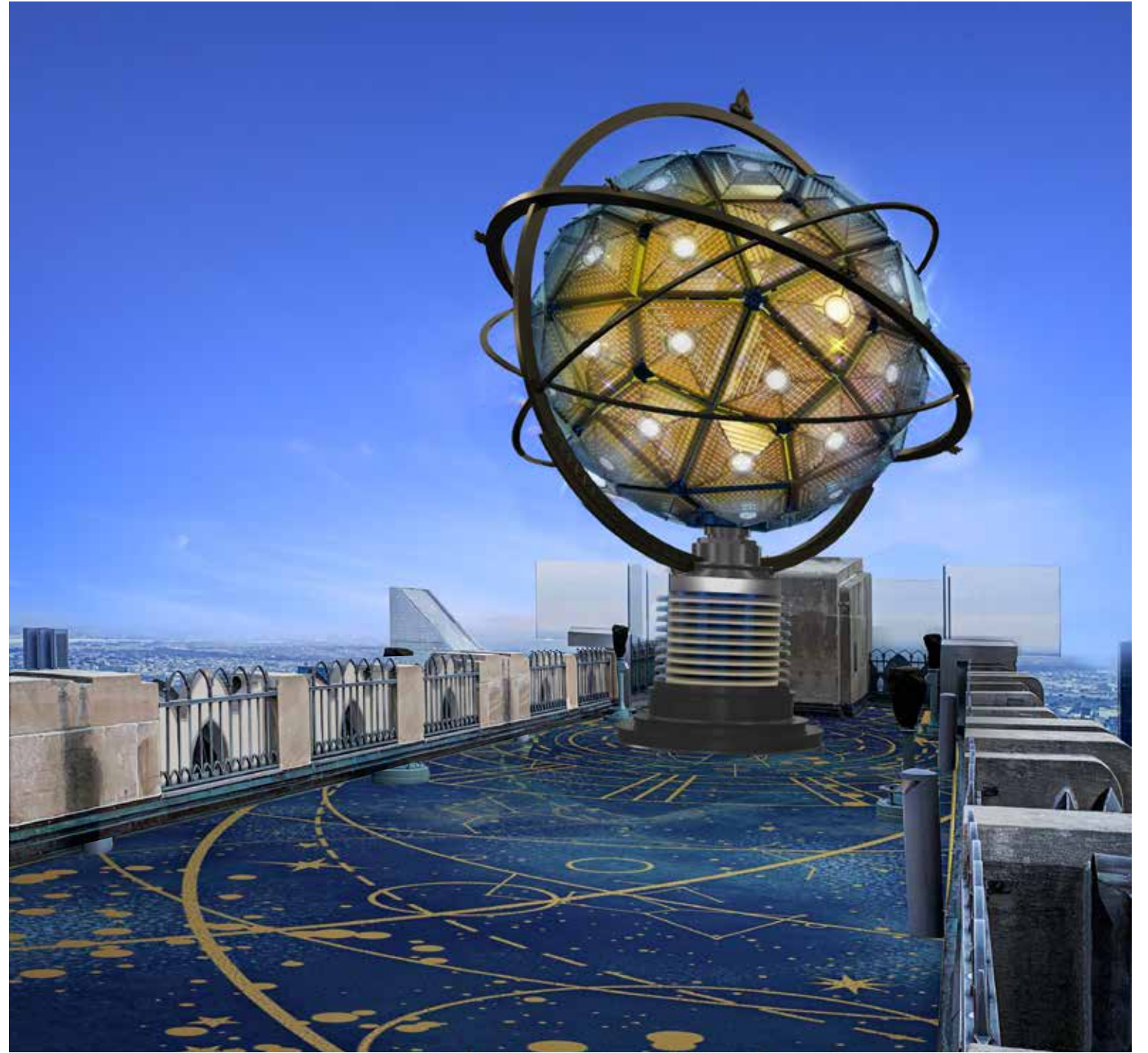

PROPOSED

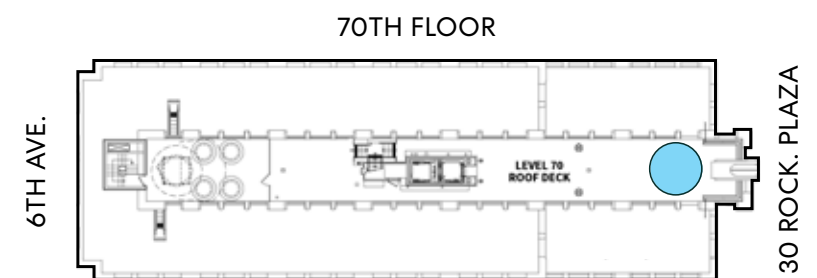

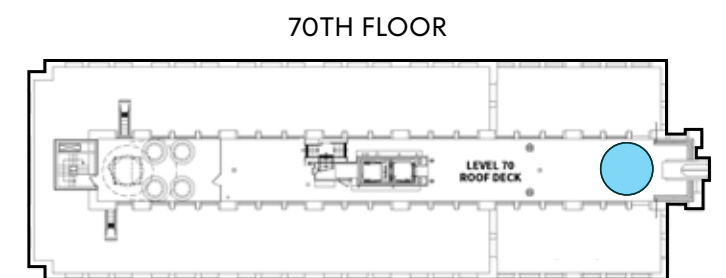
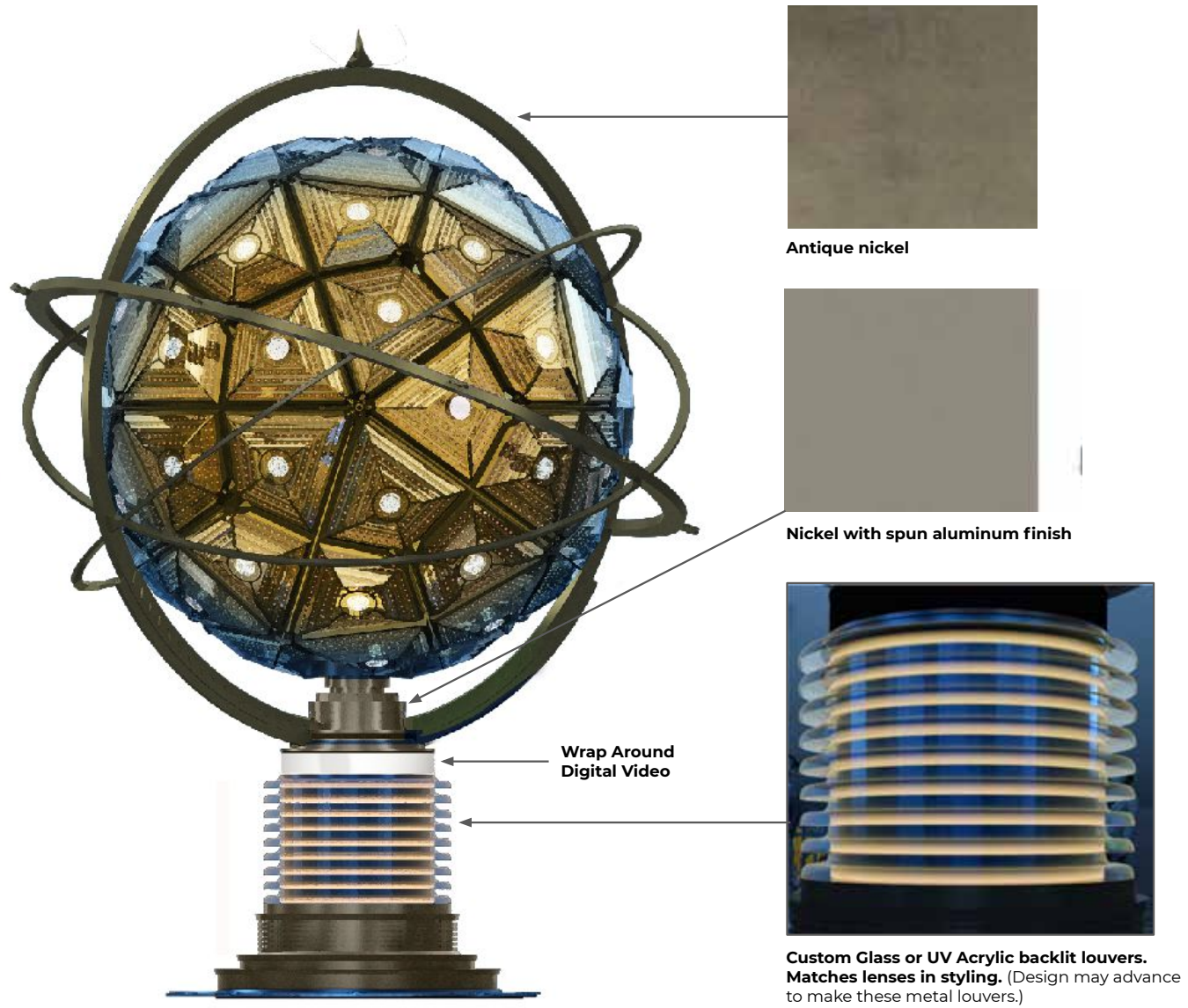

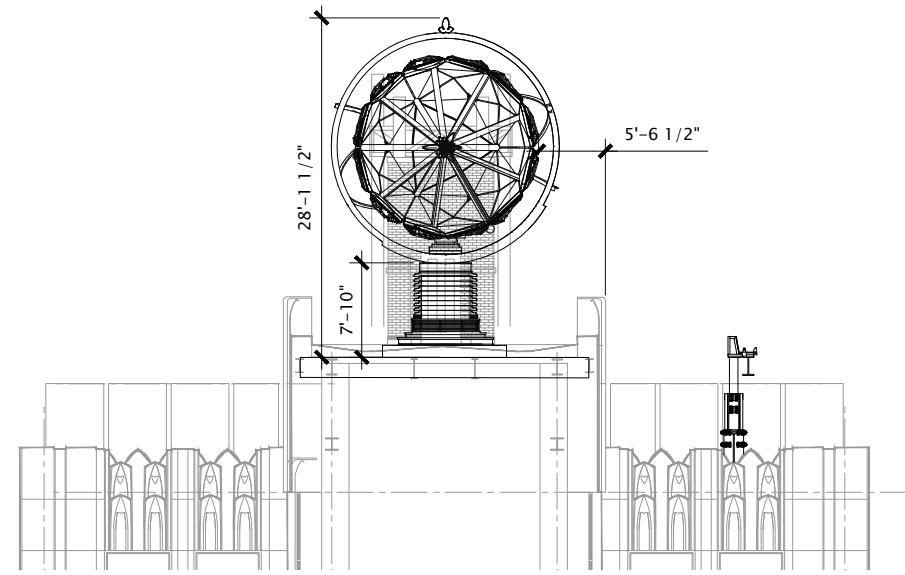

C BEACON DETAILS - SECTION THROUGH BUILDING
SCALE: 1/8" = 1'-0"
0 4' 8' 16'

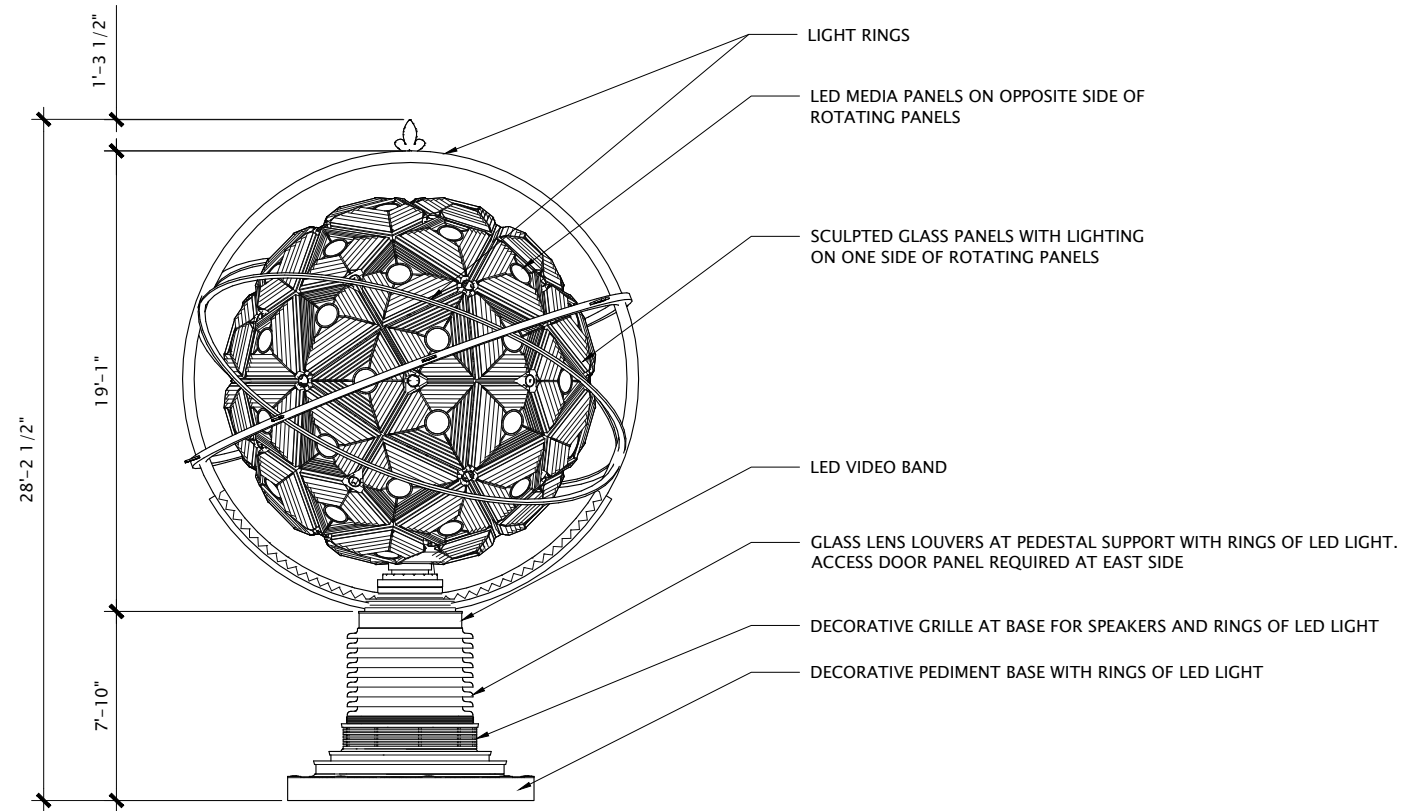

A BEACON DETAILS - SHOW ACTION
SCALE: 1/4" = 1'-0"

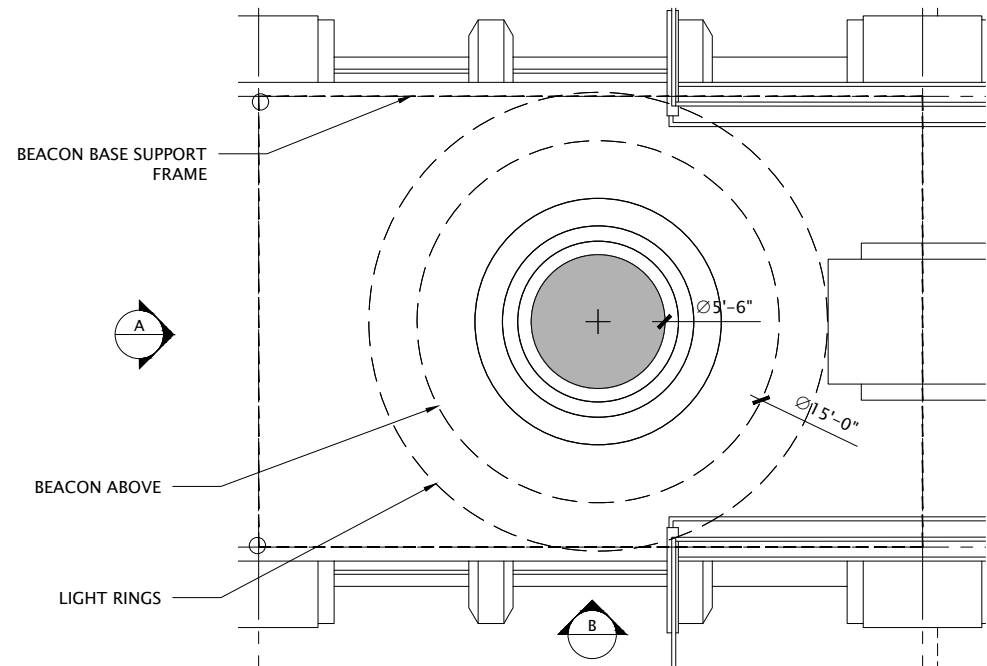

1 BEACON DETAILS - PLAN
SCALE: 1/4" = 1'-0"
0 1' 2' 4'

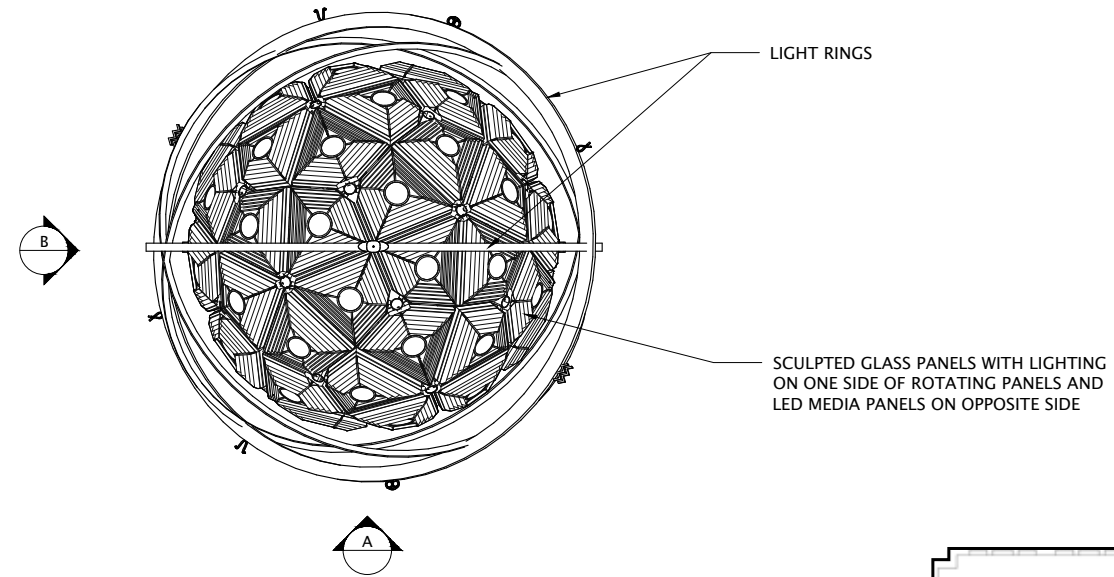

2 BEACON DETAILS - top view
SCALE: 1/4" = 1'-0"
0 1' 2' 4'

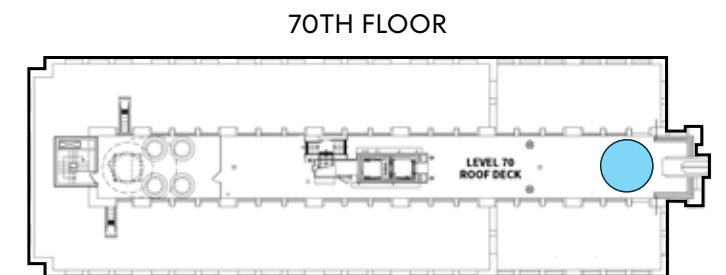

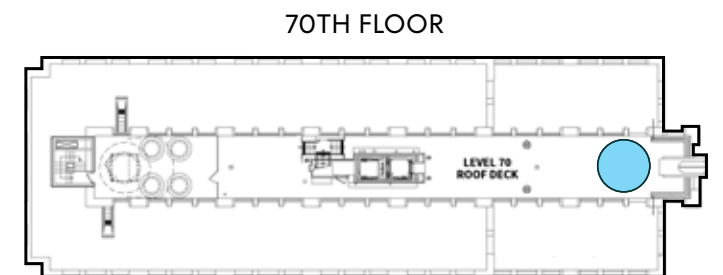
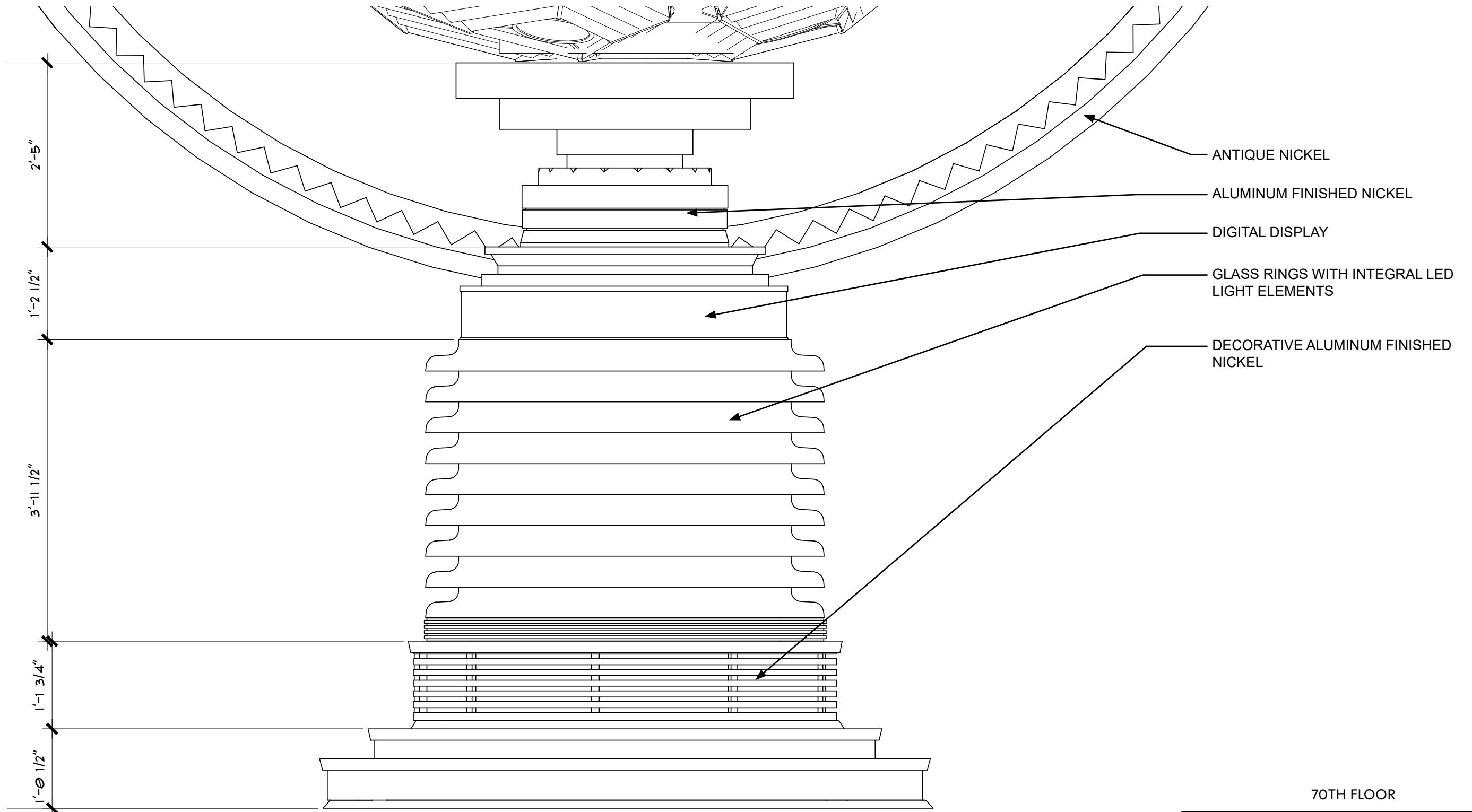





Top of the Rock Enhancements





Top of the Rock Enhancements



Top of the Rock Enhancements



©Rockefeller Group Inc. / Rockefeller Center Archives 2020

EXISTING

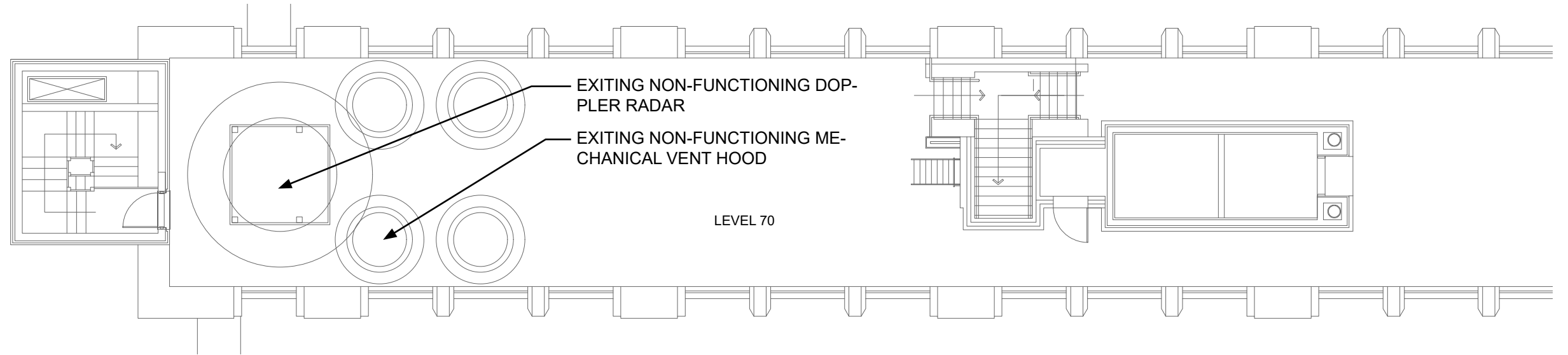

PROPOSED

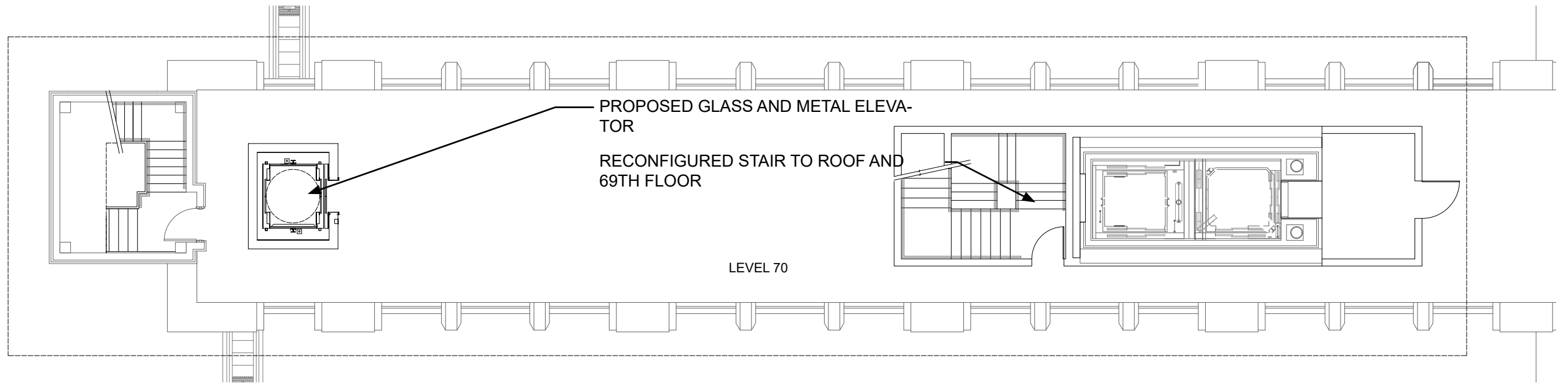

PROPOSED

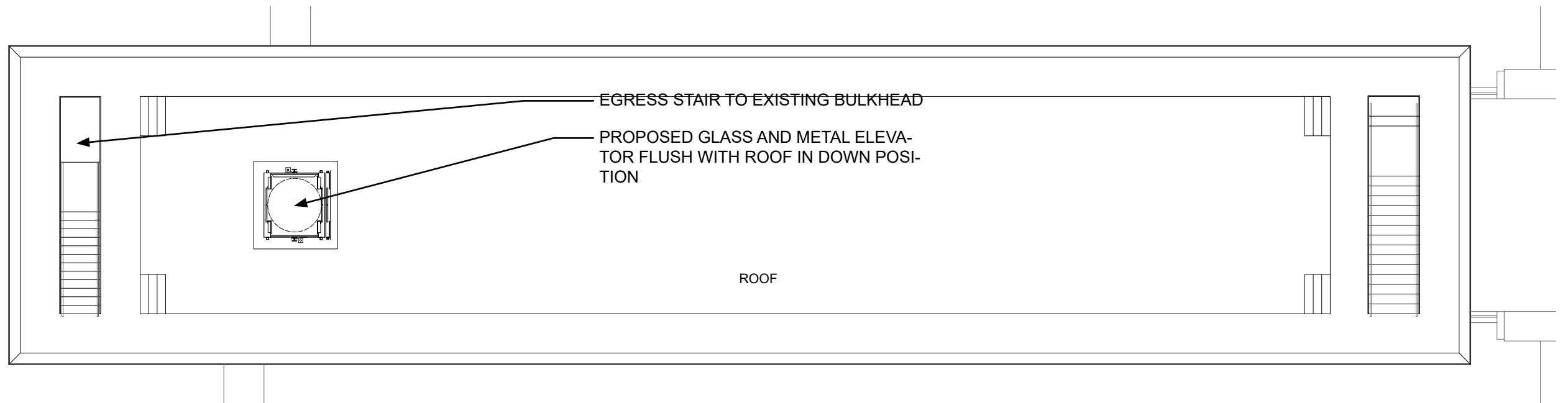

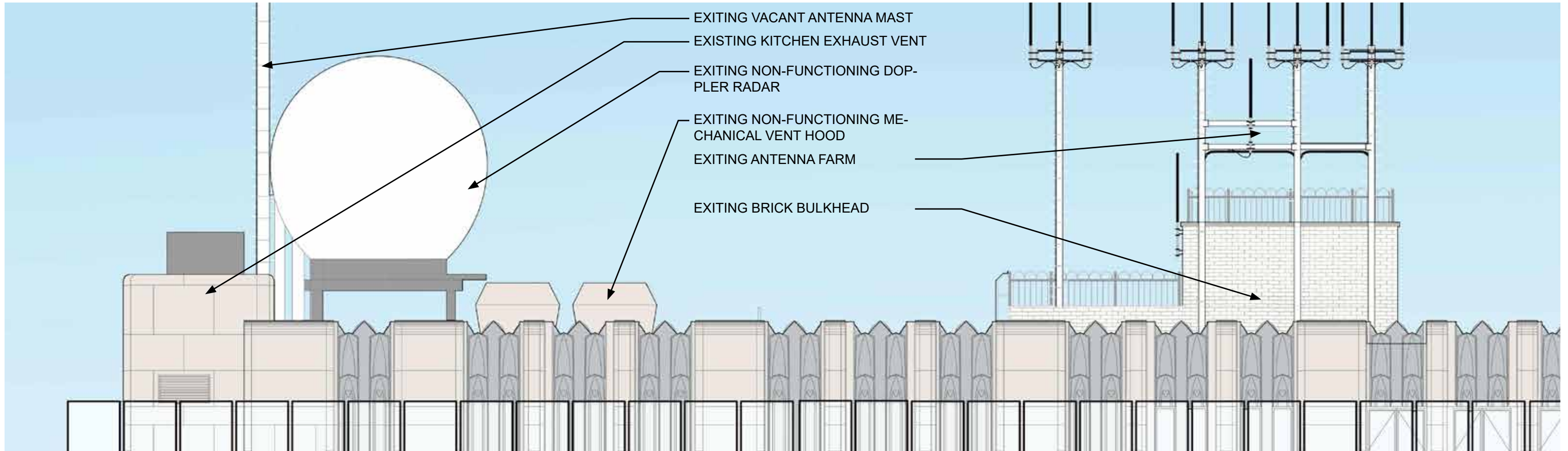

EXISTING

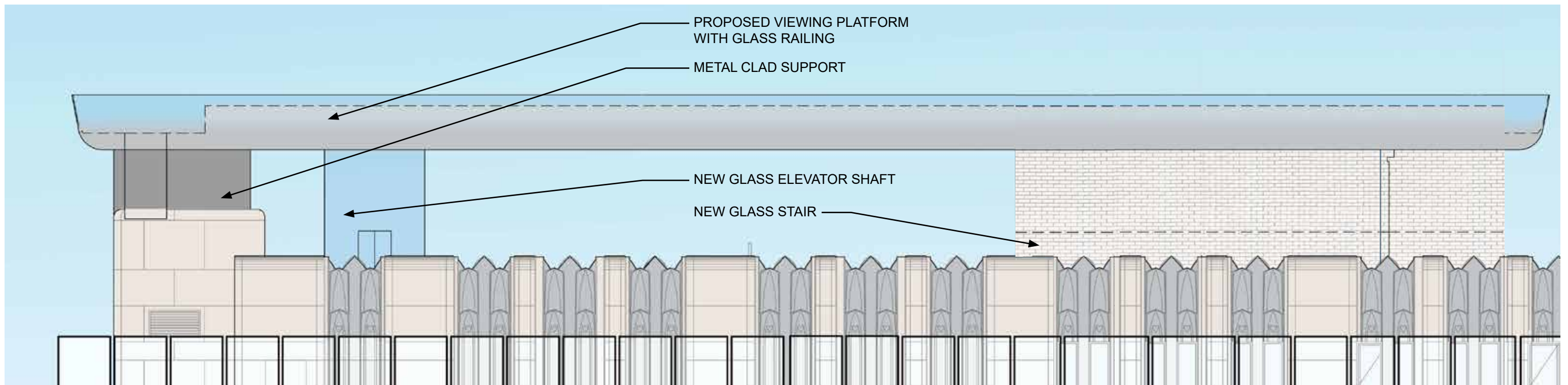

PROPOSED

TOP OF THE TOP | Sections - Longitudinal

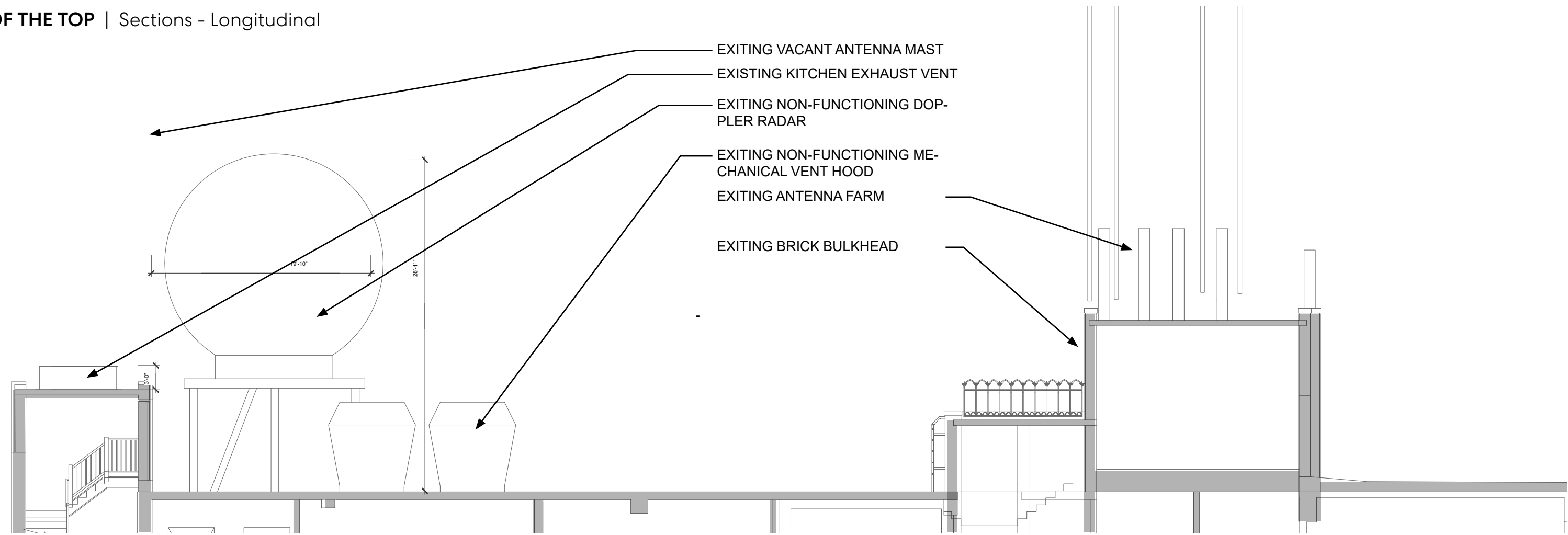

- EXITING VACANT ANTENNA MAST
- EXISTING KITCHEN EXHAUST VENT
- EXITING NON-FUNCTIONING DOPPLER RADAR
- EXITING NON-FUNCTIONING MECHANICAL VENT HOOD
- EXITING ANTENNA FARM
- EXITING BRICK BULKHEAD

EXISTING

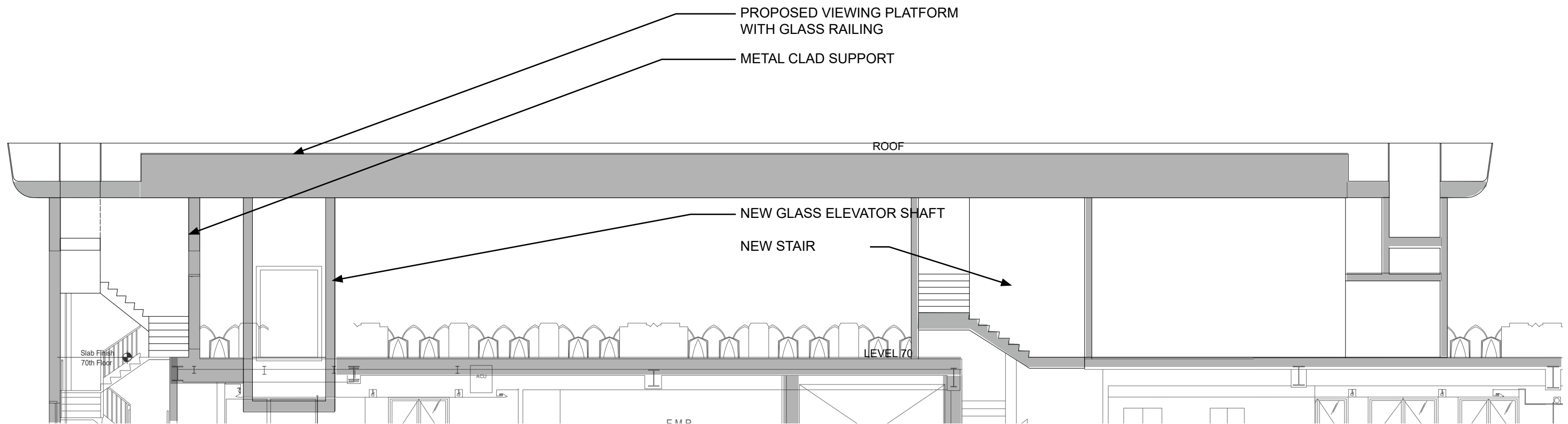

- PROPOSED VIEWING PLATFORM WITH GLASS RAILING
- METAL CLAD SUPPORT

PROPOSED

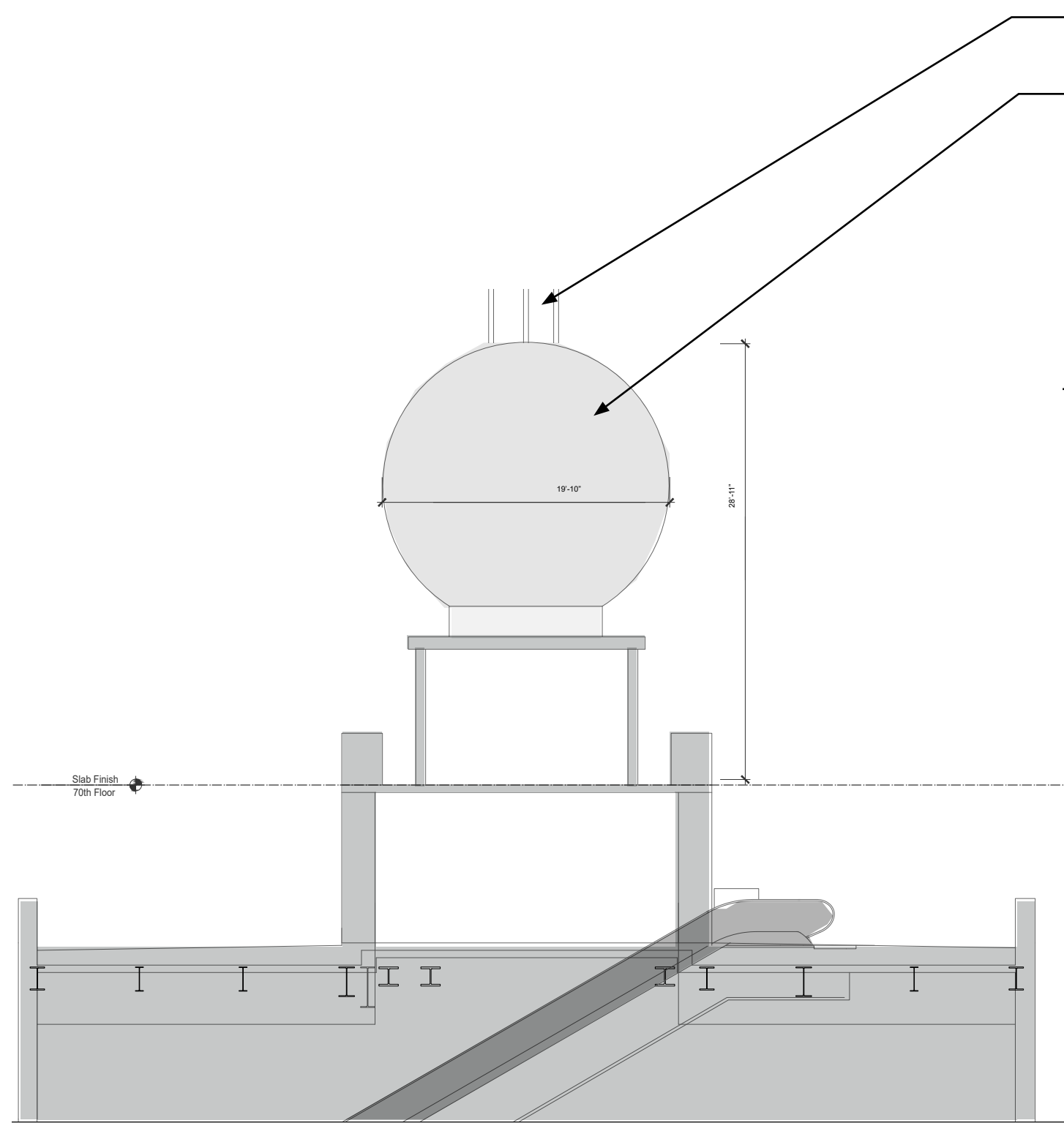

EXISTING

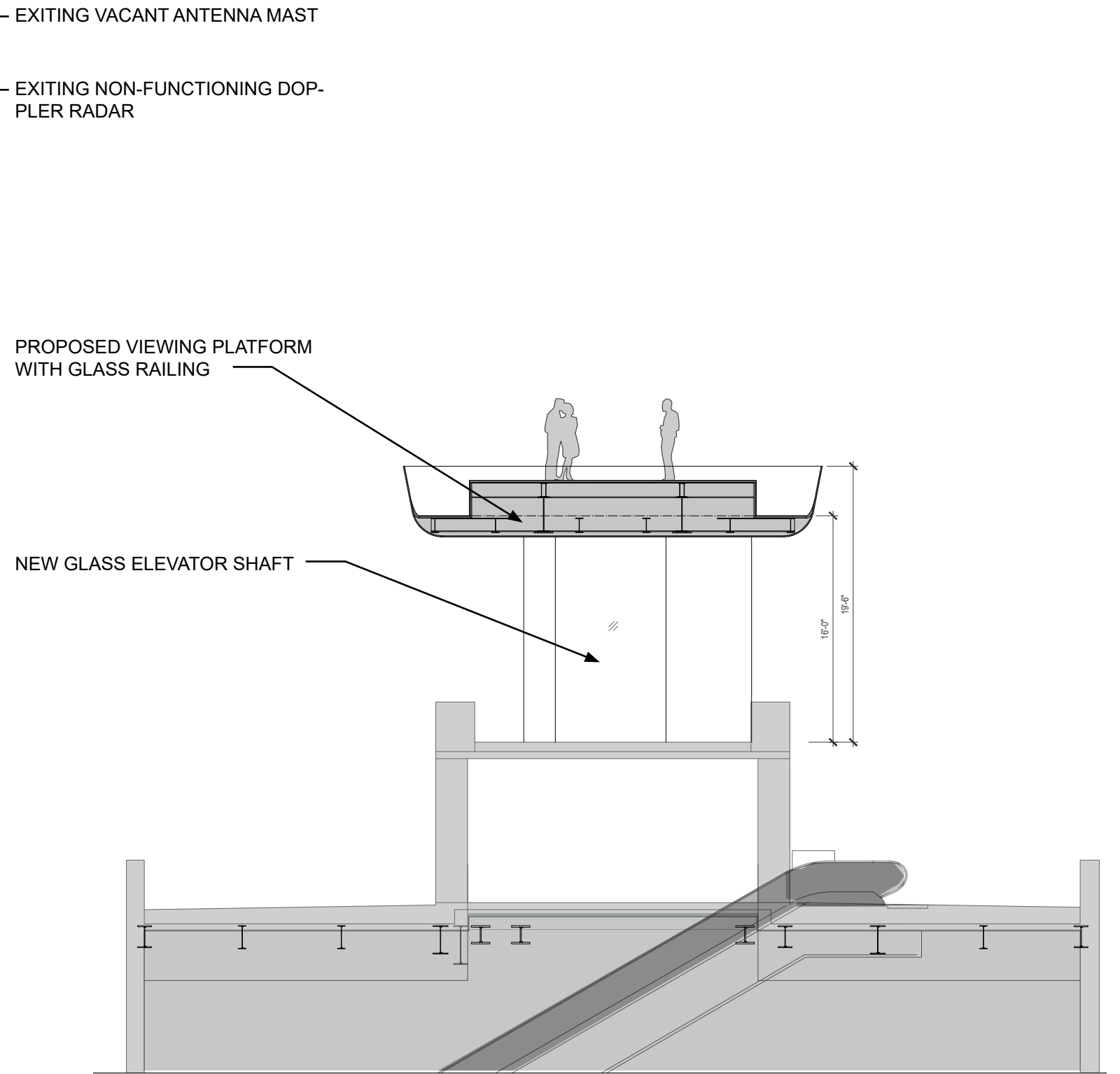

PROPOSED

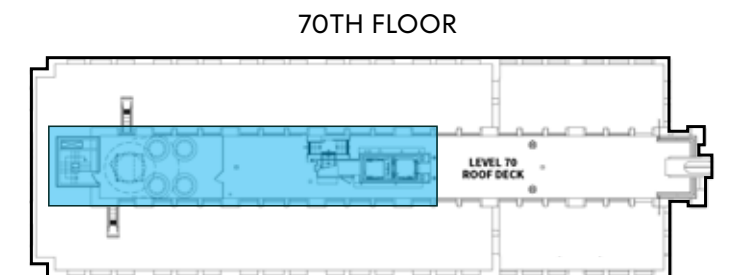

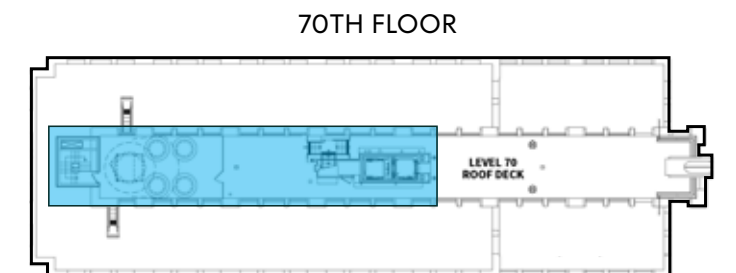
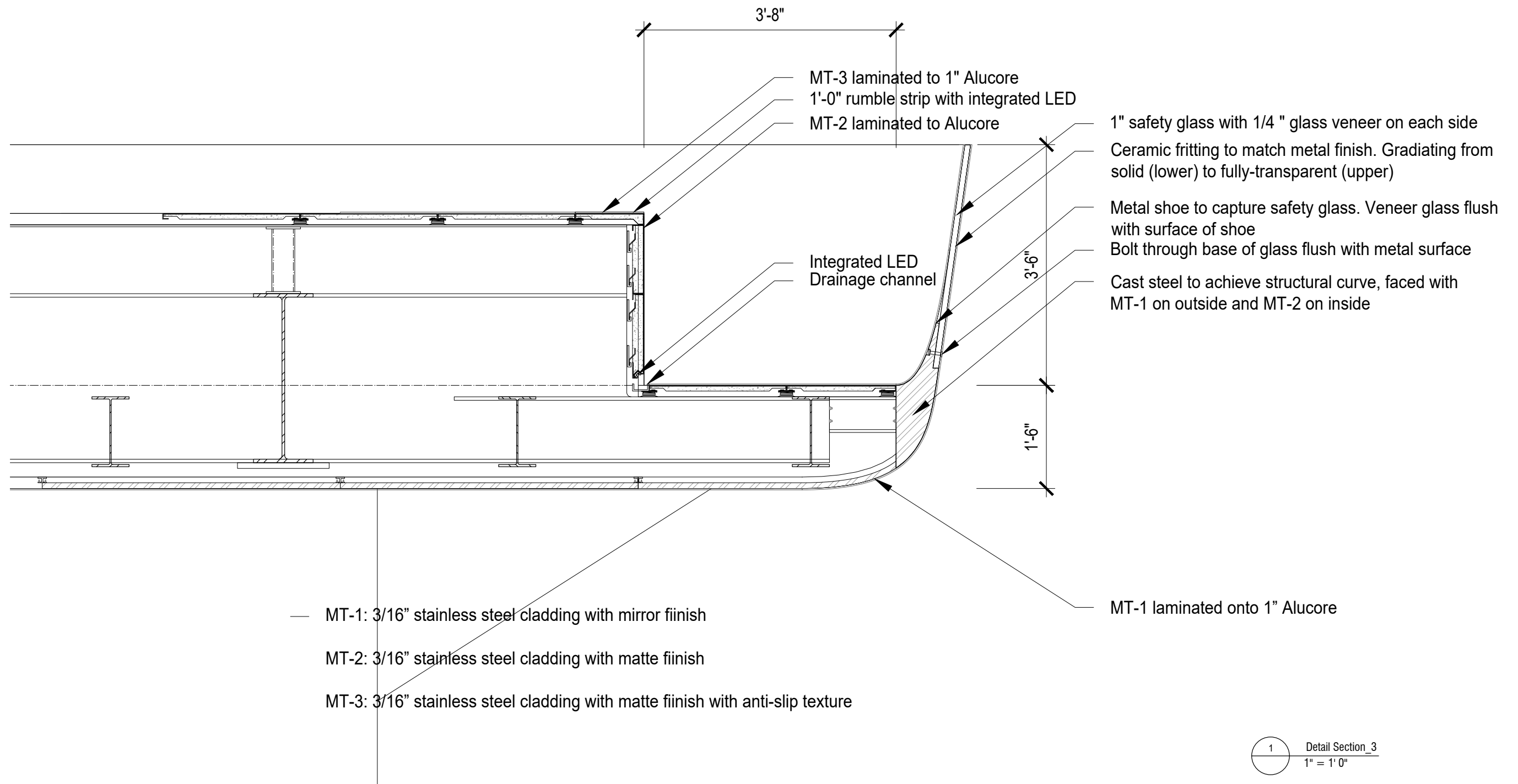



EXISTING



PROPOSED

70TH FLOOR

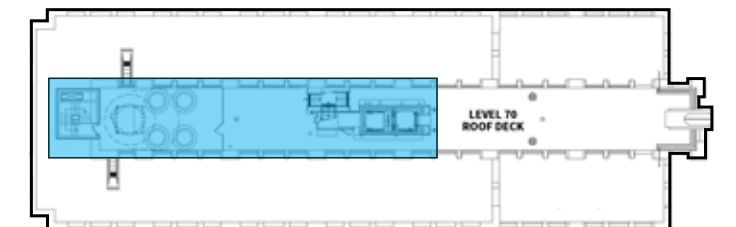



EXISTING



PROPOSED

70TH FLOOR

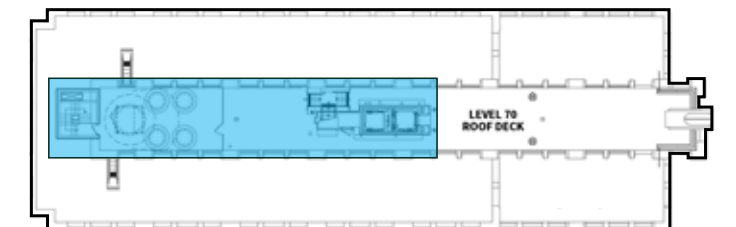



EXISTING



PROPOSED

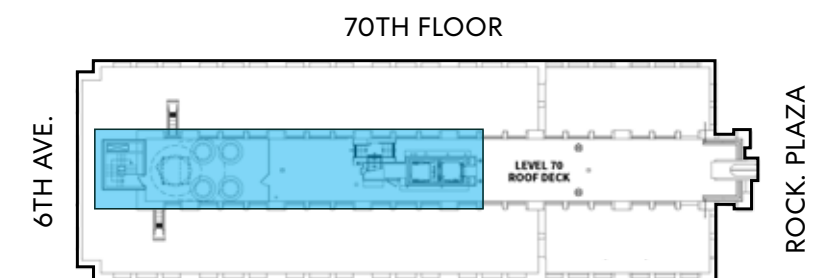



PROPOSED

9/14/2021

Top of the Rock Enhancements

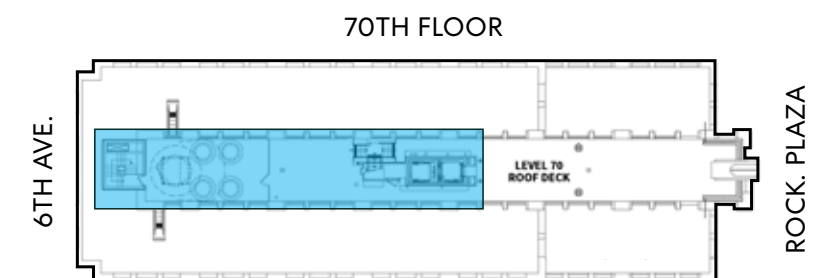



Cast Aluminum Panel



Aluminum (Storefronts, Mullions)



Clear Glass

EXISTING



Textured / Studded Metal



Fritted Glass



Stainless Panels - Matte



Clear Glass



Stainless Panels - Mirror

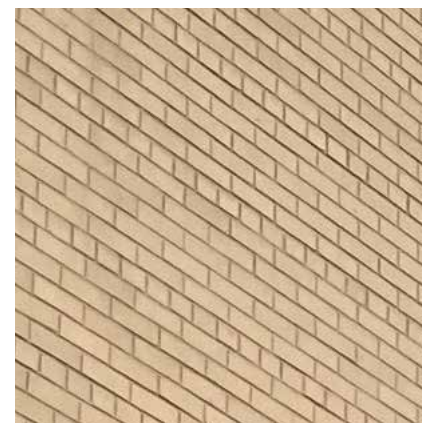

Existing Brick

PROPOSED



70TH FLOOR

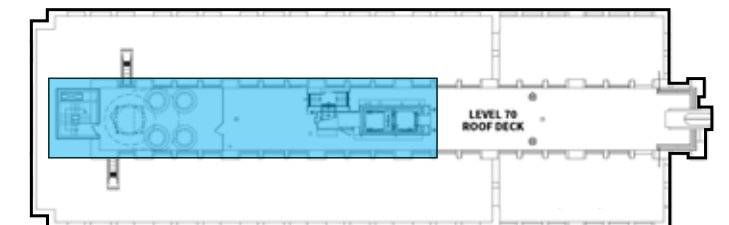



EXISTING



PROPOSED



49th St & Madison Ave.



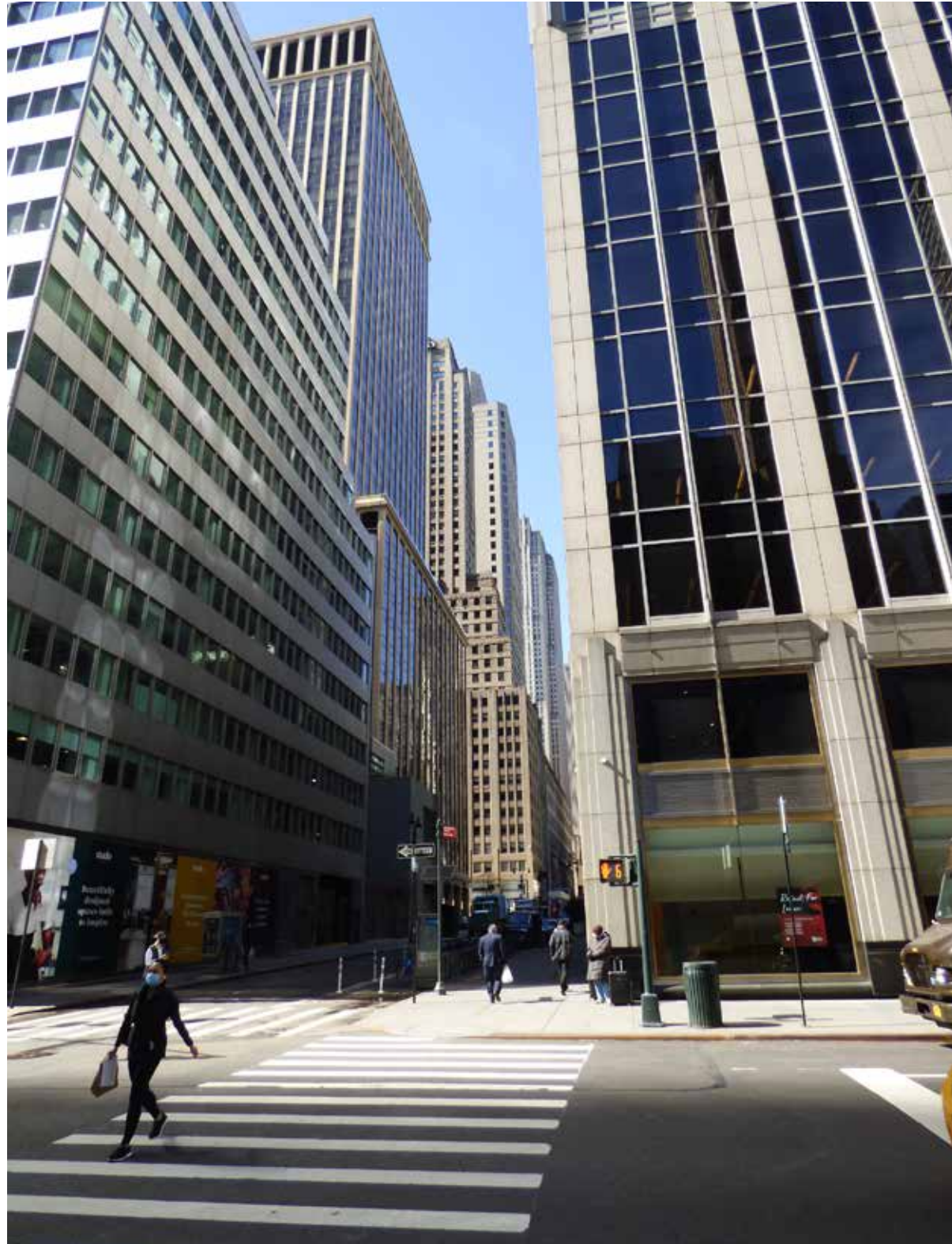

EXISTING

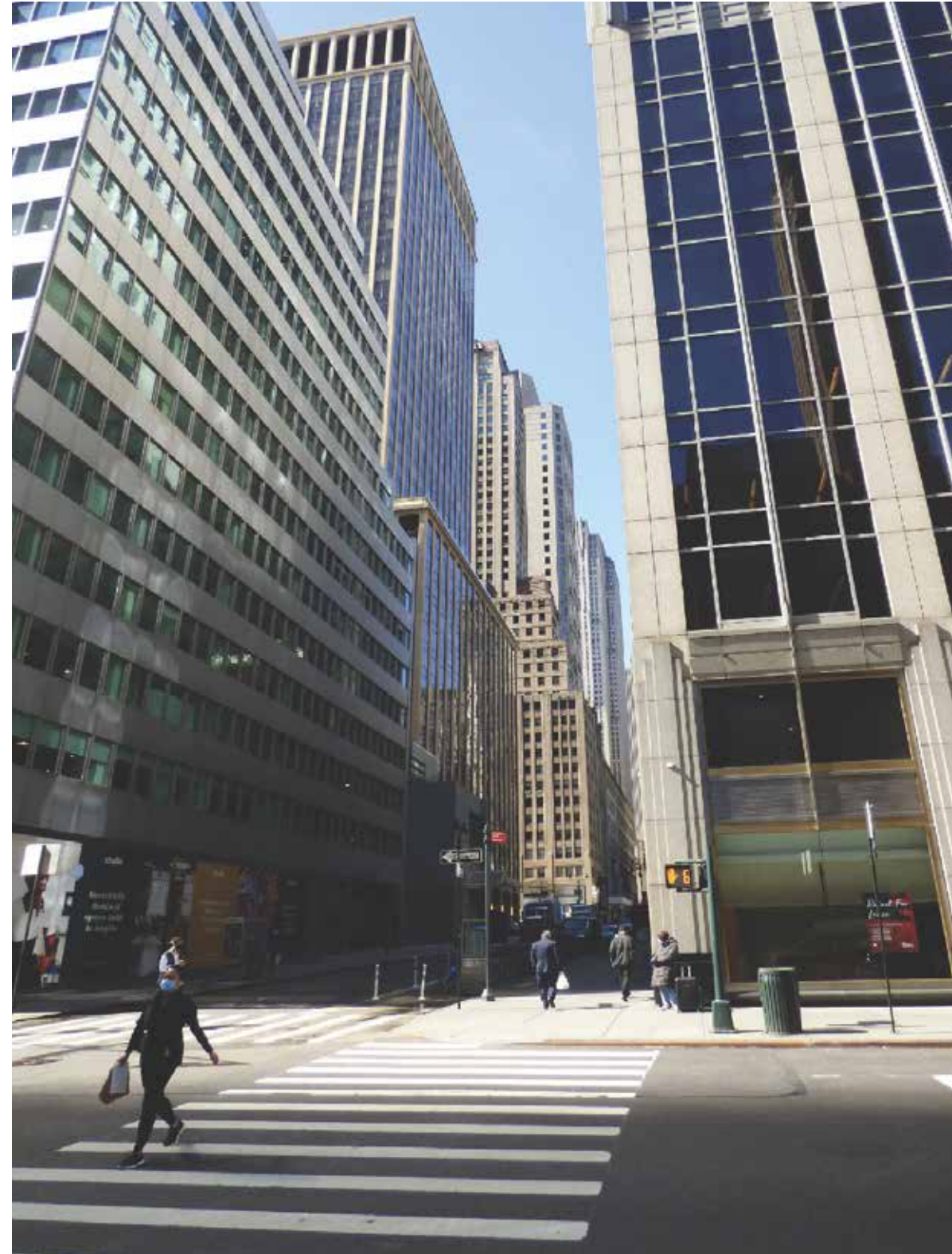

PROPOSED

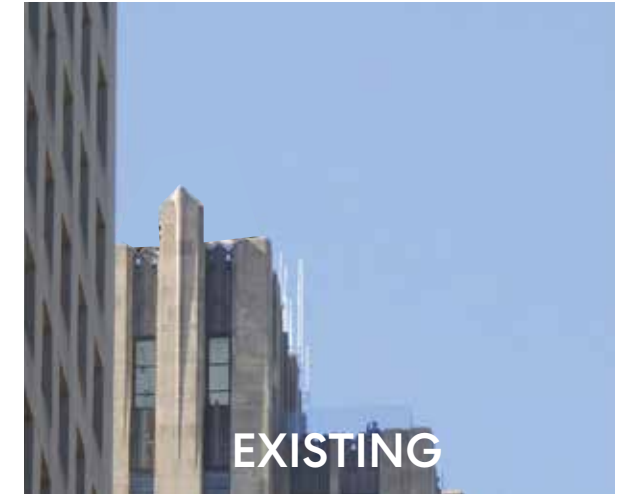

50th St. & Park Ave.





EXISTING



PROPOSED

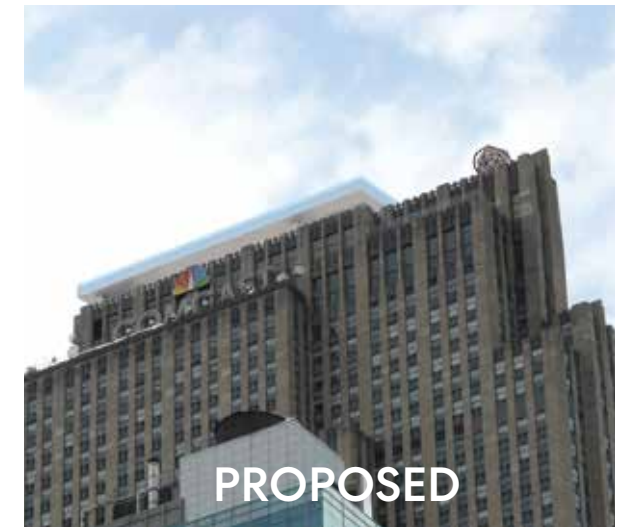
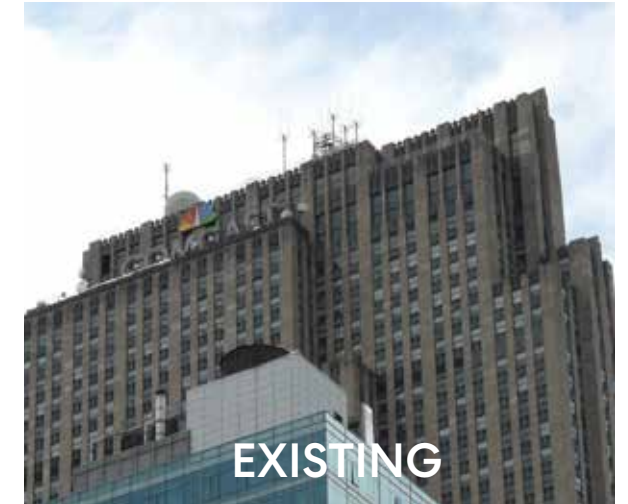

45th Street & 5th Ave.





EXISTING



PROPOSED



46th St. & 6th Ave.





EXISTING



PROPOSED



EXISTING



PROPOSED



51st Street & Broadway



EXISTING



PROPOSED

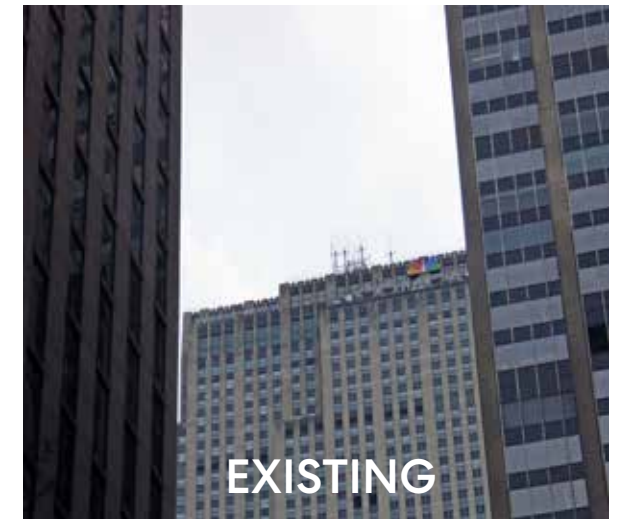

EXISTING



PROPOSED

54th between 5th & 6th Ave.





EXISTING



PROPOSED



EXISTING



PROPOSED

54th between 5th & 6th Ave.





EXISTING



PROPOSED



EXISTING



PROPOSED

45th Street & 5th Ave.



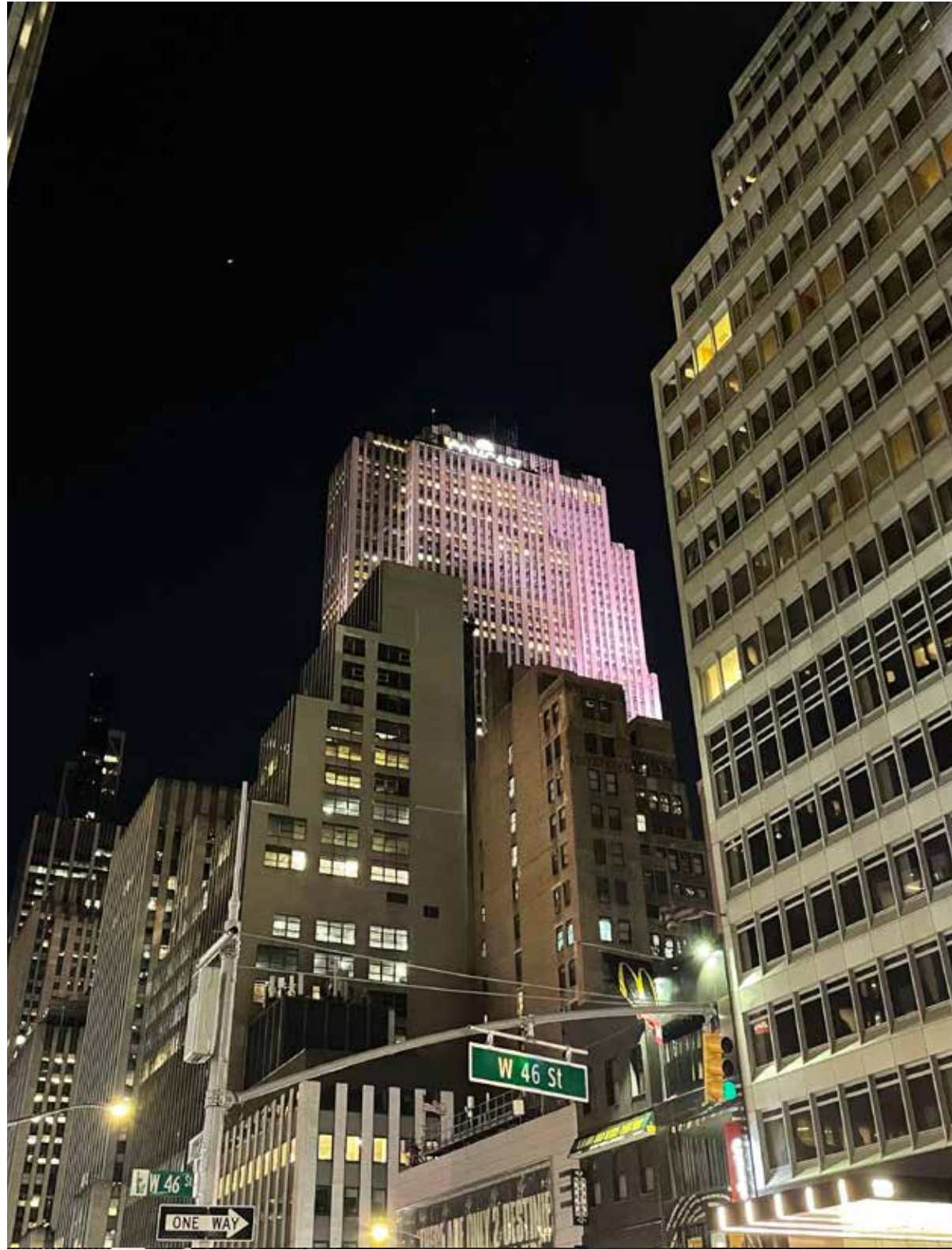

EXISTING



PROPOSED



46th St. & 6th Ave.





APPENDIX

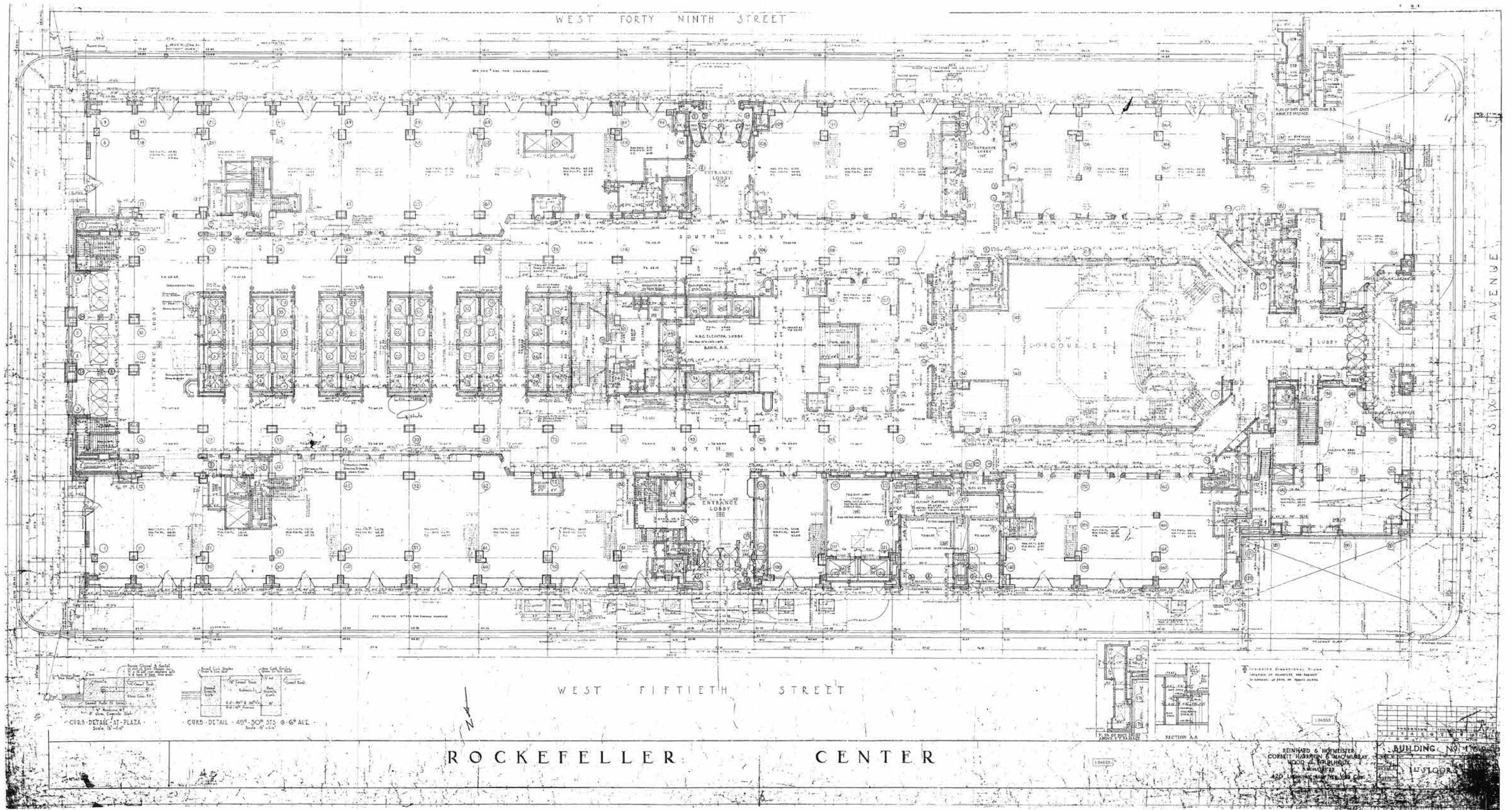

Original Ground Floor Plan, 1932

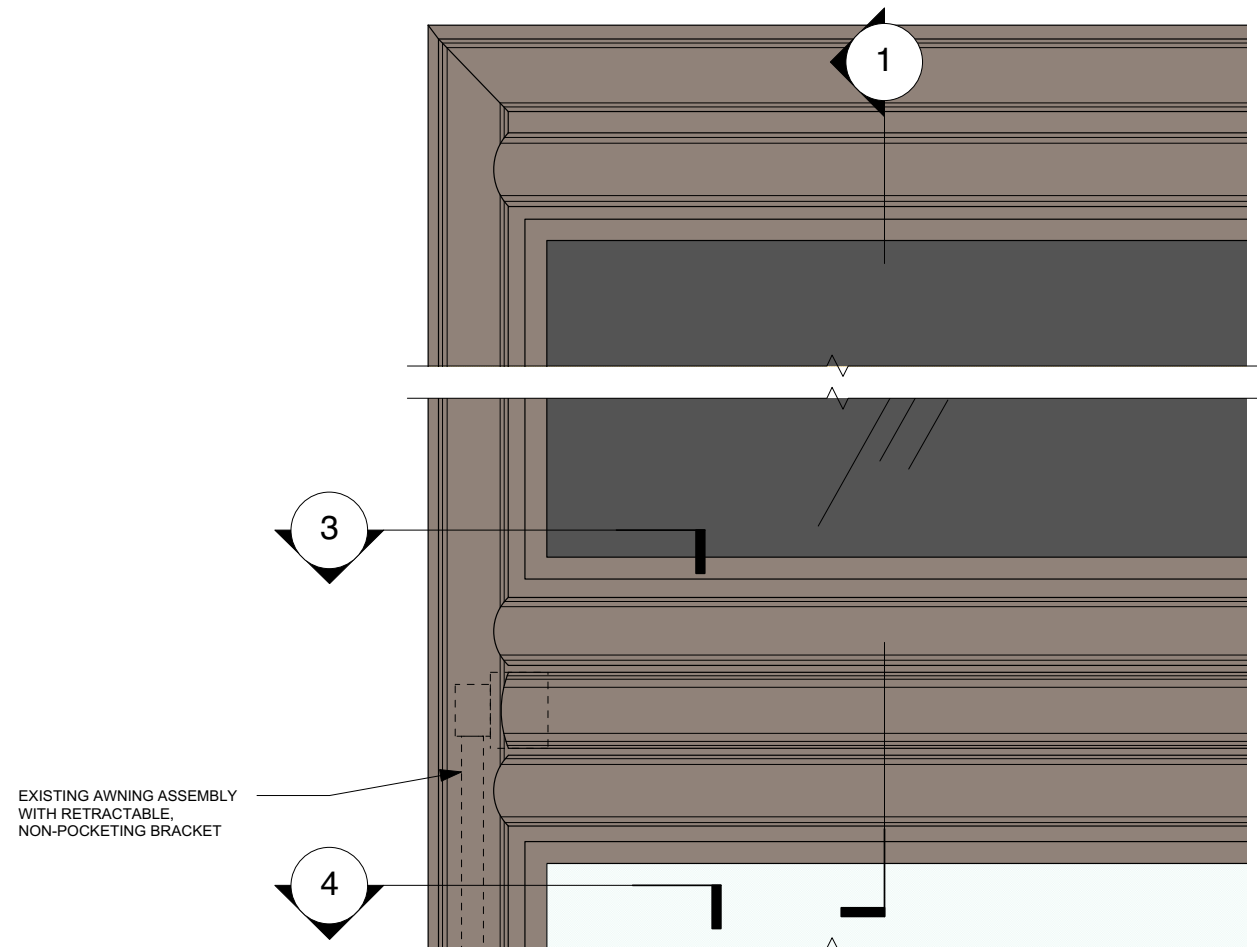

A. ENLARGED INTERSECTIONAL DETAIL

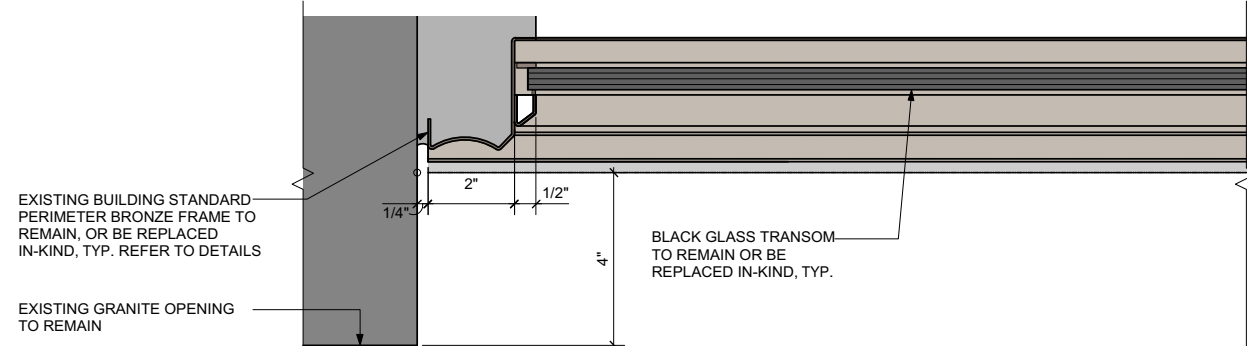

3. JAMB DETAIL @ SIGNBAND (SCALE: 3"=1'-0")

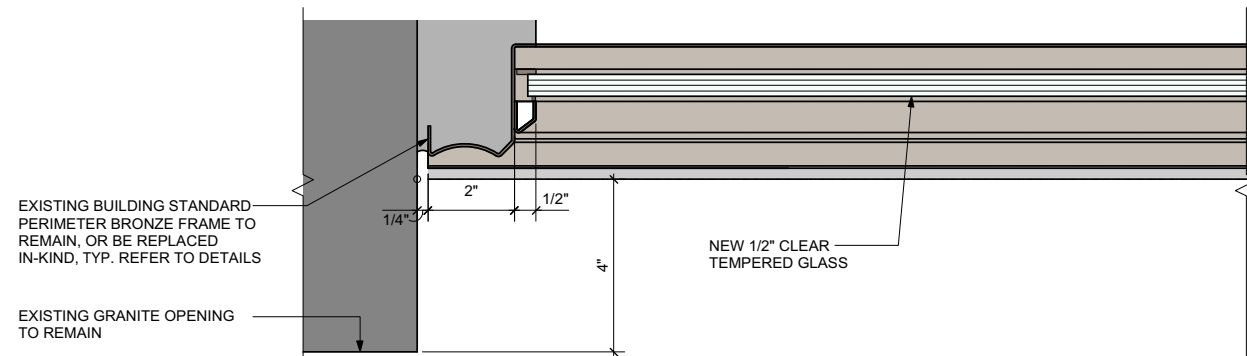

4. JAMB DETAIL @ SILL (SCALE: 3"=1'-0")

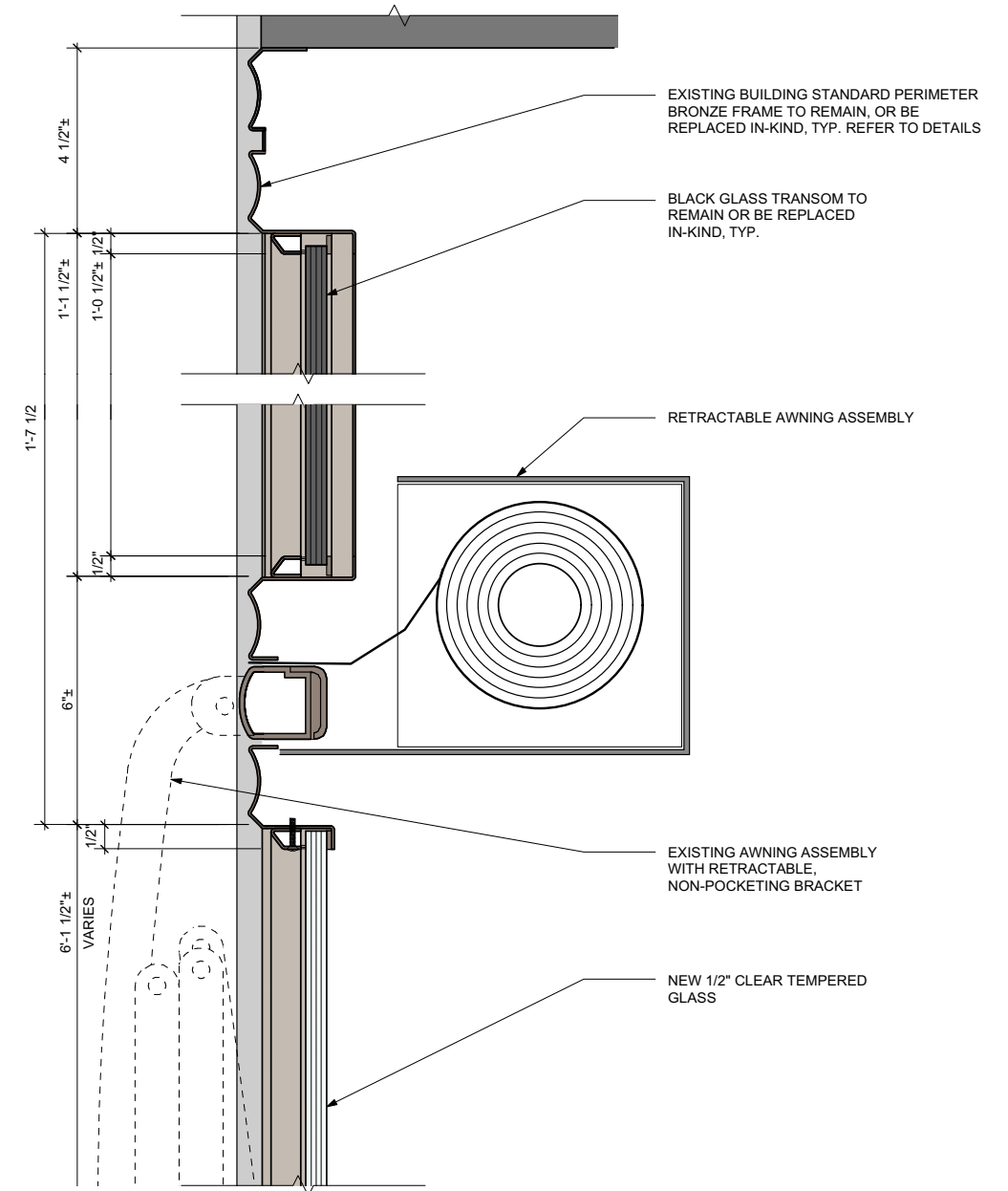

1. HEAD DETAIL (MODIFIED) (SCALE: 3"=1'-0")

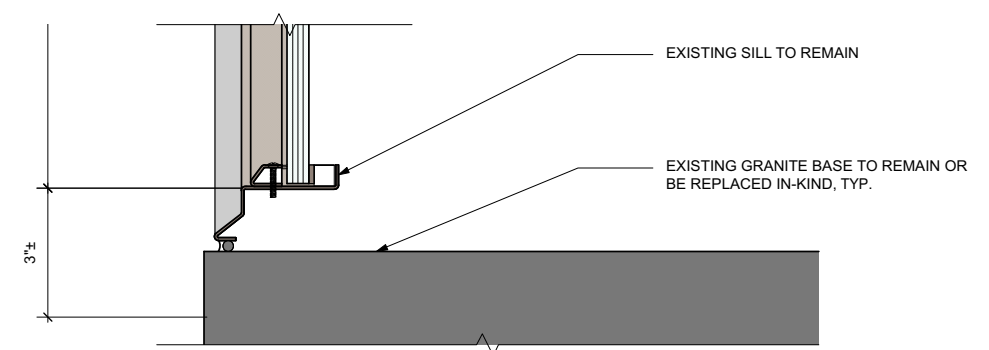

2. JAMB DETAIL (EXISTING) (SCALE: 3"=1'-0")

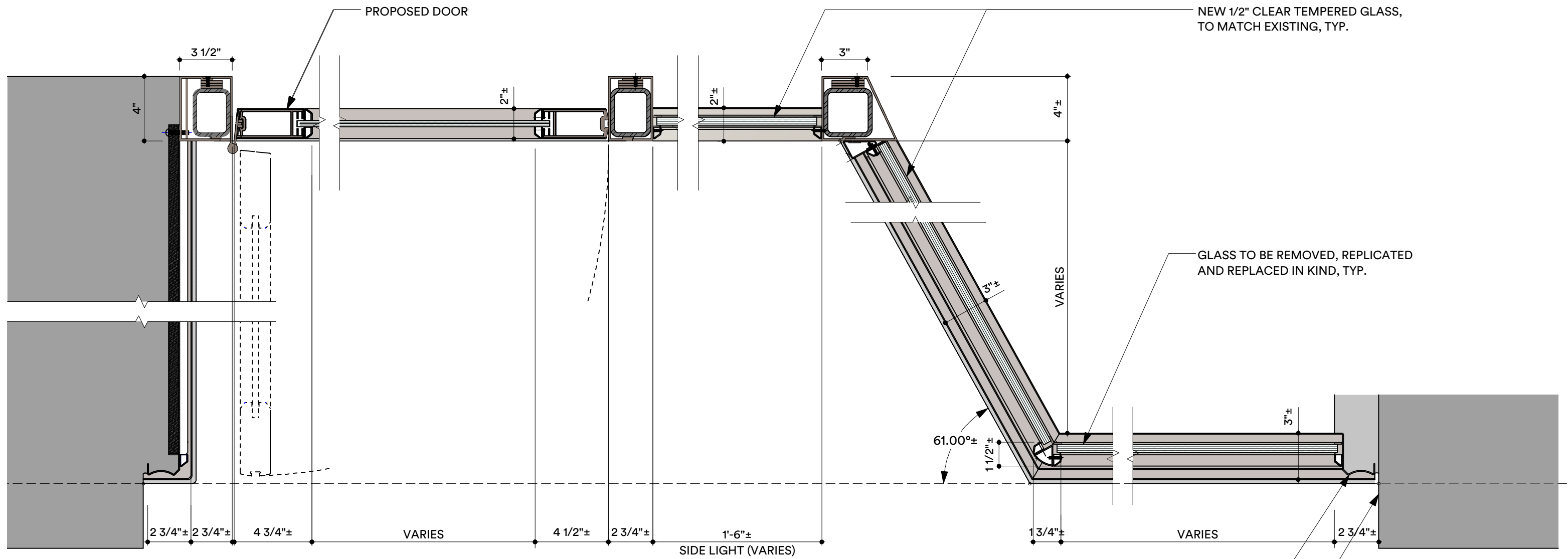

1 30 ROCKEFELLER PLAZA - EXISTING PLAN DETAIL
SCALE: 1 1/2"=1'-0"

EXISTING BRONZE BUILDING PERIMETER ASSEMBLY FRAME TO REMAIN WHERE FEASIBLE OR BE REPLICATED AND REPLACED IN-KIND, TYP.

EXISTING MASONRY OPENING TO REMAIN. EXISTING STONE BASE & BRONZE PERIMETER TO BE REMOVED TO ACCOMODATE NEW DOORWAY

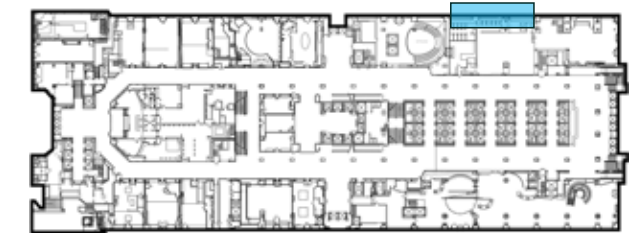



November 5, 2003

Photos of Existing Fire Tower Shaft Bulkhead



**ELKUS / MANFREDI
ARCHITECTS LTD.**

TOP OF THE ROCK
30 Rockefeller Plaza - Proposed Observation Roof
Tishman Speyer Properties

69.1

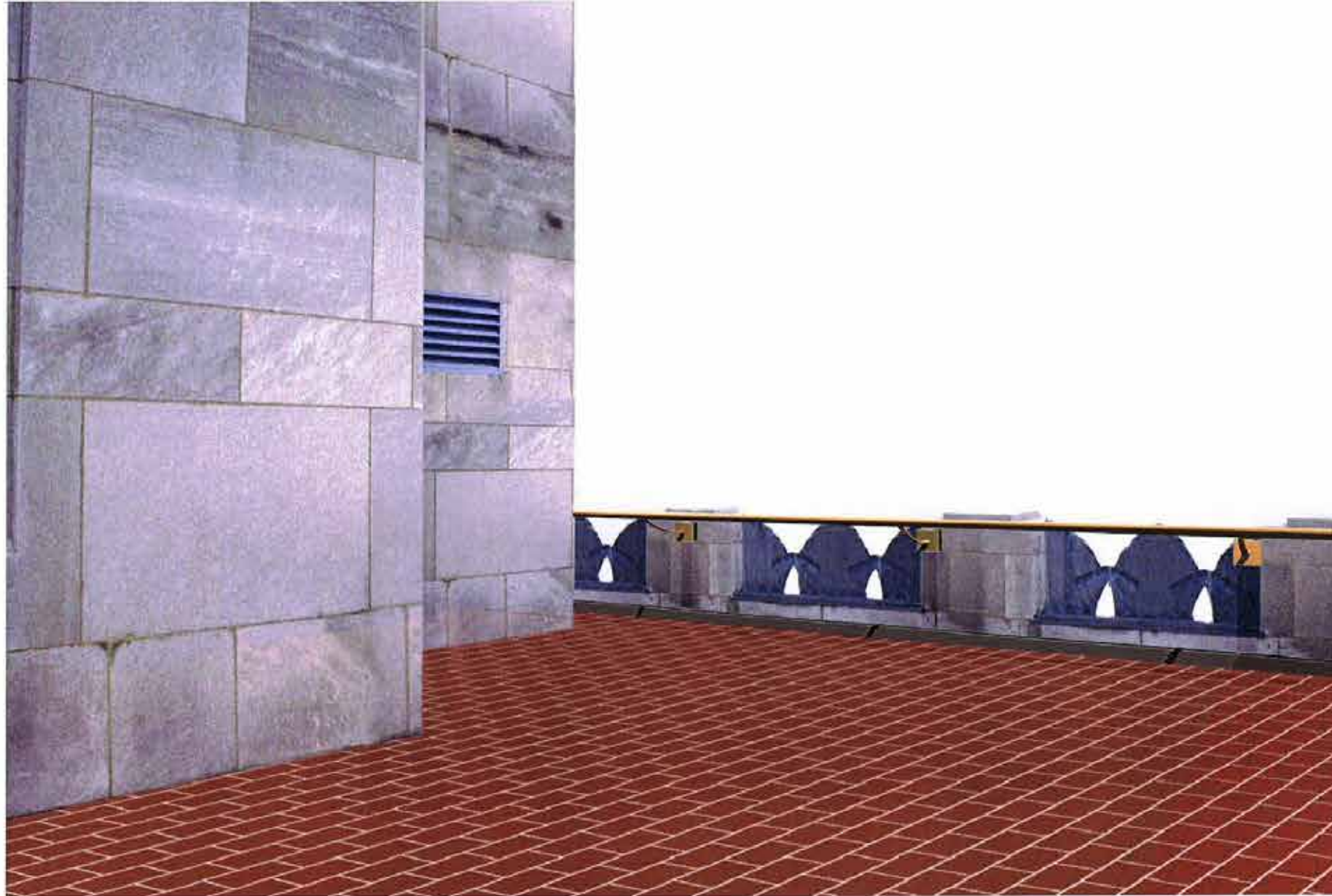

November 5, 2003

Photomontage w/out Bulkhead



ELKUS / MANFREDI
ARCHITECTS LTD.

TOP OF THE ROCK
30 Rockefeller Plaza - Proposed Observation Roof
Tishman Speyer Properties

69.1A



EXISTING WEST STAIR ENCLOSURE



Proposed New Egress Stair to 70th Floor

November 5, 2003



ELKUS / MANFREDI
ARCHITECTS LTD.

TOP OF THE ROCK
30 Rockefeller Plaza - Proposed Observation Roof
Tishman Speyer Properties

69.1B

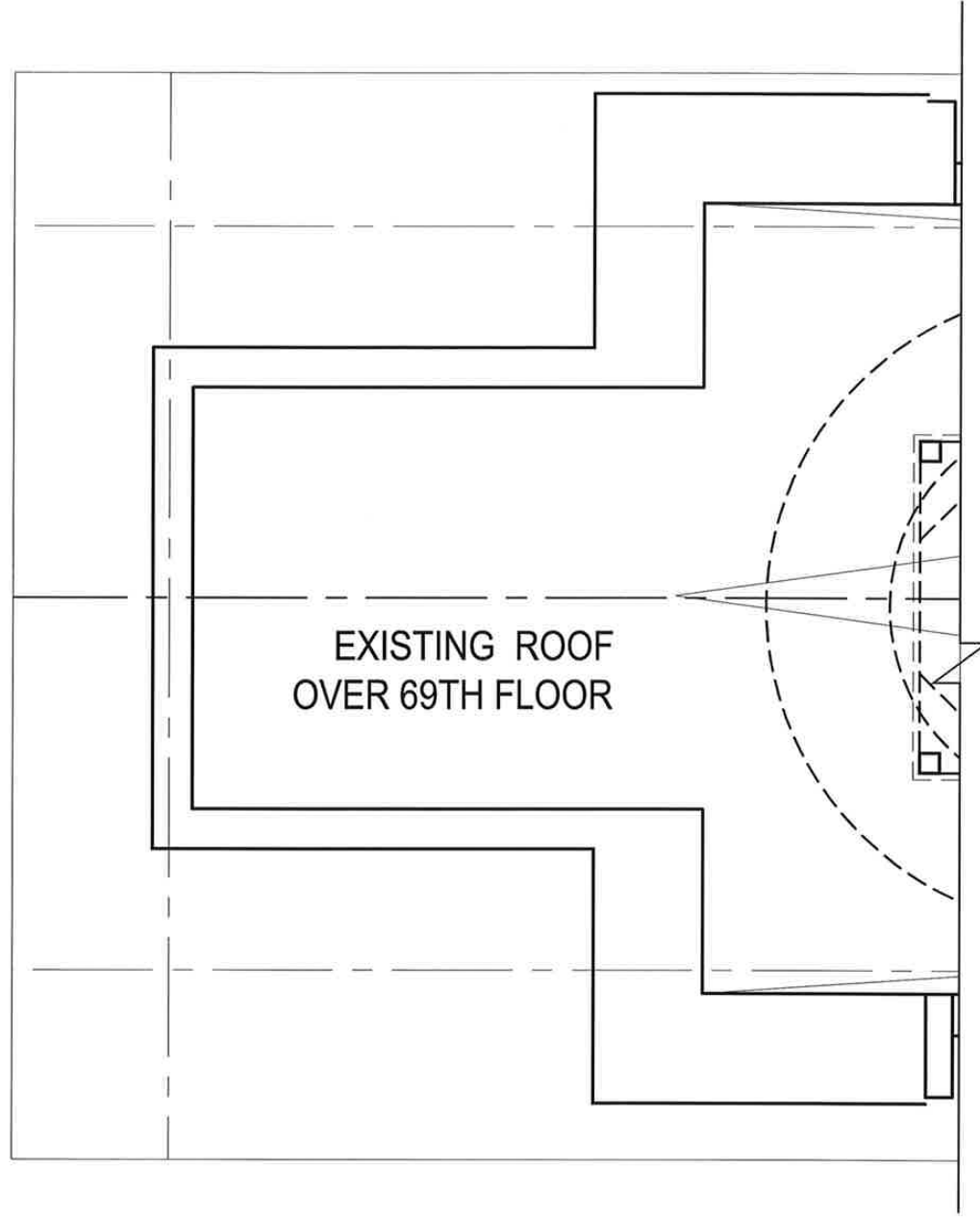

EXISTING WEST EGRESS STAIR
TOWER PLAN @ 70TH FLOOR

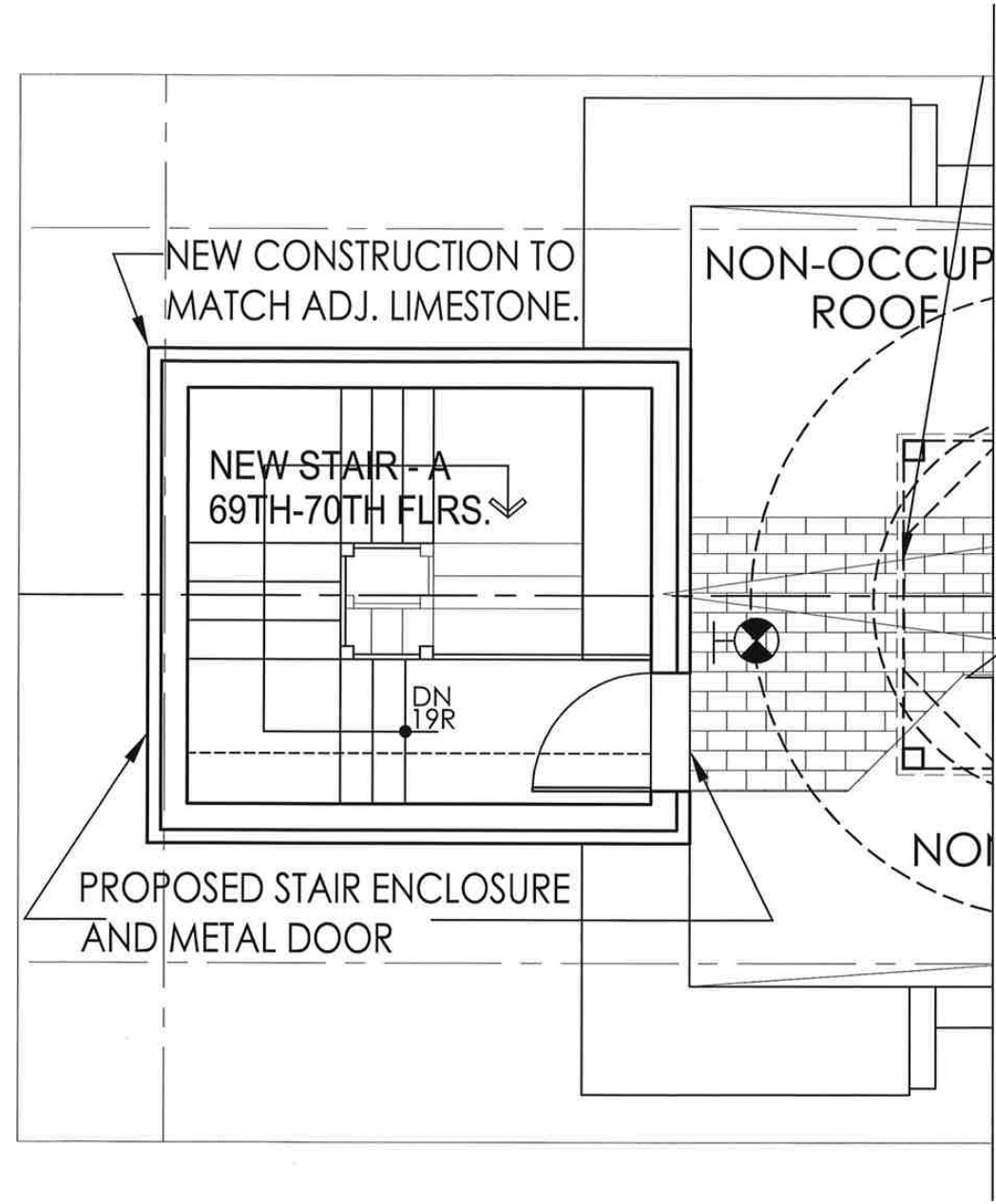

PROPOSED WEST EGRESS STAIR
TOWER PLAN @ 70TH FLOOR

PROPOSED WEST EGRESS STAIR TOWER



NOVEMBER 5, 2003

ELKUS / MANFREDI
ARCHITECTS LTD.

530 Atlantic Avenue
New York, N.Y. 10003
617-476-1300

TOP OF THE ROCK
30 Rockefeller Plaza - Proposed Observation Roof
Tishman Speyer Properties

SLCEArchitects
841 BROADWAY
NEW YORK, N.Y. 10003
TEL.: (212) 979-8400
FAX.: (212) 979-8387

69.1C.1

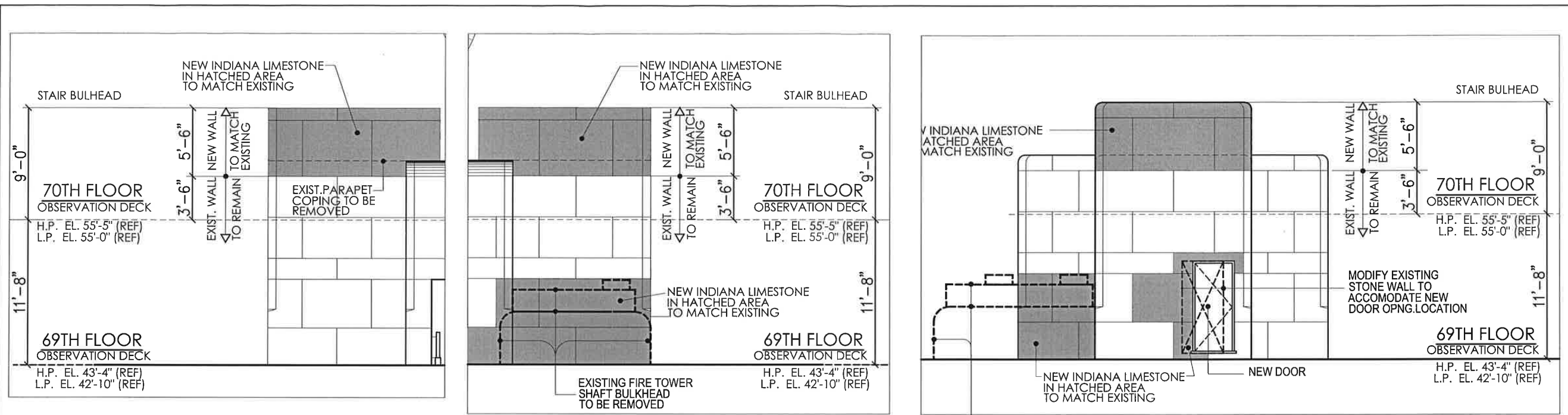

PROPOSED ELEVATIONS AT SOUTH SIDE

PROPOSED ELEVATIONS AT NORTH SIDE

PROPOSED ELEVATIONS AT WEST SIDE

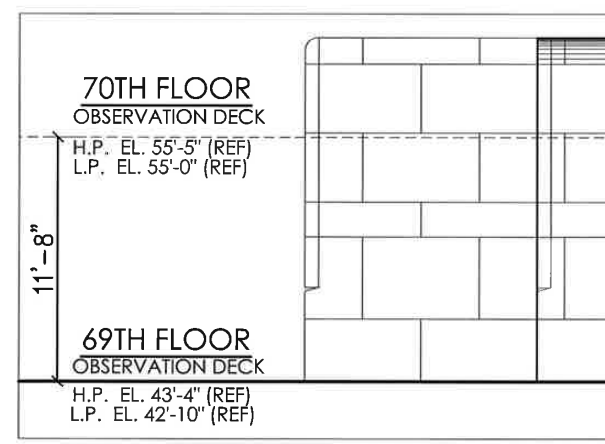

EXISTING ELEVATIONS AT SOUTH SIDE

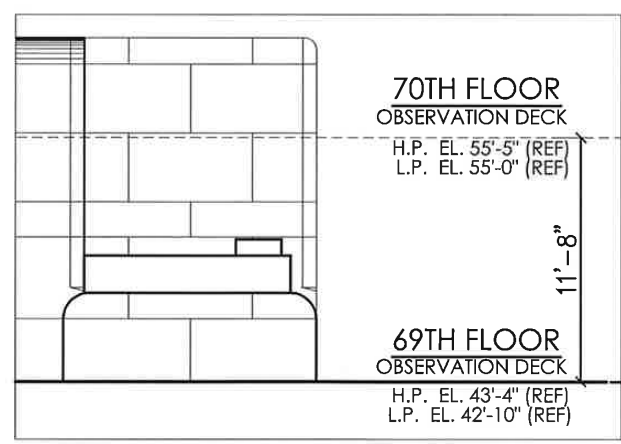

EXISTING ELEVATIONS AT NORTH SIDE

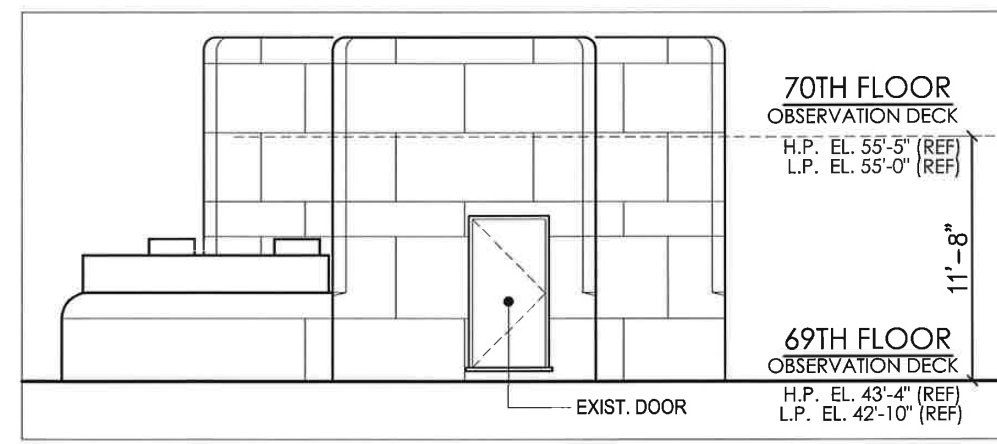

EXISTING ELEVATIONS AT WEST SIDE

N
NOVEMBER 5, 2003

PROPOSED WEST EGRESS STAIR TOWER

ELKUS / MANFREDI ARCHITECTS LTD.
550 Atlantic Avenue
New York, NY 10003
TEL: (212) 979-8400
FAX: (212) 979-8387

TOP OF THE ROCK
30 Rockefeller Plaza - Proposed Observation Roof
Tishman Speyer Properties

SLCEArchitects
841 BROADWAY
NEW YORK, N.Y. 10003
TEL.: (212) 979-8400
FAX.: (212) 979-8387

69.1D

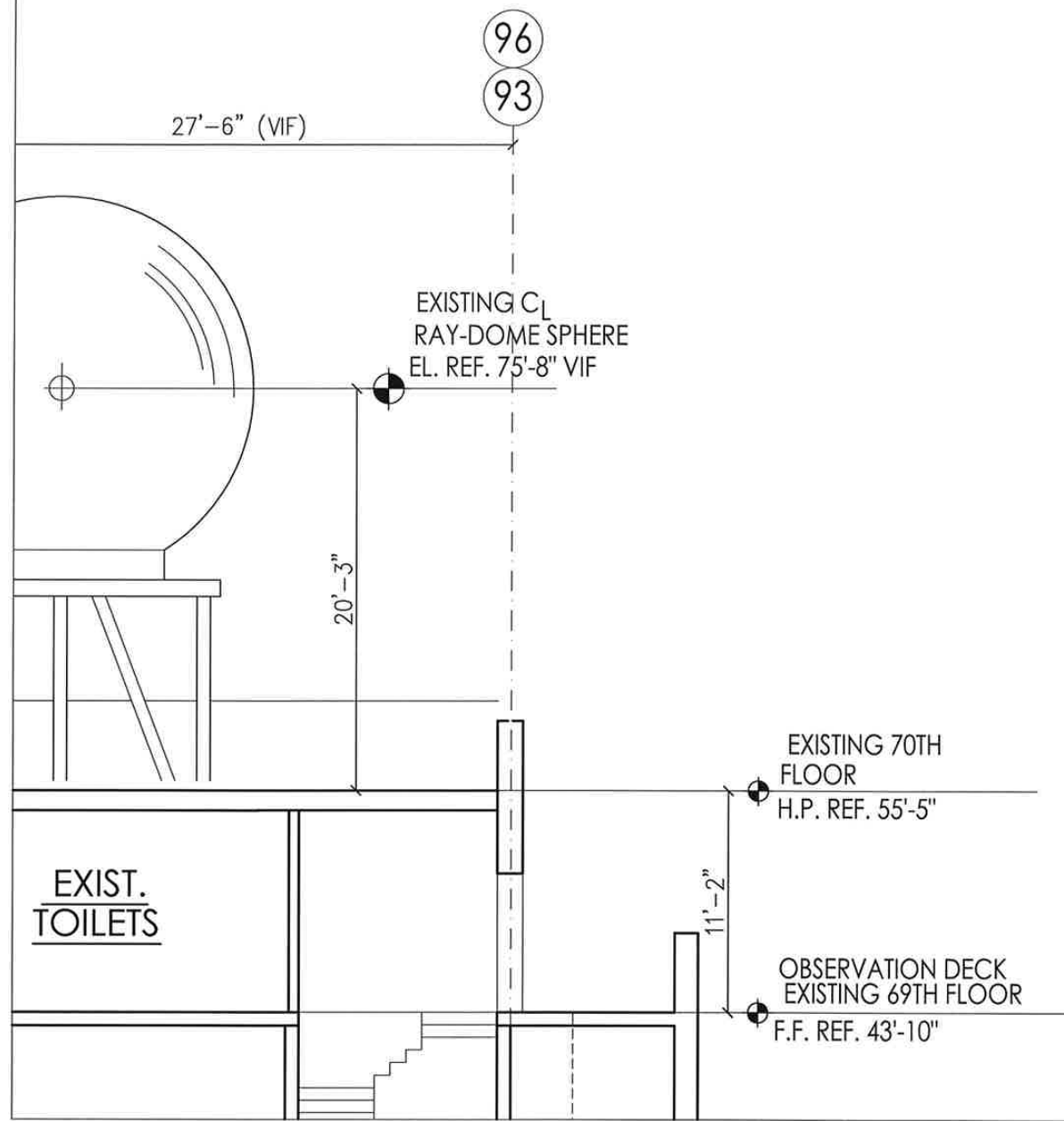

EXISTING SECTION FOR EXTENSION UP TO 70TH FLOOR

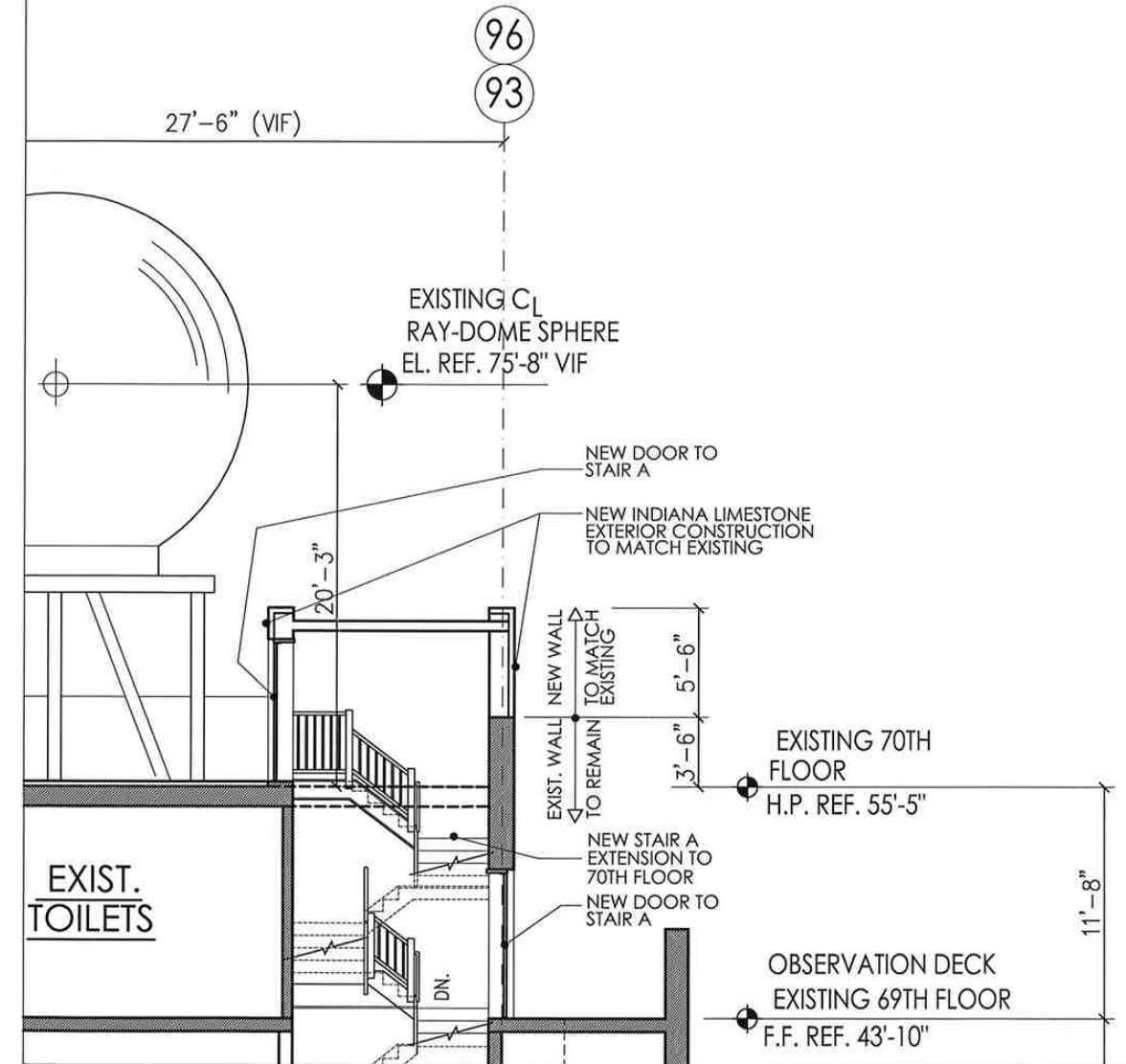

PROPOSED SECTION FOR EXTENSION UP TO 70TH FLOOR

PROPOSED WEST EGRESS STAIR TOWER

NOVEMBER 5, 2003

ELKUS / MANFREDI ARCHITECTS LTD.

TOP OF THE ROCK
 30 Rockefeller Plaza - Proposed Observation Roof
 Tishman Speyer Properties

SLCEArchitects
 841 BROADWAY
 NEW YORK, N.Y. 10003
 TEL.: (212) 979-8400
 FAX.: (212) 979-8387

69.1E

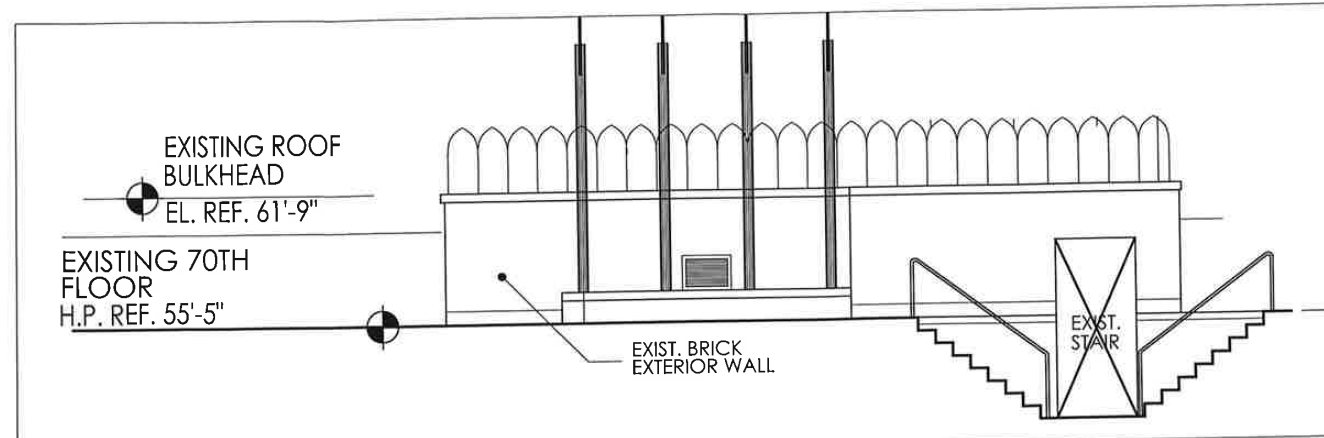

EXISTING NORTH ELEVATION FOR ELEVATOR BULKHEAD AT 70TH FLOOR

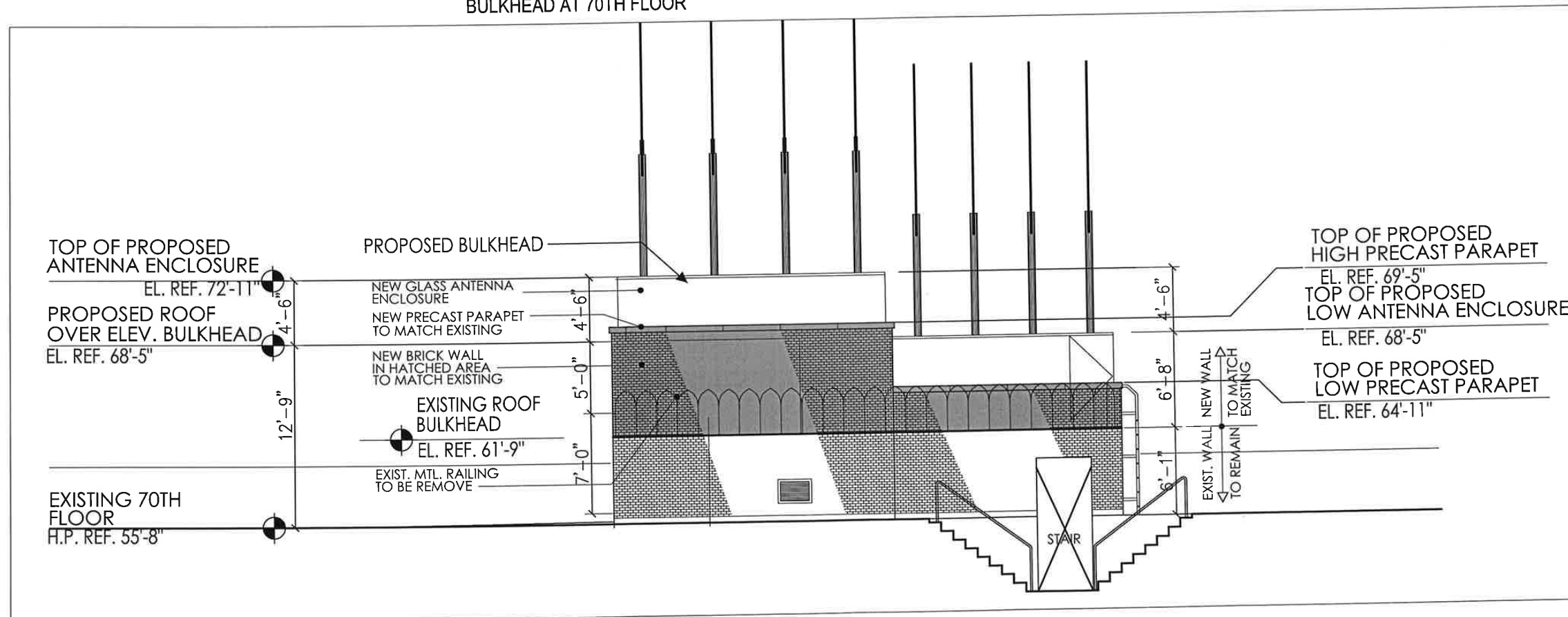

PROPOSED NORTH ELEVATION FOR ELEVATOR BULKHEAD AT 70TH FLOOR

PROPOSED BULKHEAD AND ANTENNA CRIB

N
 NOVEMBER 5, 2003

ELKUS / MANFREDI ARCHITECTS LTD.

TOP OF THE ROCK
 30 Rockefeller Plaza - Proposed Observation Roof
 Tishman Speyer Properties

SLCEArchitects
 841 BROADWAY
 NEW YORK, N.Y. 10003
 TEL.: (212) 979-8400
 FAX.: (212) 979-8387

70.1C



TISHMAN SPEYER



The current proposal is:

Preservation Department – Item 3, LPC-21-09092

**30 Rockefeller Center –RCA Building & RCA Building
Interior Lobby – Individual and Interior Landmark
Borough of Manhattan**

To Testify Please Join Zoom

Webinar ID: 826 0531 4850

Passcode: 026499

By Phone:

1 646-558-8656

US (New York) 877-853-5257 (Toll free)

US 888 475 4499 (Toll free)

Note: If you want to testify on an item, join the Zoom webinar at the agenda’s “Be Here by” time (about an hour in advance). When the Chair indicates it’s time to testify, “raise your hand” via the Zoom app if you want to speak (*9 on the phone). Those who signed up in advance will be called first.