

November 19, 2024
Public Hearing

The current proposal is:

Preservation Department – Item 9, LPC-23-09523

39 Sidney Place – Brooklyn Heights Historic District Borough of Brooklyn

To testify virtually, please join Zoom

Webinar ID: 161 560 5566

Passcode: 604575

By Phone: 646-558-8656 (NY)

877-853-5257 (Toll free) US

888-475-4499 (Toll free)

Note: If you want to testify virtually on an item, join the Zoom webinar at the agenda's "Be Here by" time (about an hour in advance). When the Chair indicates it's time to testify, "raise your hand" via the Zoom app if you want to speak (*9 on the phone). Those who signed up in advance will be called first.

Brooklyn Heights Historic District | LP-0099



Graphic Source: Map PLUTO, Edition 18v1, Author: New York City Landmarks Preservation Commission, LCR Date: 1.28.2019

39 SIDNEY PLACE

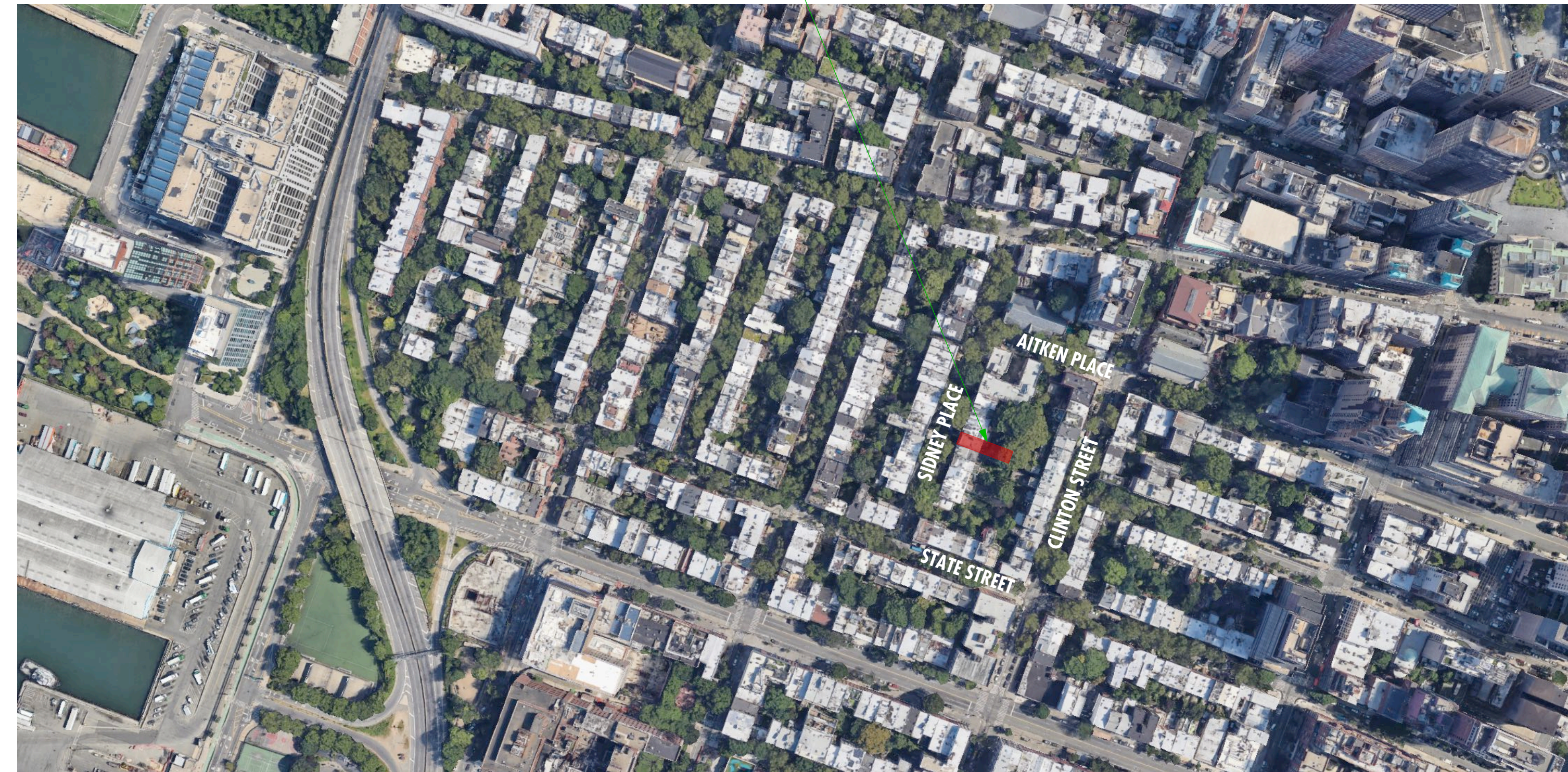

STRUCTURAL:

MEP:

FA:

GEN:

INFO@BMBUILDINGSCONSULTING.COM

REVISION:

ISSUE: 02.05.2024 DBB DOC #1

DOB APPROVAL

JOB #

XXXX

TOM KOWALSKI ARCHITECT

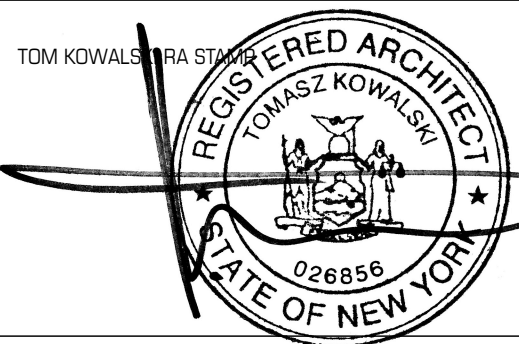

KEY MAP

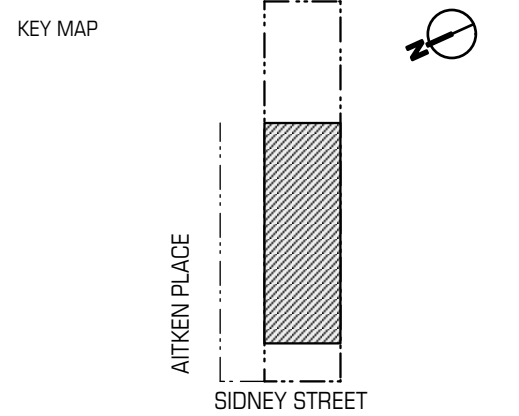

39 SIDNEY PLACE
39 SIDNEY PLACE, BROOKLYN NY 11201

OWNER
139 SIDNEY LLC
140 REMSEN STREET, BROOKLYN NY 11201

LPC-700.00
SITE LOCATION

03.16.2023 22 | 127



TOM KOWALSKI ARCHITECT STUDIO PC
68 Jay Street, Suite 501 Brooklyn, NY 11201
Tel: 718 260 8056
Fax: 718 260 8064
email: info@tkstudio.com
web: http://www.tkstudio.com

CONFIDENTIAL MATERIAL:
THIS MATERIAL, SPECIFICATIONS, AND ALL INFORMATION
THEREIN ARE THE PROPERTY OF TK STUDIO. NO PART OF
THIS DOCUMENTATION MAY BE REVEALED, REPRODUCED,
OR MADE PUBLIC WITHOUT EXPRESS WRITTEN
AUTHORIZATION AND SHALL BE RETURNED ON REQUEST.
©COPYRIGHT TKA STUDIO PC 12.05.2006



ADJACENT PROPERTY - 37 SIDNEY PL.

39 SIDNEY PL.

ADJACENT PROPERTY - 41 SIDNEY PL.

EXISTING FRONT ELEVATION
 CONDITION HAVE NOT CHANGED SINCE JULY 20, 2023

STRUCTURAL:

MEP:

FA:

GEN:

INFO@BMBUILDINGCONSULTING.COM

REVISION:

ISSUE: 02.05.2024 DOB DOC #1

DOB APPROVAL

JOB #
 XXXXX

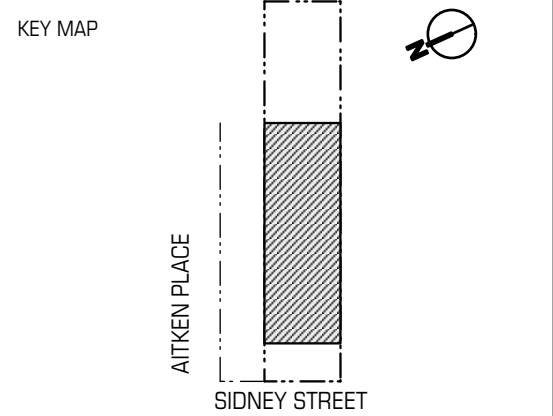
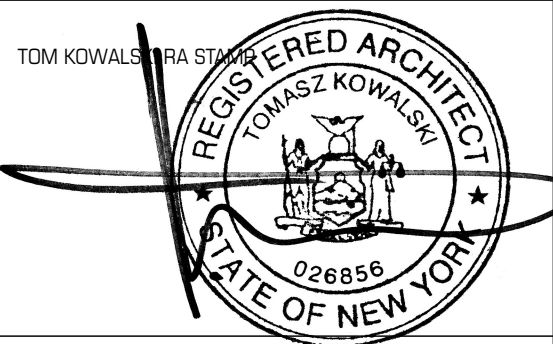

39 SIDNEY PLACE
 39 SIDNEY PLACE, BROOKLYN NY 11201

OWNER
139 SIDNEY LLC
 140 REMSEN STREET, BROOKLYN NY 11201

LPC-701.00
 EX. CONDITIONS & TAX PHOTO - FRONT

03.16.2023 23 | 27

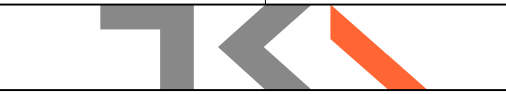

TOM KOWALSKI ARCHITECT STUDIO PC
 68 Jay Street, Suite 501 Brooklyn, NY 11201
 Tel: 718 260 8056
 Fax: 718 260 8064
 email: info@tkastudio.com
 web: http://www.tkastudio.com

CONFIDENTIAL MATERIAL:
 THIS MATERIAL, SPECIFICATIONS, AND ALL INFORMATION
 THEREIN ARE THE PROPERTY OF TKA STUDIO. NO PART OF
 THIS DOCUMENTATION MAY BE REVEALED, REPRODUCED,
 OR MADE PUBLIC WITHOUT EXPRESS WRITTEN
 AUTHORIZATION AND SHALL BE RETURNED ON REQUEST.
 ©COPYRIGHT TKA STUDIO PC 12.05.2006



STRUCTURAL:

MEP:

FA:

GEN:

INFO@BMBUILDINGSCONSULTING.COM

REVISION:

ISSUE: 02.05.2024 DOB DOC #1

DOB APPROVAL

JOB #

XXXX

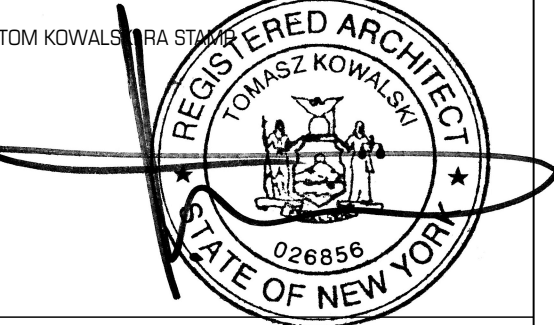

KEY MAP

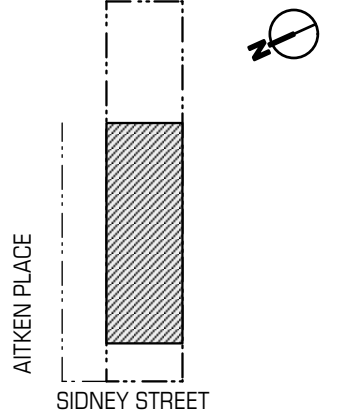

39 SIDNEY PLACE
39 SIDNEY PLACE, BROOKLYN NY 11201

OWNER
139 SIDNEY LLC
140 REMSEN STREET, BROOKLYN NY 11201

LPC-704.00
FRONT FASADE

03.16.2023 26 | 27



TOM KOWALSKI ARCHITECT STUDIO PC
68 Jay Street, Suite 501 Brooklyn, NY 11201
Tel: 718 260 8056
Fax: 718 260 8064
email: info@tkstudio.com
web: http://www.tkstudio.com

CONFIDENTIAL MATERIAL:
THIS MATERIAL, SPECIFICATIONS, AND ALL INFORMATION
THEREIN ARE THE PROPERTY OF TKA STUDIO. NO PART OF
THIS DOCUMENTATION MAY BE REVEALED, REPRODUCED,
OR MADE PUBLIC WITHOUT EXPRESS WRITTEN
AUTHORIZATION AND SHALL BE RETURNED ON REQUEST.
©COPYRIGHT TKA STUDIO PC 12.05.2006



SIDNEY PLACE - EAST VIEW



SIDNEY PLACE - WEST VIEW

STRUCTURAL:

MEP:

FA:

GEN:

INFO@BMBBUILDINGSCONSULTING.COM

REVISION:

1
ISSUE: 02.05.2024 DOB DOC #1

DOB APPROVAL

JOB #

XXXXX

TOM KOWALSKI ARCHITECT

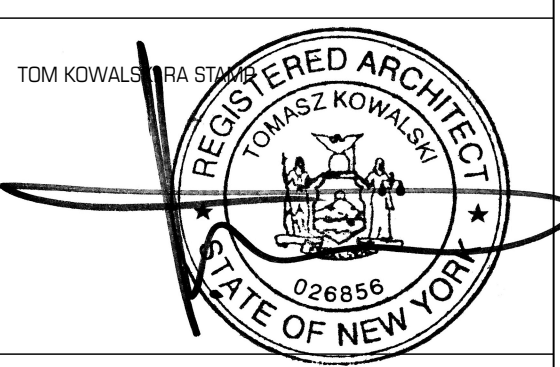

KEY MAP

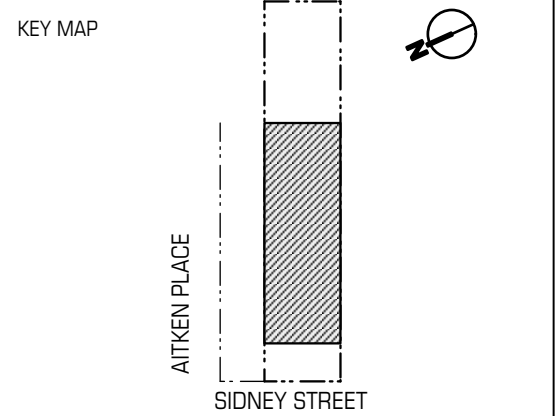

39 SIDNEY PLACE
39 SIDNEY PLACE, BROOKLYN NY 11201

OWNER
139 SIDNEY LLC
140 REMSEN STREET, BROOKLYN NY 11201

LPC-705.00
FRONT FASADE

03.16.2023 27 | 27

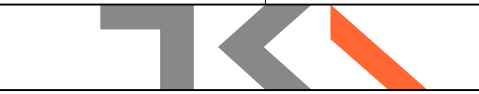

TOM KOWALSKI ARCHITECT STUDIO PC
68 Jay Street, Suite 501 Brooklyn, NY 11201
Tel: 718 260 8056
Fax: 718 260 8064
email: info@tkstudio.com
web: http://www.tkstudio.com

CONFIDENTIAL MATERIAL:
THIS MATERIAL, SPECIFICATIONS, AND ALL INFORMATION
THEREIN ARE THE PROPERTY OF TK STUDIO. NO PART OF
THIS DOCUMENTATION MAY BE REVEALED, REPRODUCED,
OR MADE PUBLIC WITHOUT EXPRESS WRITTEN
AUTHORIZATION AND SHALL BE RETURNED ON REQUEST.
©COPYRIGHT TK STUDIO PC 12.05.2006



EXISTING FRONT ELEVATION (SIDNEY PLACE)
SCALE: 1/4" = 1'-0" **A**

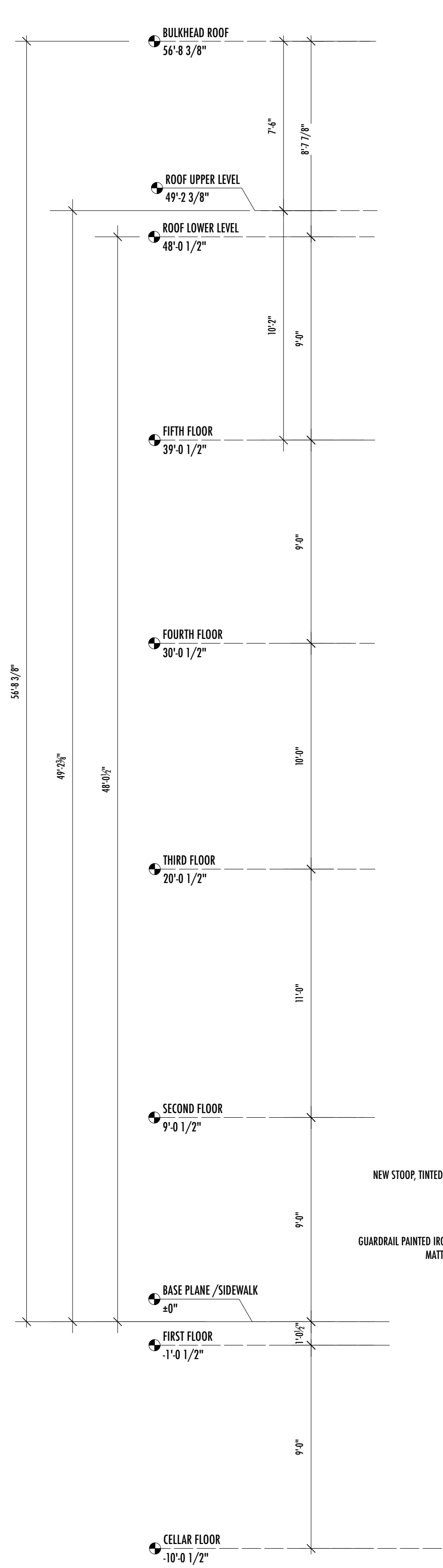

PROPOSED FRONT ELEVATION (SIDNEY PLACE)
SCALE: 1/4" = 1'-0" **A**

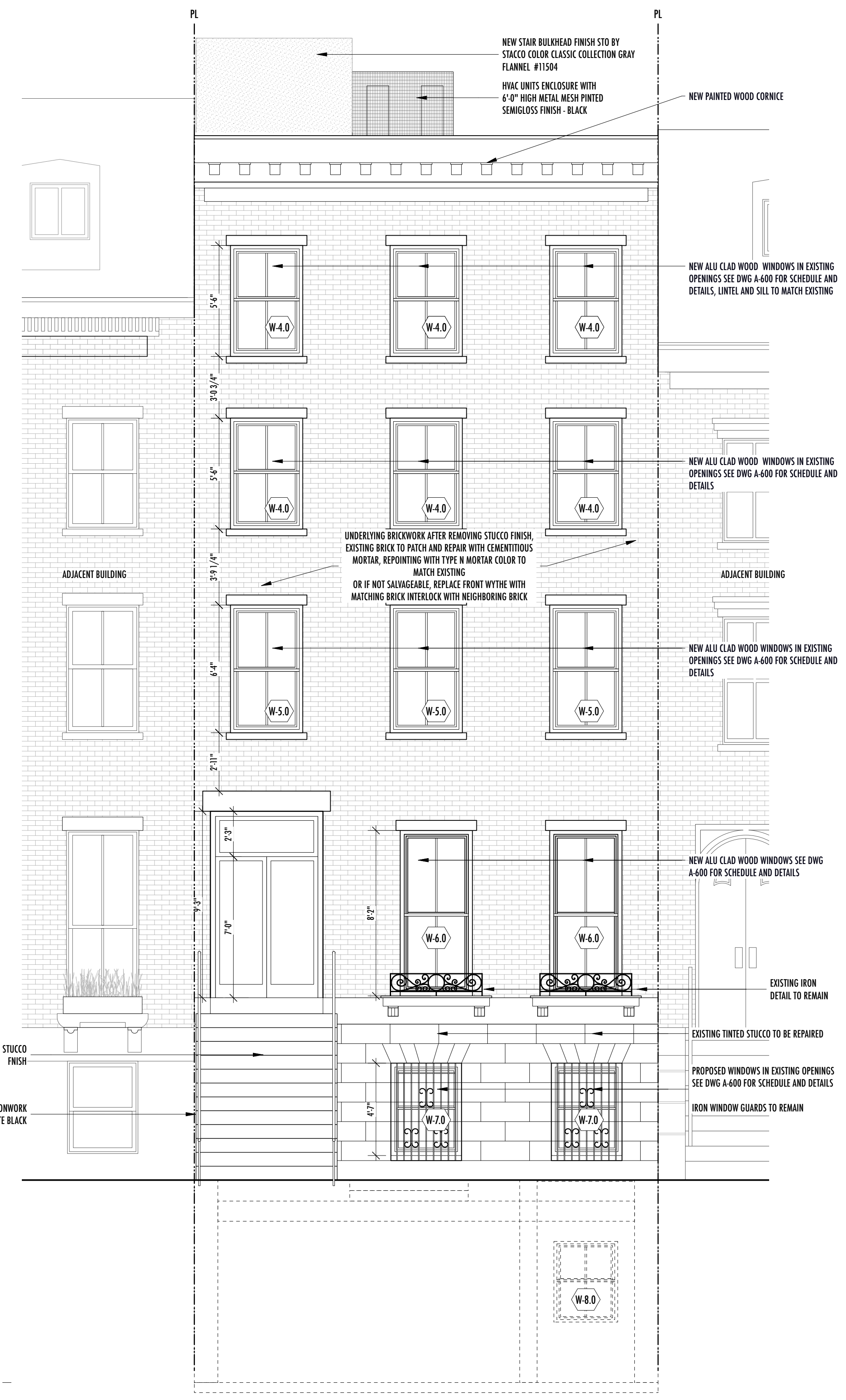
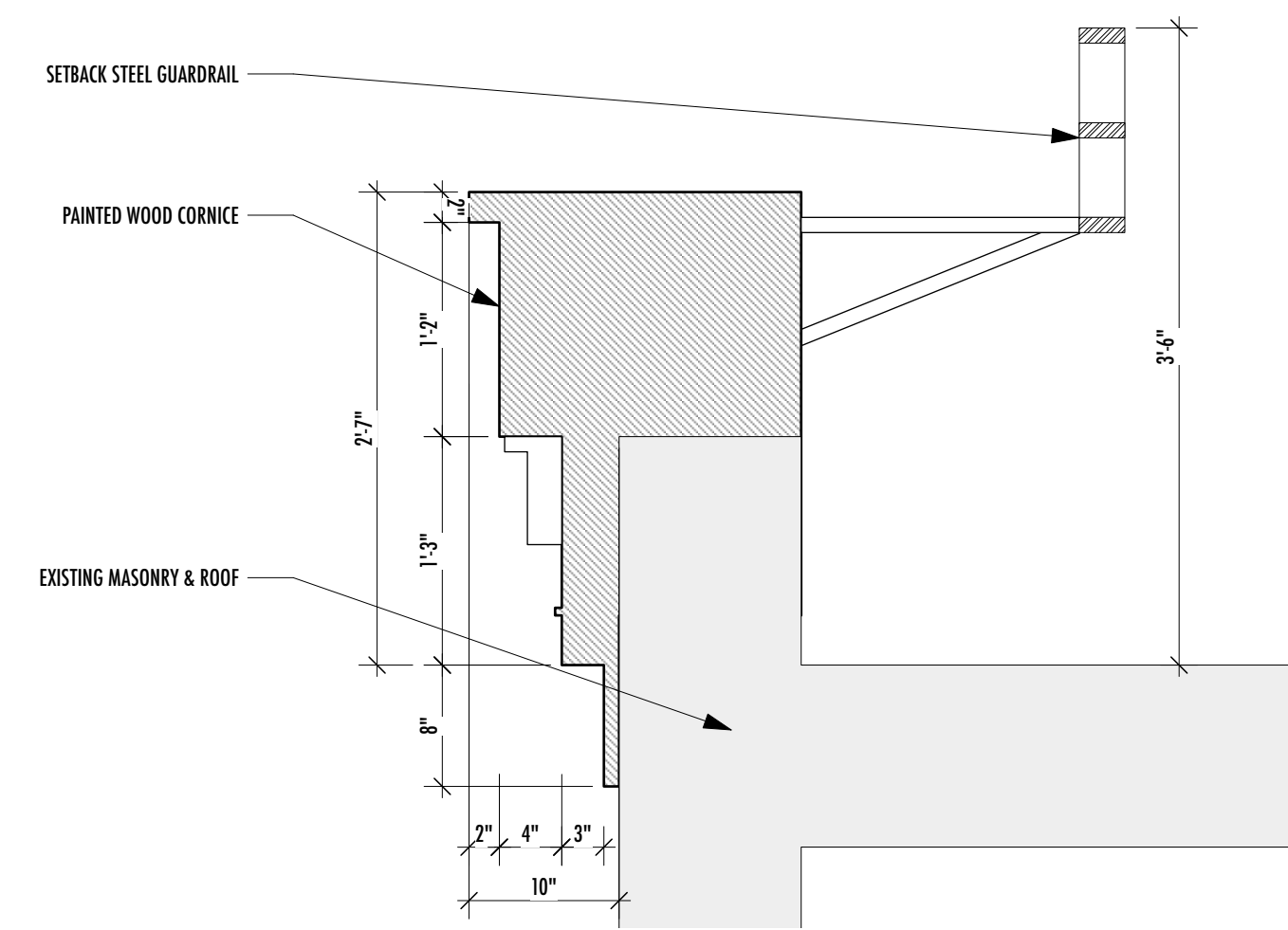

STRUCTURAL:

MEP:

FA:

GEN:

INFO@BMBBUILDINGSCONSULTING.COM

REVISION:

+ 1 02.05.2024 DOB DOC #1

ISSUE: 9/23/24 DOB main ISSUE

DOB APPROVAL

JOB #

XXXX

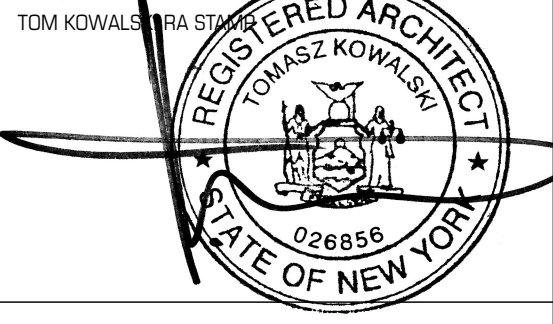

KEY MAP

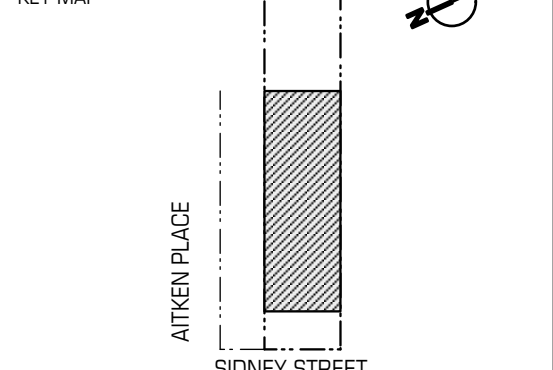

39 SIDNEY PLACE
39 SIDNEY PLACE, BROOKLYN NY 11201

OWNER:
139 SIDNEY LLC
140 REMSEN STREET, BROOKLYN NY 11201

A-200.00
FRONT ELEVATION

03.16.2023 12 | 21



CONFIDENTIAL MATERIAL:
THIS MATERIAL, SPECIFICATIONS, AND ALL INFORMATION
THEREIN ARE THE PROPERTY OF TKA STUDIO. NO PART OF
THIS DOCUMENTATION MAY BE REVEALED, REPRODUCED,
OR MADE PUBLIC WITHOUT EXPRESS WRITTEN
AUTHORIZATION AND SHALL BE RETURNED ON REQUEST.
©COPYRIGHT TKA STUDIO PC 12.05.2006

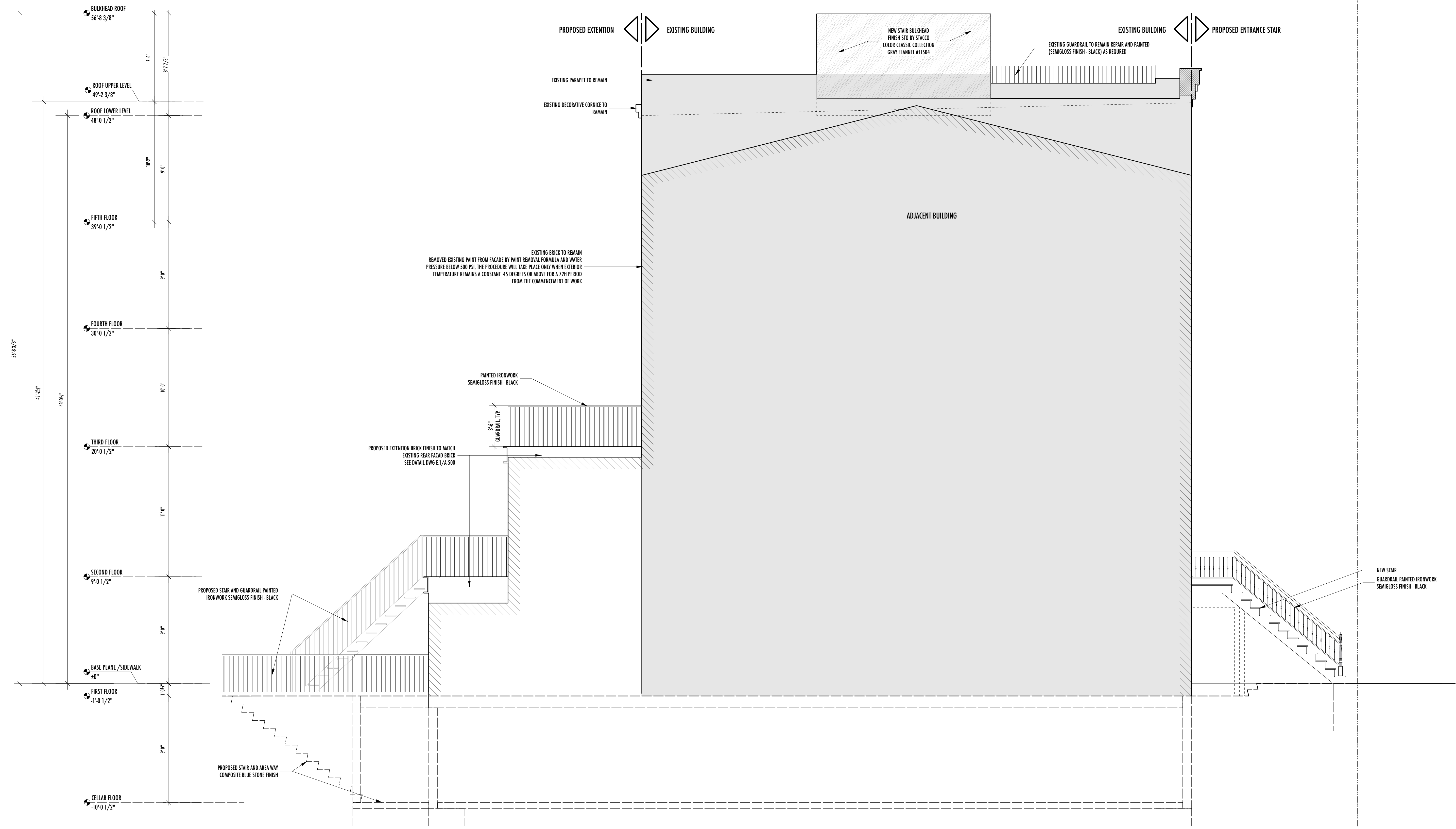

STRUCTURAL:

MEP:

FA:

GEN:

INFO@BMBBUILDINGSCONSULTING.COM

REVISION:

+ 1 02.05.2024 DOB DOC #1

ISSUE: 9/23/24 DOB main ISSUE

DOB APPROVAL

JOB #

XXXX

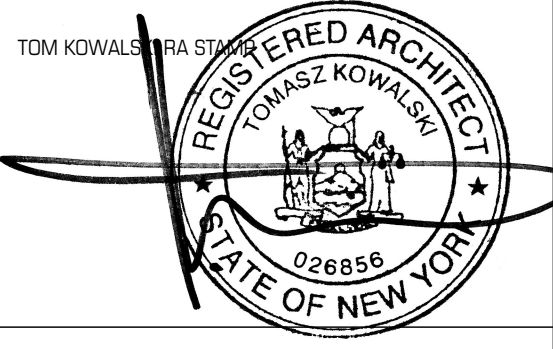

KEY MAP

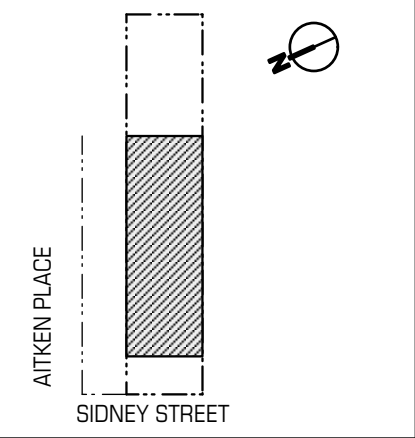

39 SIDNEY PLACE
39 SIDNEY PLACE, BROOKLYN NY 11201

OWNER:
139 SIDNEY LLC
140 REMSEN STREET, BROOKLYN NY 11201

A-202.00
NORTH ELEVATION

03.16.2023 14 | 22



CONFIDENTIAL MATERIAL:
THIS MATERIAL, SPECIFICATIONS, AND ALL INFORMATION THEREIN ARE THE PROPERTY OF TKA STUDIO. NO PART OF THIS DOCUMENTATION MAY BE REVEALED, REPRODUCED, OR MADE PUBLIC WITHOUT EXPRESS WRITTEN AUTHORIZATION AND SHALL BE RETURNED ON REQUEST.
©COPYRIGHT TKA STUDIO PC 12.05.2006

NORTH ELEVATION
SCALE: 1/4" = 1'-0"

A

BULKHEAD ROOF	56'-8 3/8"	7'-6"	8'-7 7/8"
ROOF UPPER LEVEL	49'-2 3/8"	10'-2"	9'-0"
ROOF LOWER LEVEL	48'-0 1/2"	9'-0"	10'-0"
FIFTH FLOOR	39'-0 1/2"	9'-0"	10'-0"
FOURTH FLOOR	30'-0 1/2"	11'-0"	9'-0"
THIRD FLOOR	20'-0 1/2"	9'-0"	9'-0"
SECOND FLOOR	9'-0 1/2"	10'-0"	9'-0"
BASE PLANE / SIDEWALK	±0"	9'-0"	9'-0"
FIRST FLOOR	-1'-0 1/2"	9'-0"	9'-0"
CELLAR FLOOR	-10'-0 1/2"		

PL

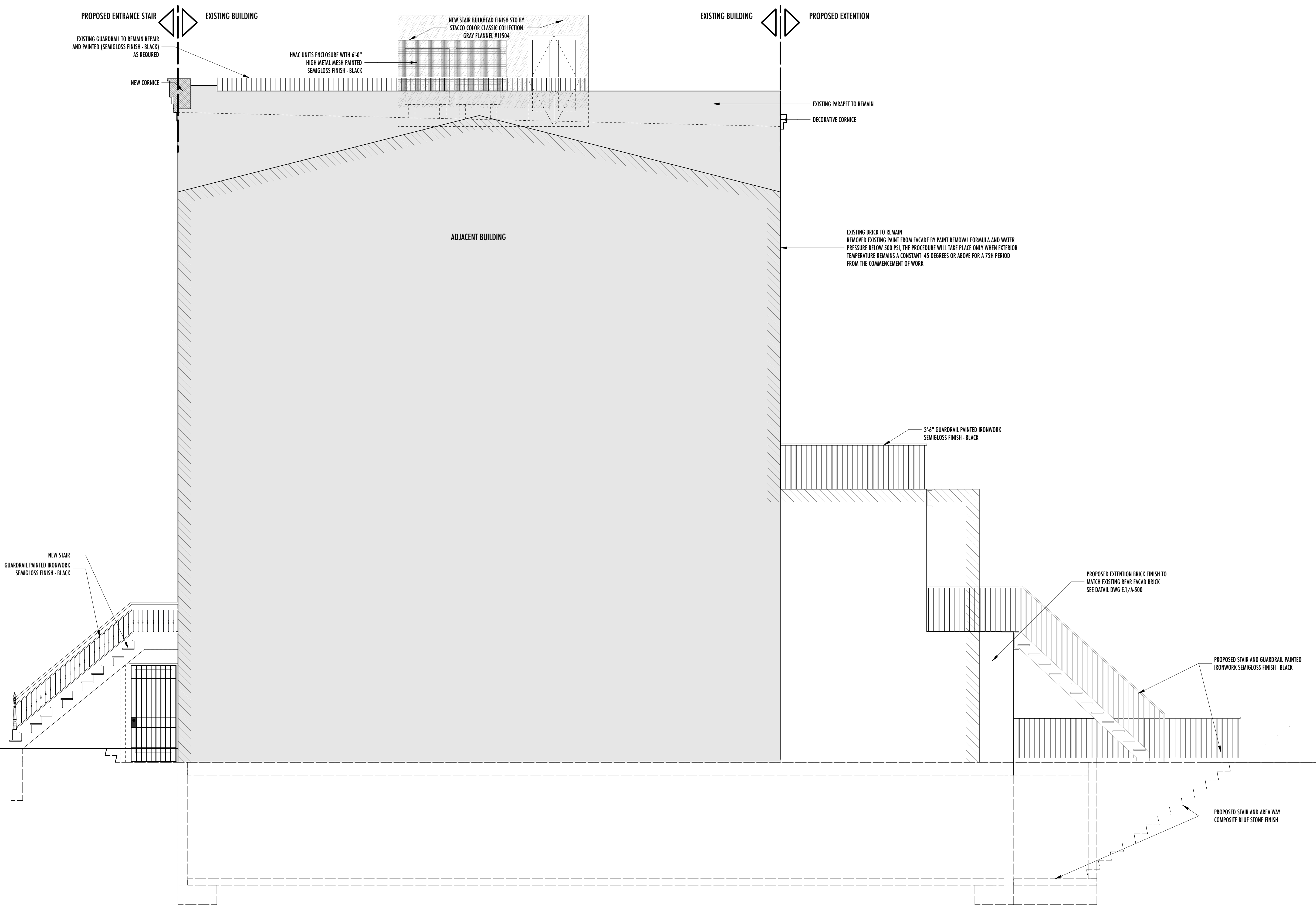

STRUCTURAL:

MEP:

FA:

GEN:

INFO@BMBUILDINGSCONSULTING.COM

REVISION:

+ 1 02.05.2024 DOB DOC #1

ISSUE: 9/23/24 DOB main ISSUE

DOB APPROVAL

JOB #

XXXX

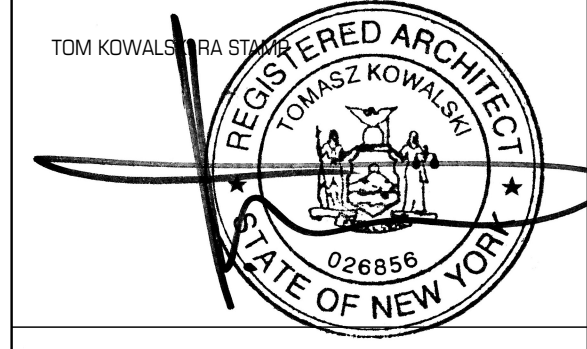

KEY MAP

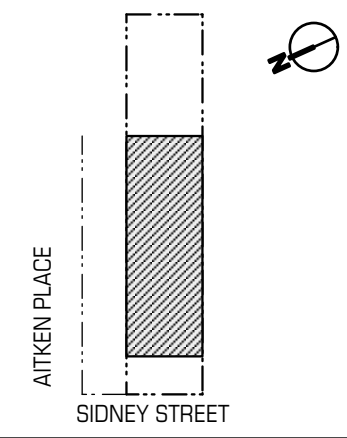

39 SIDNEY PLACE
39 SIDNEY PLACE, BROOKLYN NY 11201

OWNER
139 SIDNEY LLC
140 REMSEN STREET, BROOKLYN NY 11201

A-203.00
EAST ELEVATION

03.16.2023 15 | 22



CONFIDENTIAL MATERIAL:
THIS MATERIAL, SPECIFICATIONS, AND ALL INFORMATION
THEREIN ARE THE PROPERTY OF TKA STUDIO. NO PART OF
THIS DOCUMENTATION MAY BE REVEALED, REPRODUCED,
OR MADE PUBLIC WITHOUT EXPRESS WRITTEN
AUTHORIZATION AND SHALL BE RETURNED ON REQUEST.
©COPYRIGHT TKA STUDIO PC 12.05.2006

SOUTH ELEVATION
SCALE: 1/4" = 1'-0"

A

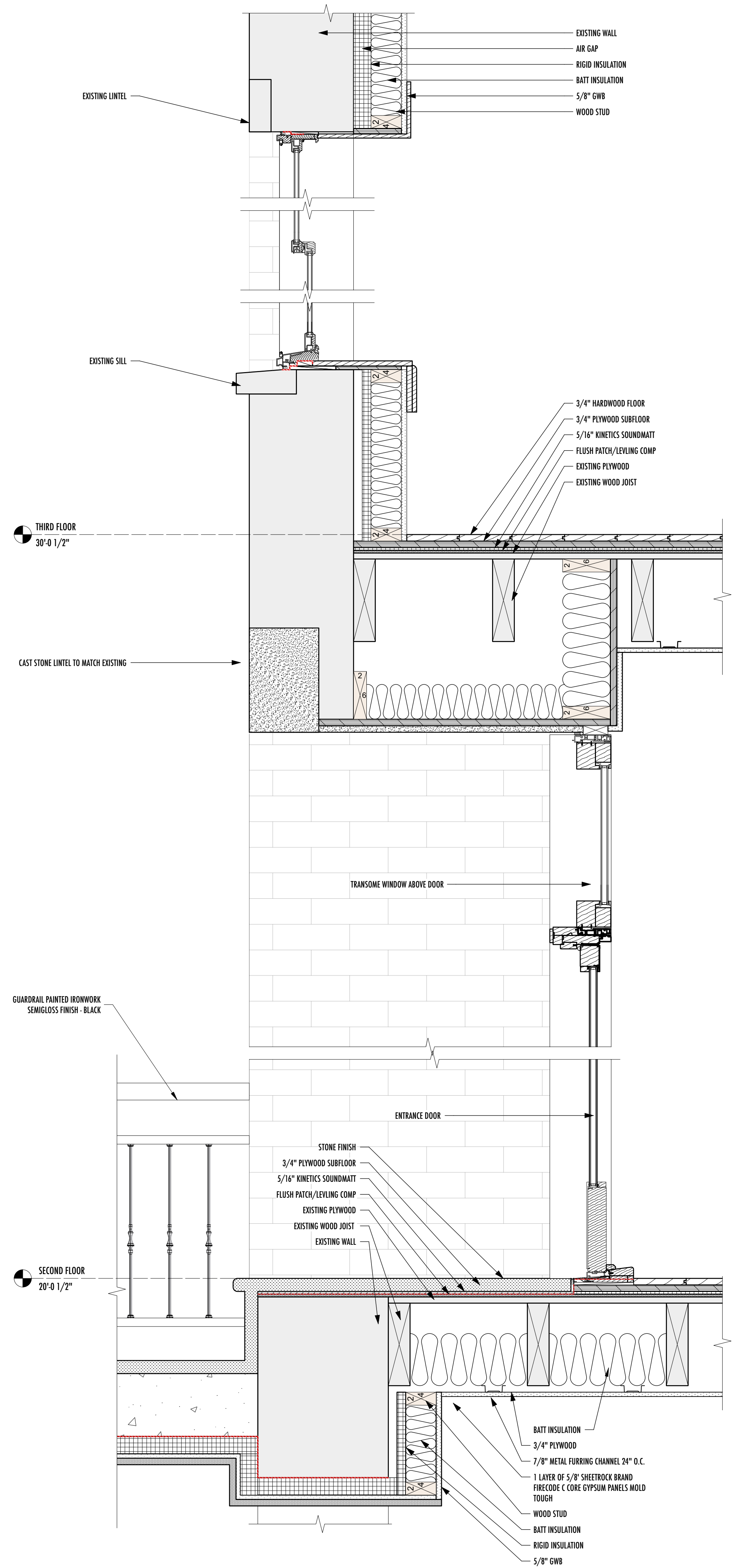

FRONT WALL SECTION A
SCALE: 1 1/2" = 1'-0"

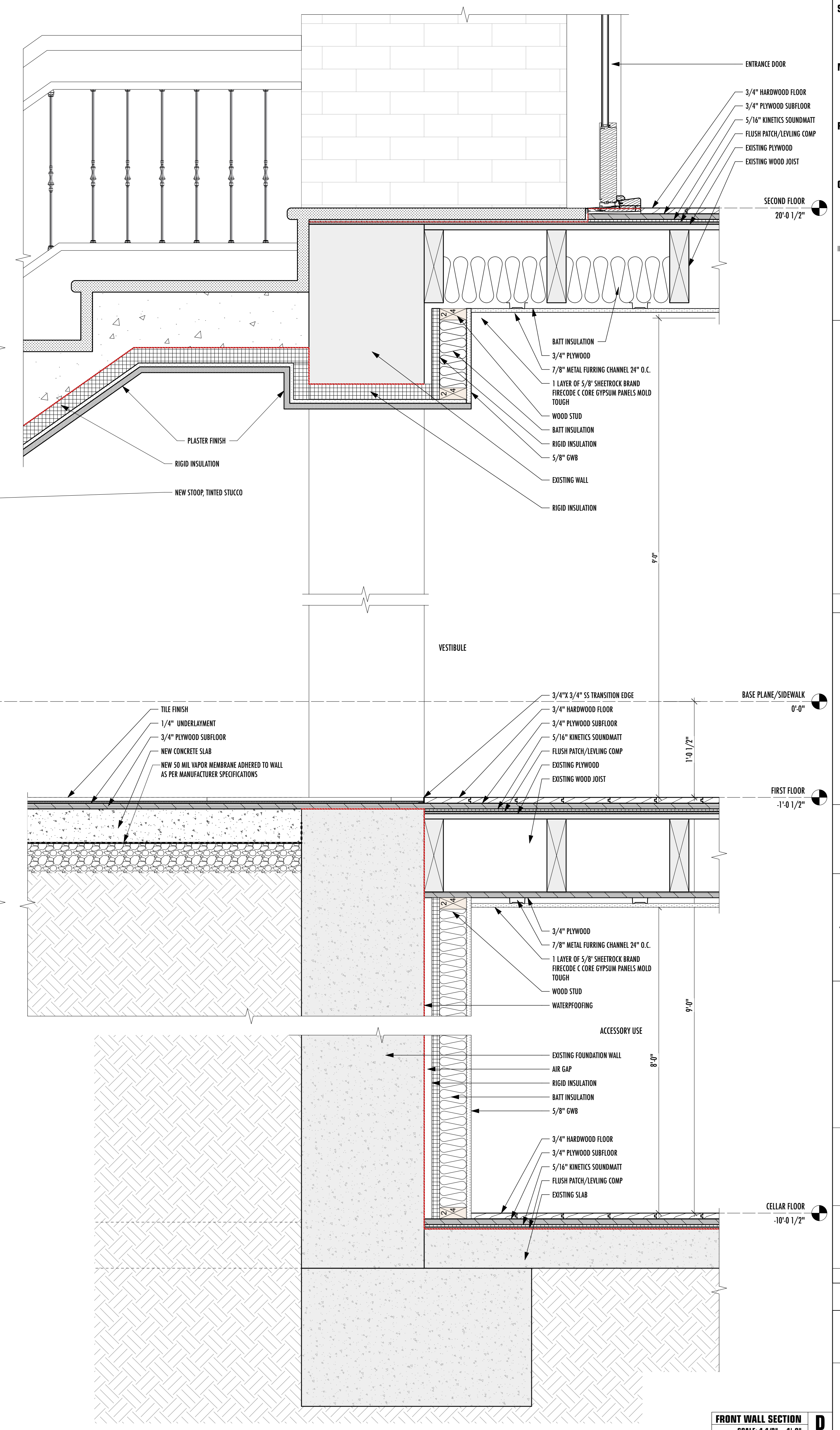
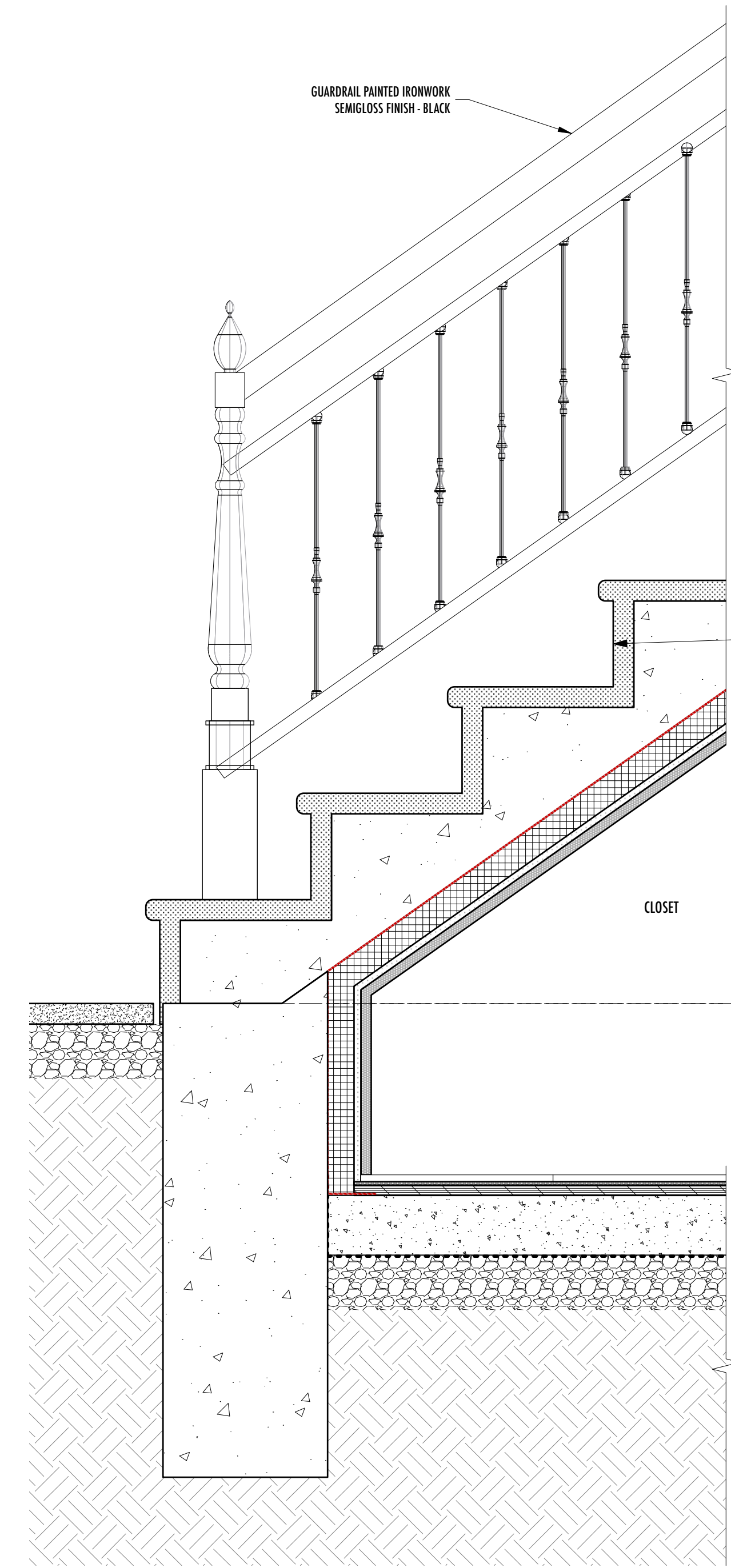

FRONT WALL SECTION D
SCALE: 1 1/2" = 1'-0"

STRUCTURAL:

MEP:

FA:

GEN:

INFO@BMBBUILDINGSCONSULTING.COM

REVISION:

+ 1	02.05.2024	DOB DOC #1
ISSUE:	9/23/24	DOB main ISSUE

DOB APPROVAL

JOB #
XXXXX

TOM KOWALSKI REGISTERED ARCHITECT
TOMASZ KOWALSKI
026856
STATE OF NEW YORK

KEY MAP
ATKIN PLACE
SIDNEY STREET

39 SIDNEY PLACE
39 SIDNEY PLACE, BROOKLYN NY 11201

OWNER
139 SIDNEY LLC
140 REMSEN STREET, BROOKLYN NY 11201

A-501.00
DETAILS

03.16.2023 19 | 21

TOM KOWALSKI ARCHITECT STUDIO PC
68 Jay Street, Suite 501 Brooklyn, NY 11201
Tel: 718 260 8056
Fax: 718 260 8064
email: info@tkstudio.com
web: http://www.tkstudio.com

CONFIDENTIAL MATERIAL:
THIS MATERIAL, SPECIFICATIONS, AND ALL INFORMATION
THEREIN ARE THE PROPERTY OF TKA STUDIO. NO PART OF
THIS DOCUMENTATION MAY BE REVEALED, REPRODUCED,
OR MADE PUBLIC WITHOUT EXPRESS WRITTEN
AUTHORIZATION AND SHALL BE RETURNED ON REQUEST.
©COPYRIGHT TKA STUDIO PC 12.05.2006



STRUCTURAL:

MEP:

FA:

GEN:

INFO@BMBUILDINGSCONSULTING.COM

REVISION:

+ 1 02.05.2024 DOB DOC #1

ISSUE: 9/23/24 DOB main ISSUE

DOB APPROVAL

JOB #

XXXXX

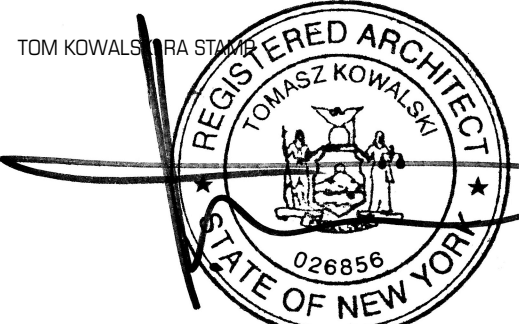

KEY MAP

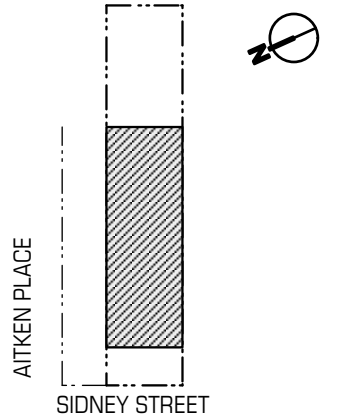

39 SIDNEY PLACE
39 SIDNEY PLACE, BROOKLYN NY 11201

OWNER
139 SIDNEY LLC
140 REMSEN STREET, BROOKLYN NY 11201

LPC-101.00
PROBES

03.16.2023 22 | 22



TOM KOWALSKI ARCHITECT STUDIO PC
68 Jay Street, Suite 501 Brooklyn, NY 11201
Tel: 718 260 8056
Fax: 718 260 8064
email: info@tkastudio.com
web: http://www.tkastudio.com

CONFIDENTIAL MATERIAL:
THIS MATERIAL, SPECIFICATIONS, AND ALL INFORMATION
THEREIN ARE THE PROPERTY OF TKA STUDIO. NO PART OF
THIS DOCUMENTATION MAY BE REVEALED, REPRODUCED,
OR MADE PUBLIC WITHOUT EXPRESS WRITTEN
AUTHORIZATION AND SHALL BE RETURNED ON REQUEST.
©COPYRIGHT TKA STUDIO PC 12.05.2006

STRUCTURAL:

MEP:

FA:

GEN:

INFO@BMBBUILDINGSCONSULTING.COM

REVISION:

1
ISSUE: 02.05.2024 DBB DOC #1

DOB APPROVAL

JOB #
XXXXX

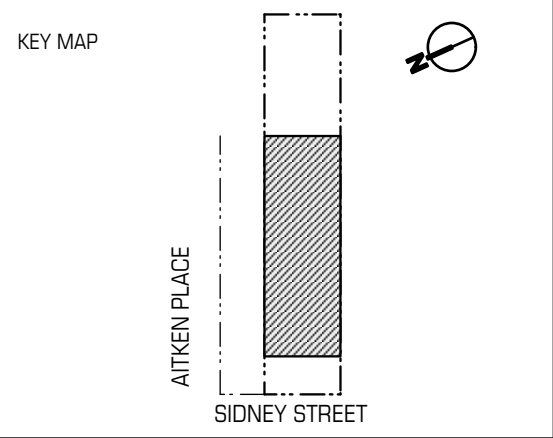
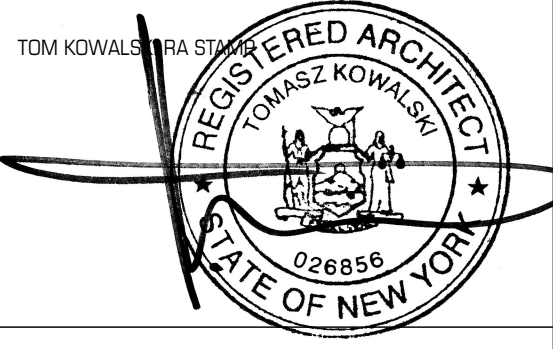

39 SIDNEY PLACE
39 SIDNEY PLACE, BROOKLYN NY 11201
OWNER:
139 SIDNEY LLC
140 REMSEN STREET, BROOKLYN NY 11201

D-100.00
CELLAR & FIRST FLOOR DEMOLITION PLAN

03.16.2023 5 | 27

TK
TOM KOWALSKI ARCHITECT STUDIO PC
68 Jay Street, Suite 501 Brooklyn, NY 11201
Tel: 718 260 8056
Fax: 718 260 8064
email: info@tkstudio.com
web: http://www.tkstudio.com

CONFIDENTIAL MATERIAL:
THIS MATERIAL, SPECIFICATIONS, AND ALL INFORMATION
THEREIN ARE THE PROPERTY OF TK STUDIO. NO PART OF
THIS DOCUMENTATION MAY BE REVEALED, REPRODUCED,
OR MADE PUBLIC WITHOUT EXPRESS WRITTEN
AUTHORIZATION AND SHALL BE RETURNED ON REQUEST.
©COPYRIGHT TK STUDIO PC 12.05.2006

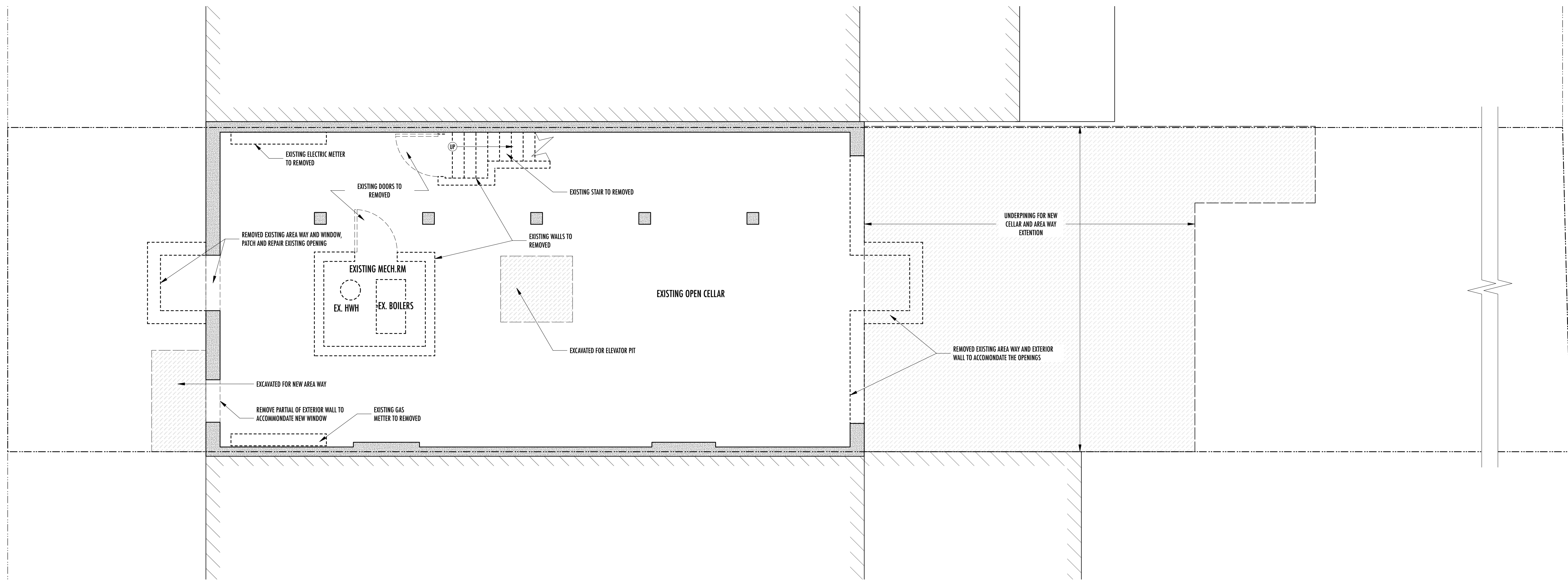

CELLAR FLOOR DEMOLITION PLAN
SCALE: 1/4" = 1'-0" **A**

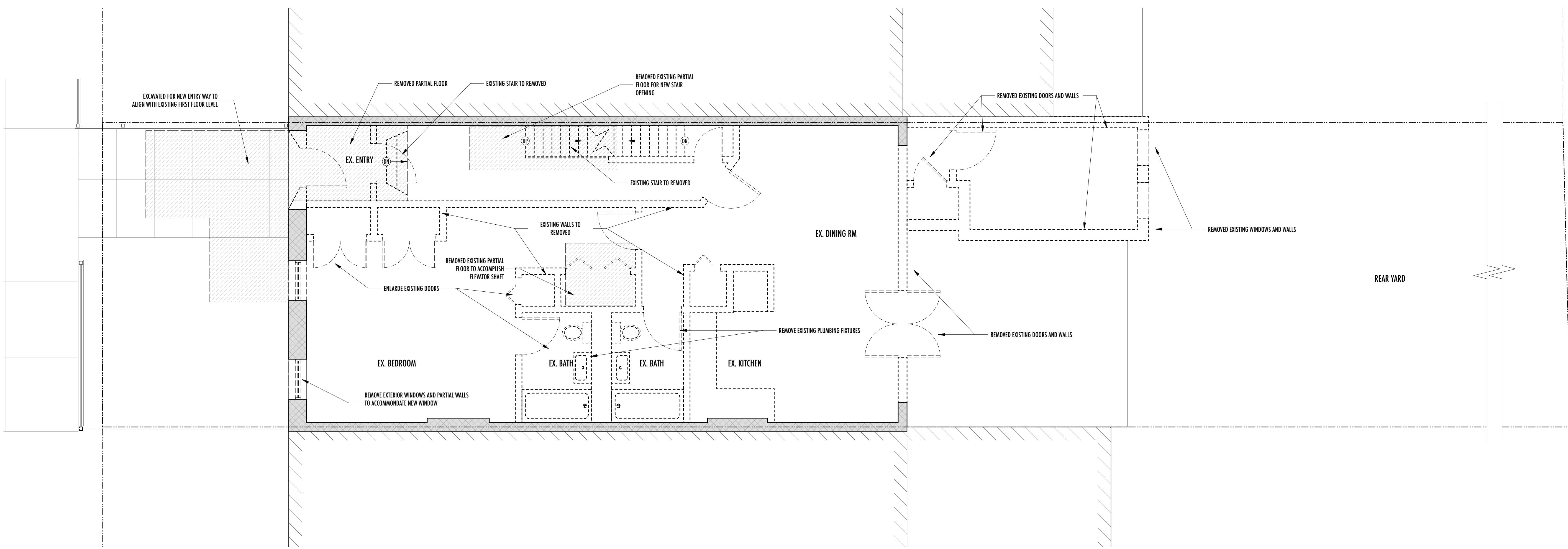

FIRST FLOOR DEMOLITION PLAN
SCALE: 1/4" = 1'-0" **B**

STRUCTURAL:

MEP:

FA:

GEN:

INFO@BMBUILDINGSCONSULTING.COM

REVISION:

1
ISSUE: 02.05.2024 DOB DOC #1

DOB APPROVAL

JOB #

XXXXX

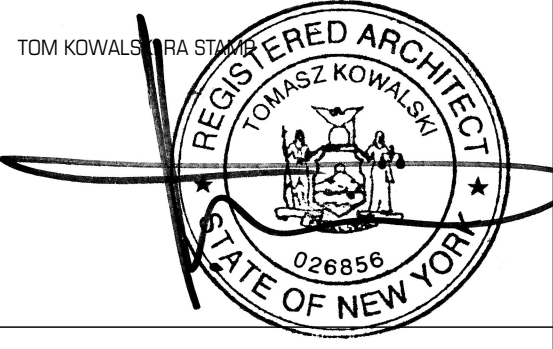

KEY MAP

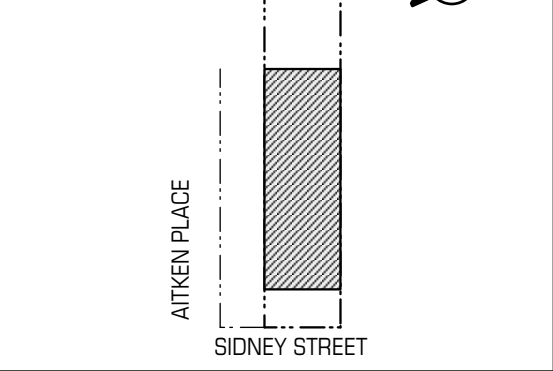

39 SIDNEY PLACE
39 SIDNEY PLACE, BROOKLYN NY 11201

OWNER
139 SIDNEY LLC
140 REMSEN STREET, BROOKLYN NY 11201

D-101.00
SECOND & THIRD FLOOR DEMOLITION PLAN

03.16.2023 6 | 27



CONFIDENTIAL MATERIAL:
THIS MATERIAL, SPECIFICATIONS, AND ALL INFORMATION THEREIN ARE THE PROPERTY OF TKA STUDIO. NO PART OF THIS DOCUMENTATION MAY BE REVEALED, REPRODUCED, OR MADE PUBLIC WITHOUT EXPRESS WRITTEN AUTHORIZATION AND SHALL BE RETURNED ON REQUEST. ©COPYRIGHT TKA STUDIO PC 12.05.2006

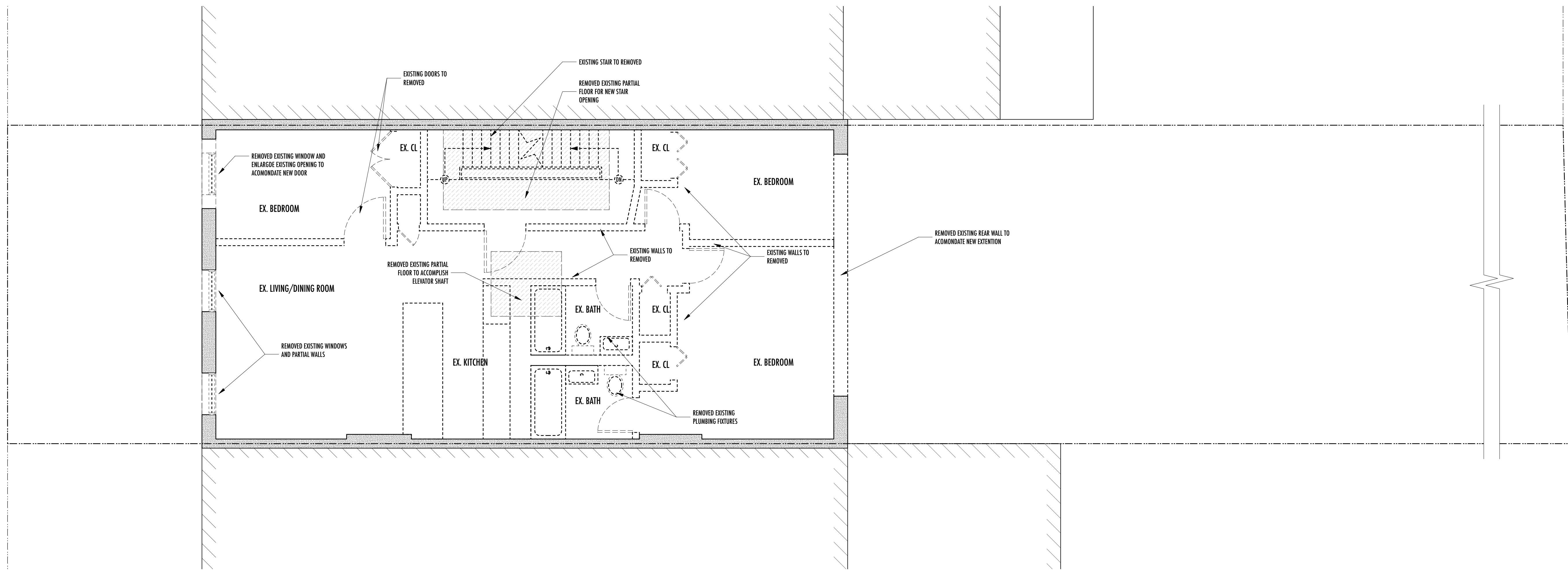

SECOND FLOOR DEMOLITION PLAN
SCALE: 1/4" = 1'-0" **A**

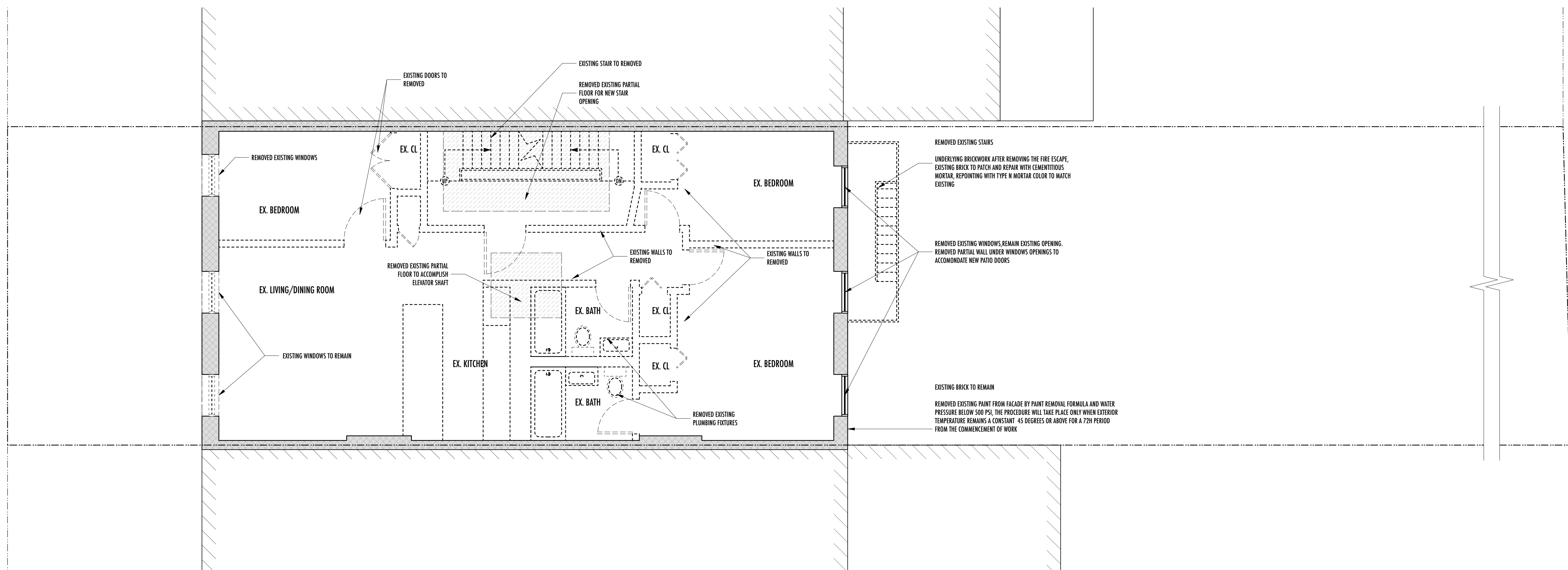

THIRD FLOOR DEMOLITION PLAN
SCALE: 1/4" = 1'-0" **B**

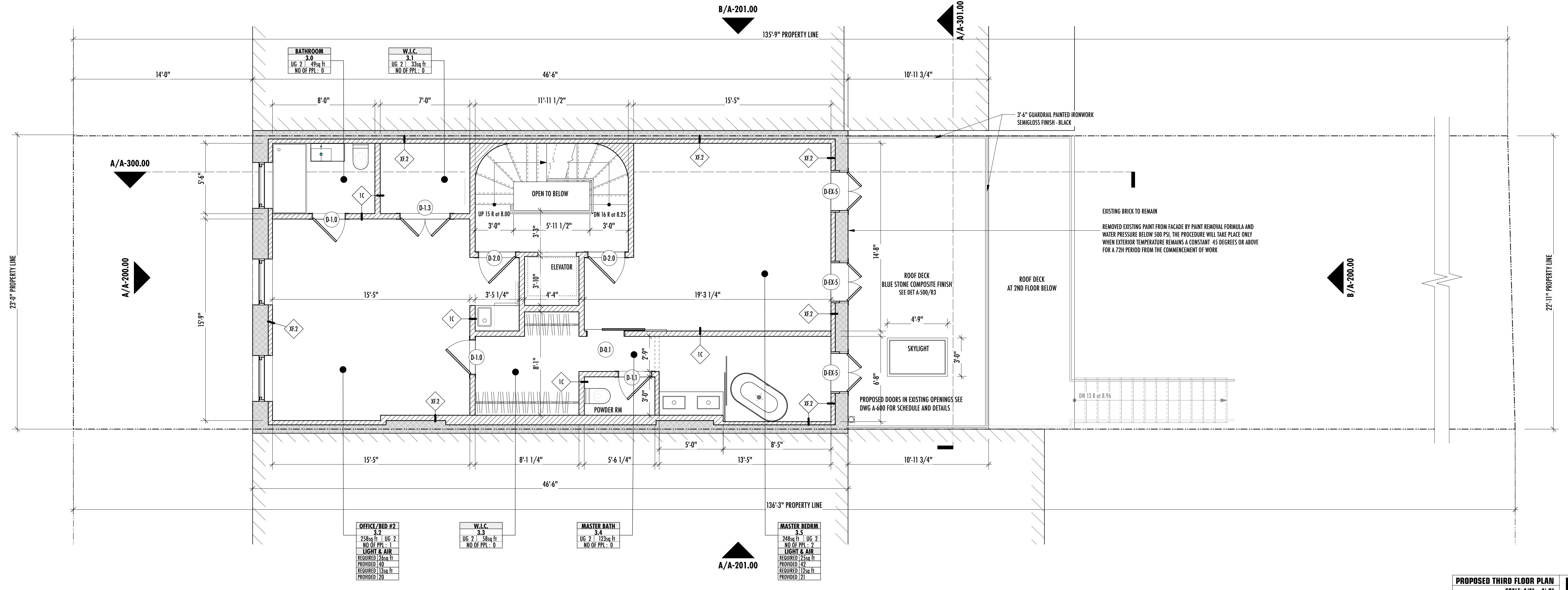
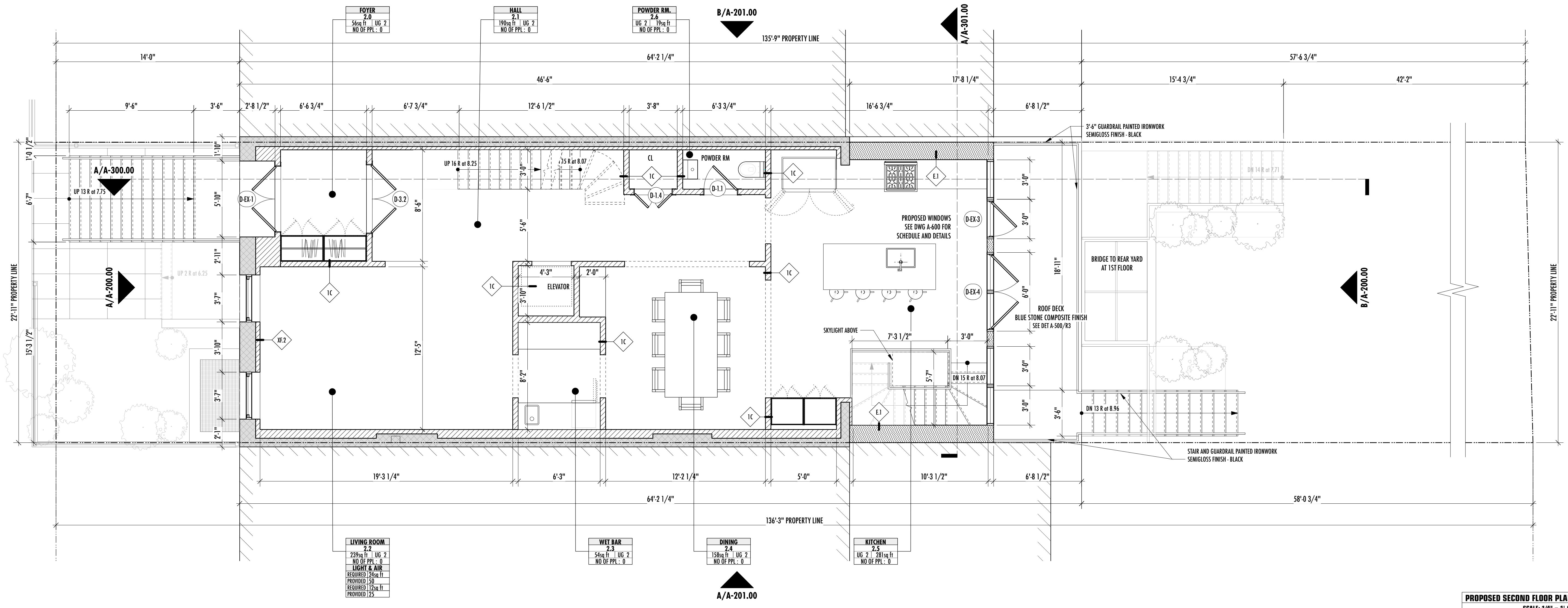

STRUCTURAL:

MEP:

FA:

GEN:

INFO@BMBUILDINGSCONSULTING.COM

REVISION:

1

ISSUE: 02.05.2024 DBB DOC #1

DOB APPROVAL

JOB #
XXXX

TOM KOWALSKI ARCHITECT
REGISTERED ARCHITECT
TOMASZ KOWALSKI
026856
STATE OF NEW YORK

KEY MAP
ATKIN PLACE
SIDNEY STREET

39 SIDNEY PLACE
39 SIDNEY PLACE, BROOKLYN NY 11201

OWNER
139 SIDNEY LLC
140 REMSEN STREET, BROOKLYN NY 11201

A-101.00
SECOND & THIRD FLOOR PLANS

03.16.2023 9 | 27

TK

TOM KOWALSKI ARCHITECT STUDIO PC
68 Jay Street, Suite 501 Brooklyn, NY 11201
Tel: 718 260 8056
Fax: 718 260 8064
email: info@tkstudio.com
web: http://www.tkstudio.com

CONFIDENTIAL MATERIAL:
THIS MATERIAL SPECIFICATIONS AND ALL INFORMATION
THEREIN ARE THE PROPERTY OF TKA STUDIO. NO PART OF
THIS DOCUMENTATION MAY BE REVEALED, REPRODUCED,
OR MADE PUBLIC WITHOUT EXPRESS WRITTEN
AUTHORIZATION AND SHALL BE RETURNED ON REQUEST.
©COPYRIGHT TKA STUDIO PC 12.05.2006

November 19, 2024
Public Hearing

The current proposal is:

Preservation Department – Item 9, LPC-23-09523

39 Sidney Place – Brooklyn Heights Historic District Borough of Brooklyn

To testify virtually, please join Zoom

Webinar ID: 161 560 5566

Passcode: 604575

By Phone: 646-558-8656 (NY)

877-853-5257 (Toll free) US

888-475-4499 (Toll free)

Note: If you want to testify virtually on an item, join the Zoom webinar at the agenda's "Be Here by" time (about an hour in advance). When the Chair indicates it's time to testify, "raise your hand" via the Zoom app if you want to speak (*9 on the phone). Those who signed up in advance will be called first.