

HELBRAUN || LEVEY

GOSH NY LLC
32 MULBERRY STREET
NEW YORK, NY 10013

MANHATTAN COMMUNITY BOARD 3



THE CITY OF NEW YORK
 MANHATTAN COMMUNITY BOARD 3
 59 East 4th Street - New York, NY 10003
 Phone (212) 533-5300
 www.cb3manhattan.org - mn03@cb.nyc.gov

Andrea Gordillo, Board Chair

Susan Stetzer, District Manager

Community Board 3 Liquor License Application Questionnaire

NOTE: ALL ITEMS MUST BE SUBMITTED FOR APPLICATION TO BE CONSIDERED.

The following items and questionnaire package are due by date listed in email invite:

- Schematics, floor plans or architectural drawings of the inside of the premise.
- A proposed food and or drink menu.

The following items are due by noon Friday before the meeting:

- Petition in support of proposed business or change in business with signatures from residential tenants at location and in buildings adjacent to, across the street from and behind proposed location. Petition must give proposed hours and method of operation. For example: restaurant, sports bar, combination restaurant/bar. (petition provided)
- Notice of proposed business to block or tenant association if one exists. You can find community groups and contact information on the CB 3 website:
<https://www1.nyc.gov/site/manhattancb3/resources/community-groups.page>
 (this is not required but strongly suggested if a relevant group exists)
- Proof of conspicuous posting of notices at the site for 7 days prior to the meeting (please include newspaper with date in photo or a timestamped photo).

Check which you are applying for:

- new liquor license alteration of an existing liquor license corporate change

Check if either of these apply:

- sale of assets upgrade (change of class) of an existing liquor license

Today's Date: 10/21/24

Is location currently licensed? Yes No Type of license: OP 252

If alteration, describe nature of alteration: N/A

Previous or current use of the location: JAPANESE IZAKAYA AND OMAKASE BAR

Corporation and trade name of current license: MJK FOODS LLC (JUKU, DBA)

APPLICANT:

Premise address: 32 MULBERRY STREET, NEW YORK, NY 10013

Cross streets: MOSCO STREET & BAYARD STREET

Name of applicant and all principals: GOSH NY LLC - JACOB HYMAN, ALEXANDER VARTAVARIAN, TOMMASO ROSITANI SUCKERT, LUCAS HOFFMAN

Trade name (DBA): PENDING

PREMISE:

Type of building and number of floors: MIXED-USE (COMMERCIAL & RESIDENTIAL); 5 FLOORS

Does premise have a valid Certificate of Occupancy, including for any back/side yard or roof use?

Yes No What is maximum NUMBER of people permitted 209

What is the zoning designation (check zoning using map: <http://gis.nyc.gov/doitt/nycitymap/> - please give specific zoning designation, such as R8 or C2): C6-1

PROPOSED METHOD OF OPERATION:

What are the proposed days/hours of operation? (Specify days and hours each day and hours of outdoor space, if applicable) SUN-WED: 10AM-12AM AND THURS-SAT: 10AM-2AM

Will any other business besides food or alcohol service be conducted at premise, i.e., retail? Yes No

If yes, please describe what type: N/A

Number of indoor tables? 35 Total number of indoor seats? 90

How many stand-up bars/bar seats are located on the premise (number, length, and location) 2

2 CUSTOMER BARS. BAR #1 LOCATED ON GROUND FLOOR APPROX 20FT WITH 9 STOOLS. BAR #2 LOCATED IN BASEMENT APPROX. 12 FEET WITH 6 STOOLS.

(A **stand-up bar** is any bar or counter -with seating or not- where you can order, pay for, and receive alcohol)

Does premise have a full kitchen? Yes No

Does it have a food preparation area? Yes No (If any, show on diagram)

Is food available for sale? Yes No If yes, describe type of food and submit a menu _____

NEW AMERICAN/FUSION, PLEASE SEE MENU ATTACHED

What are the hours the kitchen will be open? DURING ALL HOURS OF OPERATION

Will a manager or principal always be on site? Yes No If yes, which? BOTH

How many employees will there be? 8

Do you have or plan to install French doors accordion doors or windows? N/A

Will there be TVs/monitors? Yes No (If Yes, how many?) _____

Will premise have music? Yes No

If Yes, what type of music? Live musician DJs Streaming services/playlists

If other type, please describe PLEASE NOTE DJS WILL ONLY BE ON OCCASION WITH MUSIC PLAYED AT BACKGROUND LEVEL ONLY AND WILL BE LOCATED IN BASEMENT LEVEL ONLY

What will be the music volume? Background (conversational) Entertainment (live music venue level) Please describe your sound system: STANDARD RESTAURANT SPEAKERS

Will you host any promoted events, scheduled performances, or any event at which a cover fee is charged? If Yes, what type of events or performances are proposed and how often? N/A

If promoted events, please explain the nature in which you plan to promote? Social media / online ads / outside promoters? APPLICANTS INTEND TO USE SOCIAL MEDIA PLATFORMS FOR OCCASIONAL EVENTS

How do you plan to manage vehicular traffic and crowds on the sidewalk caused by your establishment?

Please attach plans. (Please do not answer "we do not anticipate congestion.") STREET PARKING IS WIDELY AVAILABLE. ESTABLISHMENT IS CLOSE TO MAJOR SUBWAY AND BUS LINES. MOST PATRONS WILL ARRIVE ON FOOT.

Will there be security personnel? Yes No (If Yes, how many and when) SECURITY PLAN PENDING, THERE WILL BE A DOORMAN OR SECURITY GUARD AT ALL TIMES ENSURING THE SIDEWALK IS CLEAR AT ALL TIMES.

How do you plan to manage noise inside and outside your business so neighbors will not be affected?

Please attach plans. THE ESTABLISHMENT WILL PREDOMINANTLY HAVE RECORDED BACKGROUND MUSIC AND DJs ON OCCASION. PLAYED AT AN AMBIENT BACKGROUND LEVEL AND CONTROLLED BY MANAGEMENT THROUGH A LOCKED SOUND SYSTEM

Is sound proofing installed? Yes No

If not, do you plan to install sound proofing? Yes No

APPLICANT INTENDS TO INSTALL ADDITIONAL SOUND PROOFING MEASURES AND WILL BE WORKING WITH BANG & OLUFSEN AND SOUNDSENSE.

Are there current plans to use the Open Restaurants program for the sale or consumption of alcoholic beverages outdoors? (includes roof & yard) Yes No If Yes, describe and show on diagram:

N/A

APPLICANT HISTORY:

Has this corporation or any principal been licensed for sale of alcohol previously? Yes No

If yes, please indicate name of establishment: GOSH FLORENCE - AMANITA

Address: FLORENCE, ITALY Community Board # N/A

Dates of operation: 2016-PRESENT

Has any principal had work experience similar to the proposed business? Yes No If Yes, please attach explanation of experience or resume. Note: failure to disclose previous experience or information hampers the ability to evaluate this application.

Does any principal have other businesses in this area? Yes No If Yes, please give trade name, address and describe the business N/A

Has any principal had SLA reports or action within the past 5 years? Yes No If Yes, attach list of violations and dates of violations and outcomes, if any.

Attach a separate diagram that indicates the location (**name and address**) and total number of establishments selling/serving beer, wine (B/W) or liquor (OP) for 2 blocks in each direction. Please indicate whether establishments have On-Premise (OP) licenses. Please label streets and avenues and identify your location. Use letters to indicate Bar, Restaurant, etc. The diagram must be submitted with the questionnaire to the Community Board before the meeting.

LOCATION:

How many licensed establishments are within 1 block? 2

How many On-Premise (OP) liquor licenses are within 500 feet? 7

Is the premise within 200 feet on the same street of any school or place of worship? Yes No

COMMUNITY OUTREACH:

Please see the Community Board website to find block associations or tenant associations in the immediate vicinity of your location for community outreach. Applicants are encouraged to reach out to community groups, but it is not required. Also use provided petitions, which clearly state the name, address, license for which you are applying, and the hours and method of operation of your establishment at the top of each page. (Attach additional sheets of paper as necessary)

We are including the following questions to be able to prepare stipulations and have the meeting be faster and more efficient. Please answer per your business plan; do not plan to negotiate at the meeting.

1. My license type is: beer & cider wine, beer & cider liquor, wine, beer & cider
2. I will operate a full-service restaurant, specifically a (type of restaurant) _____ restaurant, or
 I will operate a BAR/TAVERN,
 with a kitchen open and serving food during all hours of operation OR with less than a full-service kitchen but serving food during all hours of operation OR Other SERVING FOOD DURING ALL HOURS OF OPERATION
3. My hours of operation will be:
Mon 10am-12am; Tue 10am-12am; Wed 10am-12am;
Thu 10am-2am; Fri 10am-2am; Sat 10am-2am;
Sun 10am-2am. (I understand opening is "no later than" specified opening hour, and all patrons are to be cleared from business at specified closing hour.)
4. I will not use outdoor space for commercial use (including Open Restaurants) OR
 I will close all outdoor dining allowed under the temporary Open Restaurants program and any other subsequent uses by 10:00 P.M. all days and not have any speakers or TV monitors outdoors
5. I will employ a doorman/security personnel: PENDING
6. I will install soundproofing, _____

7. I will close any front or rear façade doors and windows at 10:00 P.M. every night or when amplified sound is playing, including but not limited to DJs, live music and live nonmusical performances, or during unamplified performances or televised sports.
- I will have a closed fixed façade with no open doors or windows except my entrance door, which will close by 10:00 P.M. or when amplified sound is playing, including but not limited to DJs, live music and live nonmusical performances, or during unamplified performances or televised sports.
8. I will not have DJs, live music, third-party promoted events, any event at which a cover fee is charged, scheduled performances, more than _____ DJs per _____, more than _____ private parties per APPROX. 10-20 PER YEAR
9. I will play ambient recorded background music only.
10. I will not apply for an alteration to the method of operation or for any physical alterations of any nature without first coming before CB 3.
11. I will not seek a change in class to a full on-premises liquor license without first obtaining approval from CB 3.
12. I will not participate in pub crawls or have party buses come to my establishment.
13. I will not have unlimited drink specials, including boozy brunches, with food.
14. I will not have a happy hour or drink specials with or without time restrictions OR I will have happy hour and it will end by _____.
15. I will not have wait lines outside. I will have a staff person responsible for ensuring no loitering, noise or crowds outside.
16. I will conspicuously post this stipulation form beside my liquor license inside of my business.
17. Residents may contact the manager/owner at the number below. Any complaints will be addressed immediately. I will revisit the above-stated method of operation if necessary in order to minimize my establishment's impact on my neighbors.

Name: ALEXANDER VARTAVARIAN

Phone Number: 929-989-5622

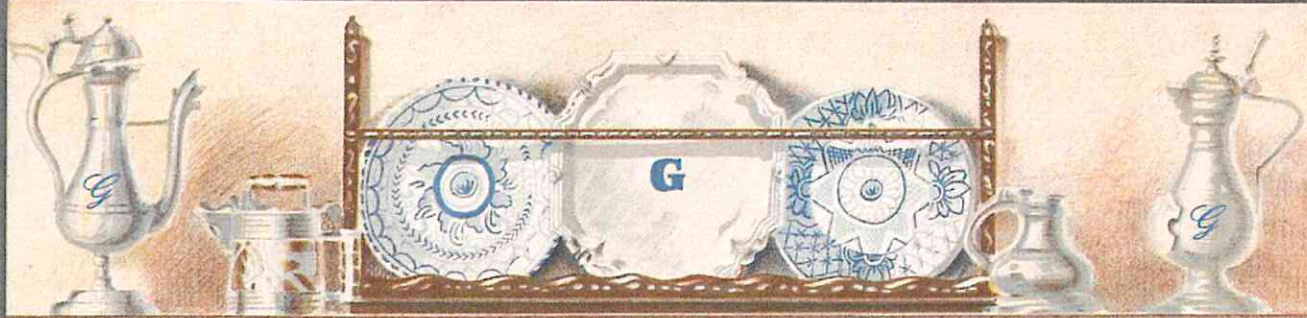

Menu du Food

Fried Cucumbers with Sour Cream Dip
12 \$

Cheesy Korean Corn Dogs
15 \$

**Turkish Braised Artichokes with Peas
and Caandied Lemon**
12 \$

**Watermelon Salad with Habanero-Pickled
Onions & Lime Salt**
14 \$

Crispy Pork Schnitzel Sandwich
18 \$

Sweet & Sour Eggplant Satay
14 \$

Sweet Corn Pakoras
12 \$

**Vanilla-Rose Ice Cream Sandwich
with Cardamon Toast**
10 \$

Gosh

32 Mulberry St, NY

GROUND FLOOR

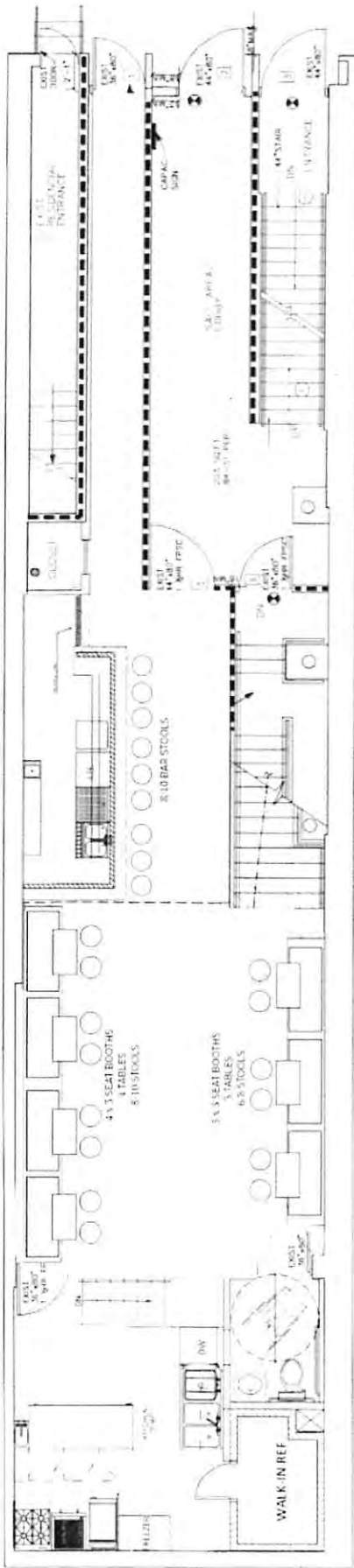

Mezzanine Level

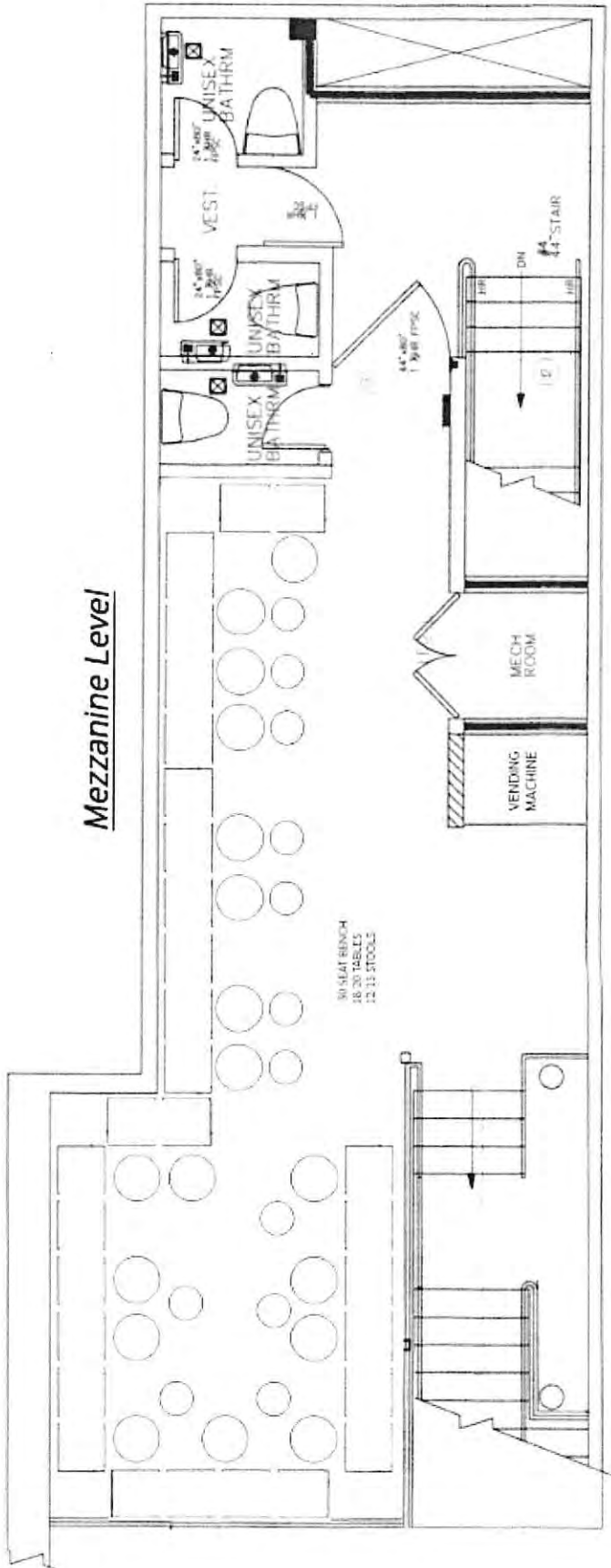

LOWER LEVEL

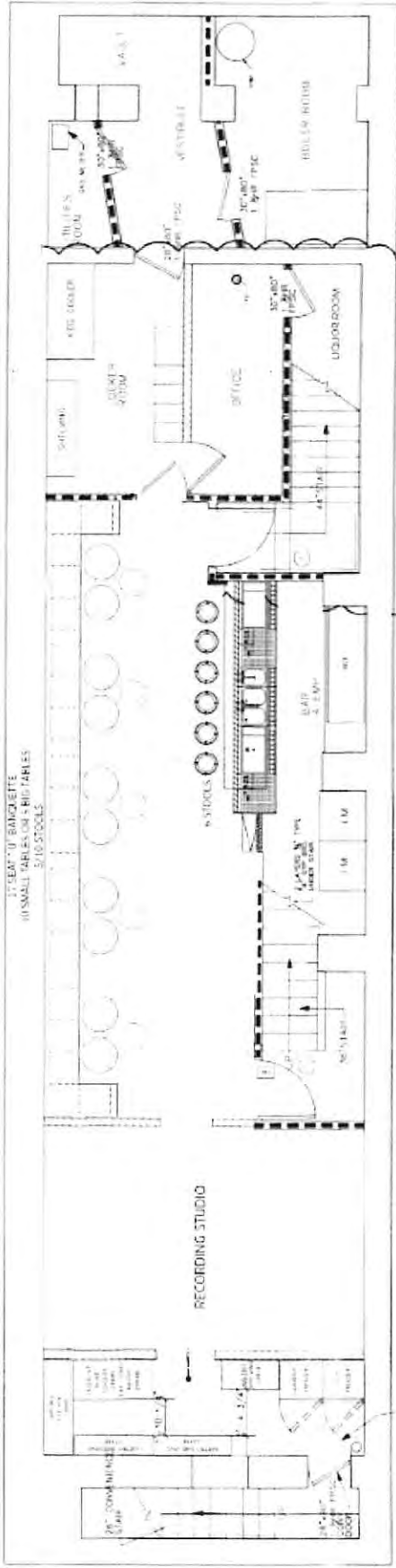

HELBRAUN | LEVEY

NEIGHBORHOOD MAP

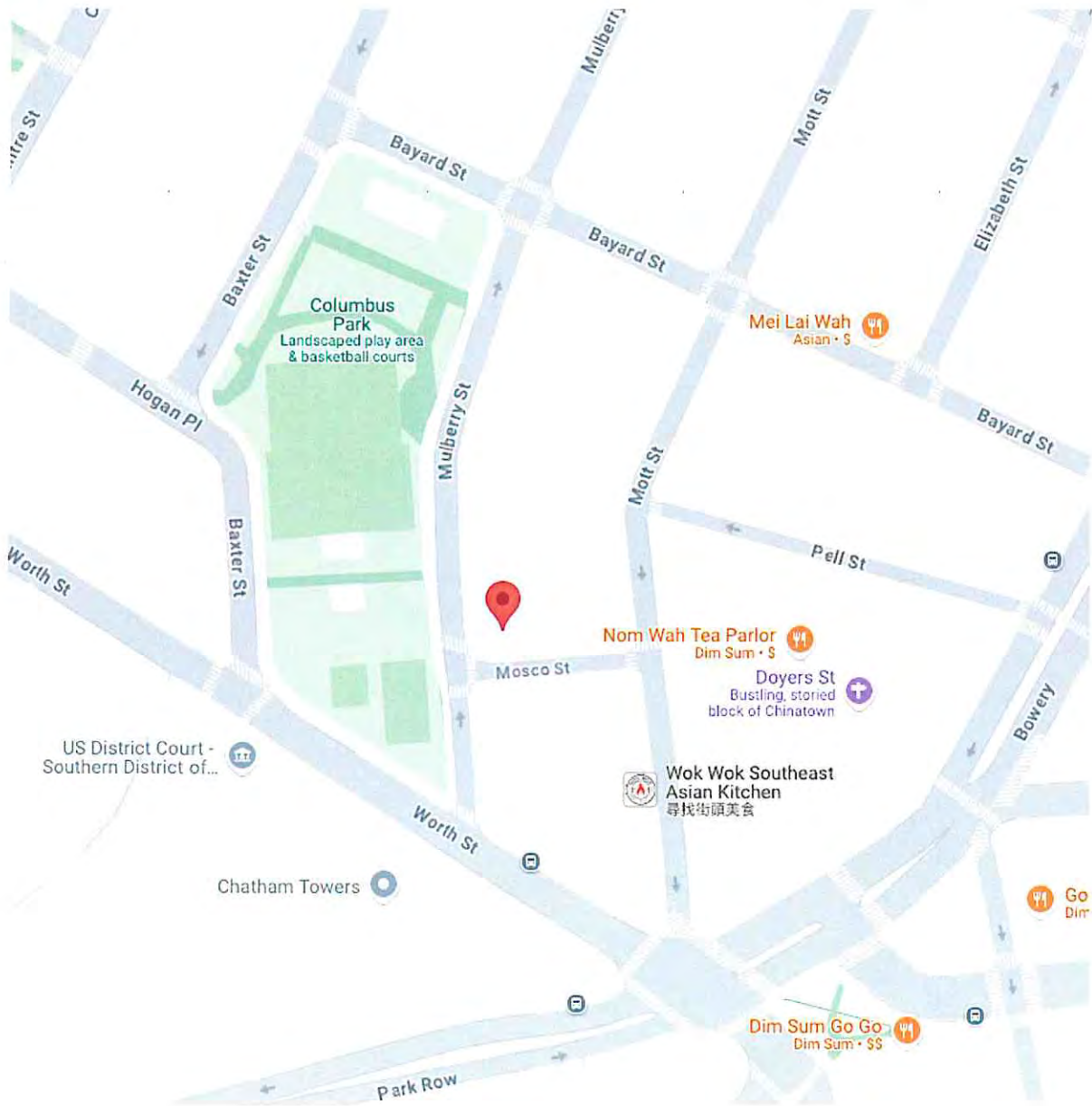

HELBRAUN | LEVEY

500 FOOT MAP

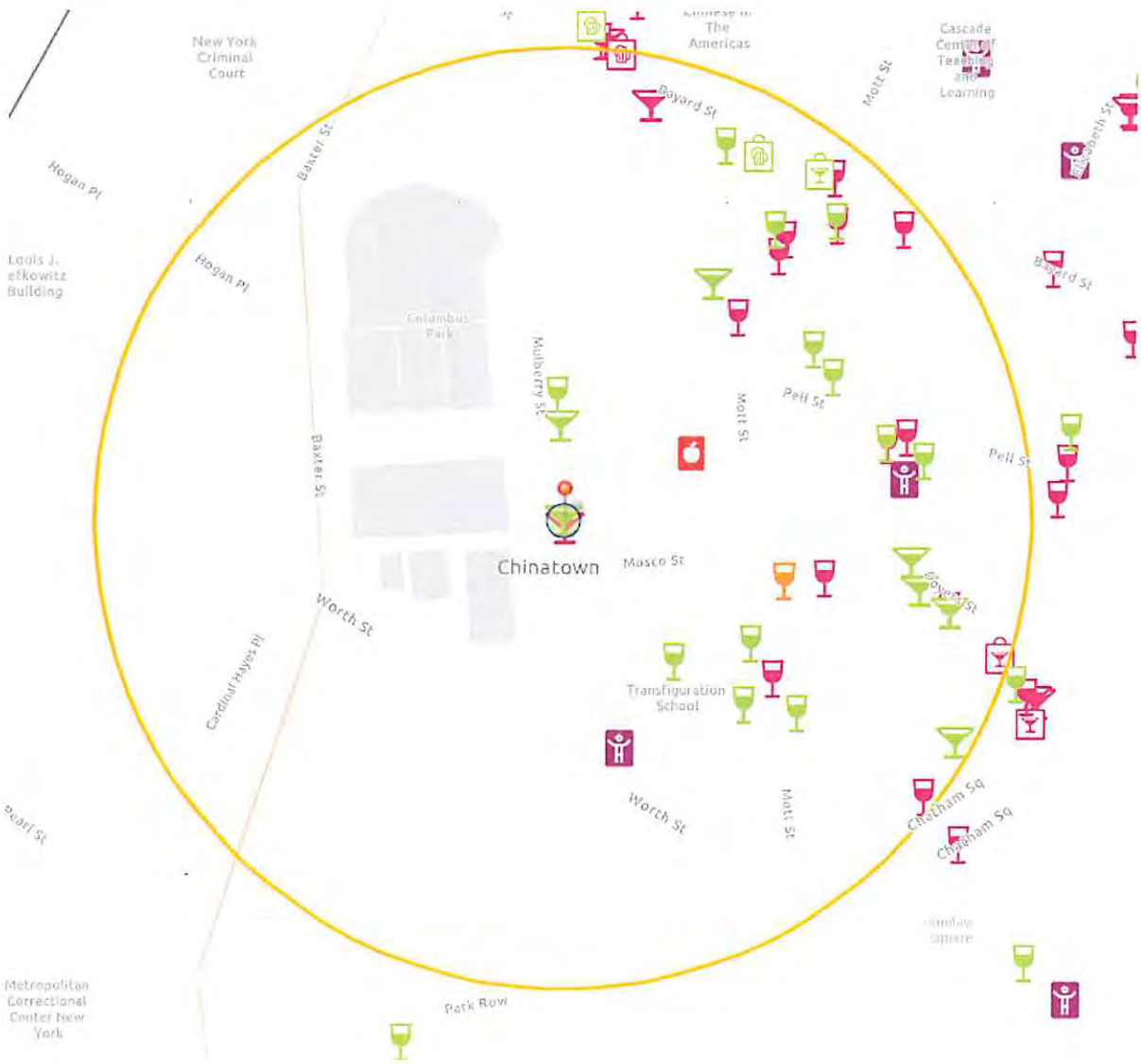

GREEN MARTINI = OP LICENSE
PINK MARTINI = INACTIVE OP LICENSE
GREEN WINE = TW/RW LICENSE
PINK WINE – INACTIVE TW/RW LICENSE

This report is for informational purposes only in aid of identifying establishments potentially subject to 500 and 200 foot rules. Distances are approximated using industry standard GIS techniques and do not reflect actual distances between points of entry. The NYS Liquor Authority makes no representation as to the accuracy of the information and disclaims any liability for errors.

Proximity Report For:	
Location	32 Mulberry St, New York, New York, 10013
Geocode	Latitude: 40.71461 Longitude: -73.99953
Report Generated On	10/8/2024

8 Closest Liquor Stores		
Name	Address	Distance
MARKS WINE & SPIRITS LTD License ID: 0100-23-125353 Legacy Serial No.: 1023591	53 MOTT STREET NEW YORK, New York 10013	457 ft
CHIN KONG INC License ID: 0100-21-114840 Legacy Serial No.: 1023498	17 23 EAST BROADWAY STORE #104 NEW YORK, New York 10002	781 ft
MADISON WINE AND LIQUOR LLC License ID: 0100-21-115568 Legacy Serial No.: 1264145	45 MADISON ST NEW YORK, New York 10038	1,043 ft
WALKER LIQUOR CORP License ID: 0100-22-117918 Legacy Serial No.: 1023593	101 105 LAFAYETTE STREET NEW YORK, New York 10013	1,218 ft
Century Wines Inc License ID: 0100-21-114295 Legacy Serial No.: 1335358	90 BOWERY ST NEW YORK, New York 10013	1,513 ft
R & S 49 LIQUOR CORP License ID: 0100-21-114049 Legacy Serial No.: 1297191	92 ELIZABETH ST NEW YORK, New York 10013	1,737 ft
BROADWAY SPIRITS INC License ID: 0100-23-126066 Legacy Serial No.: 1358732	299 BROADWAY NEW YORK, New York 10007	1,740 ft
SA VINO ITALIANO INC. License ID: 0100-23-124962 Legacy Serial No.: 1199593	200 GRAND ST MOTT & MULBERRY STREETS NEW YORK, New York 10013	1,838 ft

Schools within 500 feet		
Name	Address	Distance
TRANSFIGURATION SCHOOL	29 MOTT ST NEW YORK, NY 10013	153 ft

Churches within 500 feet	
Name	Distance
True Light Lutheran Church	252 ft
First Chinese Baptist Church	367 ft

Pending On Premises Liquor Licenses within 750 feet		
Name	Address	Distance
No Active On Premises Liquor Licenses within 750 feet		

Active On Premises Liquor Licenses within 750 feet			
Name		Address	Distance
MJK FOODS LLC License ID: 0340-21-120393 Legacy Serial No.: 1301890	* LICENSE TO BE TRANSFERRED *	32 MULBERRY ST NEW YORK, New York 10013	3 ft
40 MULBERRY RESTAURANT INC License ID: 0340-23-134456 Legacy Serial No.: 1246514		40 MULBERRY STREET NEW YORK, New York 10013	97 ft
TEA BISTRO INC License ID: 0340-22-104421 Legacy Serial No.: 1281439		45 MOTT ST GFL & CELLAR FL NEW YORK, New York 10013	294 ft
BLUE AGAVE NY INC License ID: 0340-23-138179 Legacy Serial No.: 1335436		11 DOYERS ST NEW YORK, New York 10013	374 ft
APOTHEKE LLC License ID: 0370-24-116108 Legacy Serial No.: 6024400		9 DOYERS STREET BOWERY & PELL STREETS NEW YORK, New York 10013	388 ft
8 TUXEDOS INC License ID: 0340-23-129176 Legacy Serial No.: 1306506		5 DOYERS ST NEW YORK, New York 10013	424 ft
Kid A LLC License ID: 0340-24-128254 Legacy Serial No.: 6036860		9 Chatham Sq New York, NY 10038	482 ft
BAR CLARK LLC License ID: 0370-24-108012 Legacy Serial No.: 6016061		102 BAYARD ST NEW YORK, NY 10013	566 ft
WINNIES NYC LLC License ID: 0340-22-115566 Legacy Serial No.: 1293517		104 BAYARD ST NEW YORK, New York 10013	579 ft



Certificate of Occupancy

CO Number:1001806-0000003

This certifies that the premises described herein conforms substantially to the approved plans and specifications and to the requirements of all applicable laws, rules and regulations for the uses and occupancies specified. No change of use or occupancy shall be made unless a new Certificate of Occupancy is issued. *This document or a copy shall be available for inspection at the building at all reasonable times.*

A.	Borough: MANHATTAN Address: 32 MULBERRY STREET Building Identification Number(BIN): 1001806	Block Number: 164 Lot Number(s): 2 Additional Lot Number(s): Application Type: A1 - ALTERATION TYPE 1	Full Building Certificate Type: Final Date Issued: 10/03/2022
	This building is subject to this Building Code: 2008		
This Certificate of Occupancy is associated with job# 120528321-01			
B.	Construction Classification: 3: NON-FIREPROOF STRUCTURES Building Occupancy Group classification: R-2 - RESIDENTIAL: APARTMENT HOUSES Multiple Dwelling Law Classification: OL		
	No.of stories: 5	Height in feet: 60	No.of dwelling units: 8
C.	Fire Protection Equipment: Fire Alarm System, Fire Suppression System, Sprinkler System, Standpipe System		
D.	Parking Spaces and Loading Berths: Open Parking Spaces: 0 Enclosed Parking Spaces: 0 Total Loading Berths: Not available		
	This Certificate is issued with the following legal limitations: Restrictive Declaration: None Zoning Exhibit: 2012000108622, 2012000108623 BSA Calendar Number(s): None CPC Calendar Number(s): None		
	Borough Comments:		

Borough Commissioner

Commissioner



Permissible Use and Occupancy

FLOOR	Occ Group	Max. Persons Permitted	Live Loads (lbs per sq ft)	Zoning Use Group	Dwelling or Rooming Units	Job Reference	Certificate of Occupancy Type
Cellar	A-2	60	100	6c	0	120528321	Final
Description of Use:	Eating and Drinking EATING AND DRINKING ESTABLISHMENT WITH NO MUSICAL ENTERTAINMENT OR DANCING				Exceptions:		
Cellar	R-2	0	OG	2	0	120528321	Final
Description of Use:	Apartment House BOILER ROOM AND UTILITY ROOM				Exceptions:		
Floor 1	R-2	N/A	40	2	0	120528321	Final
Description of Use:	Apartment House LOBBY (RESIDENTIAL ENTRANCE)				Exceptions:		
Floor 1	A-2	132	100	6c	0	120528321	Final
Description of Use:	Eating and Drinking EATING AND DRINKING ESTABLISHMENT WITH NO MUSICAL ENTERTAINMENT OR DANCING				Exceptions:		
Mezzanine - 1	A-2	17	100	6c	0	120528321	Final
Description of Use:	Eating and Drinking EATING AND DRINKING ESTABLISHMENT WITH NO MUSICAL ENTERTAINMENT OR DANCING				Exceptions:		



Permissible Use and Occupancy

FLOOR	Occ Group	Max. Persons Permitted	Live Loads (lbs per sq ft)	Zoning Use Group	Dwelling or Rooming Units	Job Reference	Certificate of Occupancy Type
Floor 2	R-2	N/A	40	2	2	120528321	Final
Description of Use:	Apartment House TWO (2) CLASS "A" APARTMENTS ON EACH FLOOR				Exceptions:		
Floor 3	R-2	N/A	40	2	2	120528321	Final
Description of Use:	Apartment House TWO (2) CLASS "A" APARTMENTS ON EACH FLOOR				Exceptions:		
Floor 4	R-2	N/A	40	2	2	120528321	Final
Description of Use:	Apartment House TWO (2) CLASS "A" APARTMENTS ON EACH FLOOR				Exceptions:		
Floor 5	R-2	N/A	40	2	2	120528321	Final
Description of Use:	Apartment House TWO (2) CLASS "A" APARTMENTS ON EACH FLOOR				Exceptions:		
Roof	R-2	N/A	30	2	0	120528321	Final
Description of Use:	Apartment House ROOF				Exceptions:		

CofO Comments: THIS IS A 1938 OLD CODE BUILDING, ERECTED IN 1917. TOTAL : EIGHT (8) CLASS "A" APARTMENTS

Borough Commissioner

Commissioner

PETITION SIGNATURES IN SUPPORT OF NYSLA LICENSE
 The following undersigned residents of the premises and surrounding buildings support the issuance of an on-premises license to the following applicant/establishment:
GOSH NY LLC

32 MULBERRY STREET, NEW YORK, NY 10013

Regarding the interior space: This will be a BARTAVERN This will be operating until: 12am Sun-Wed & 2am Thurs-Sat
 Regarding the outside space: There will be NO OUTSIDE SPACE This will be operating until: N/A

DATE	NAME	ADDRESS	SIGNATURE
10/19	Theresa Phung	44 Mulberry st NY NY 10013	<i>[Signature]</i>
10/19	Mance Falcon	48 Mulberry St NY NY #	<i>[Signature]</i>
10/19	Kenny Chin	52 Mulberry St NY NY #	<i>[Signature]</i>
10/19	Carlos Alvarez	62 Mulberry St NY NY #	<i>[Signature]</i>
10/19	Jack Yang	61 Bayard St.	<i>[Signature]</i>
10/19	Amy Lin	89A Bayard St	<i>[Signature]</i>
10/19	Samantha Lin	83 Bayard St.	<i>[Signature]</i>
10/19	MD. F.K. Lakot	84 Mulberry St	<i>[Signature]</i>
10/19	MD. F.K. Lakot	71 Mulberry St	<i>[Signature]</i>
10/19	MD. F.K. Lakot	91 Mulberry St	<i>[Signature]</i>
10/19	<i>[Signature]</i>	88 Mulberry St	<i>[Signature]</i>
10/19	<i>[Signature]</i>	85 Mulberry St	<i>[Signature]</i>
10/19	Ashiya Siwata	69 Mulberry St	<i>[Signature]</i>
10/19	Zhenhao Yang	31 Mulberry St	<i>[Signature]</i>
10/19	Caldero Maria	105 Mulberry St	<i>[Signature]</i>

PLEASE NOTE: signatures should be from residents of upstairs and adjoining buildings, and within two-block area of proposed property.

PETITION SIGNATURES IN SUPPORT OF NYSLA LICENSE
 The following undersigned residents of the premises and surrounding buildings support the issuance of an on-premises license to the following applicant/establishment:
GOSH NY LLC

32 MULBERRY STREET, NEW YORK, NY 10013

Regarding the interior space: This will be a BARTAVERN This will be operating until: 12am Sun-Wed & 2am Thurs-Sat
 Regarding the outside space: There will be NO OUTSIDE SPACE This will be operating until: N/A

DATE	NAME	ADDRESS	SIGNATURE
11/19	Dogies Cans	129 Mulberry St #	
	Emma Wang	104 Mosco #	
11/6	Cathy Shupling	42 Mulberry St #	
11/6	Mr. Josh	420 Mulberry St #	
11/6	J. Chen	48 Mulberry St #	
11/6	Shir Louie	58 Mulberry St #	
11/6	Jane Wang	73 Mulberry St #	
11/6	Christa	77 Mulberry St #	
11/6	Kevin La	71 Mulberry St #	
	Shoki Kola	821A Mulberry St #	
11/6	Yunwan Rice Noodle House	53 Bayards #	
11/6	MIKE Wu	51 Bayards #	
11/6	Mark Bartel	104 Bayard St #	
11/6	TRISTAN HUGUES-FREZZARD	102 Bayard St #	

PLEASE NOTE: signatures should be from residents of upstairs and adjoining buildings, and within two-block area of proposed property.



PETITION SIGNATURES IN SUPPORT OF NYSLA LICENSE
 The following undersigned residents of the premises and surrounding buildings support the issuance of an on-premises license to the following applicant/establishment:
GOSH NY LLC

32 MULBERRY STREET, NEW YORK, NY 10013

Regarding the interior space: This will be a BARTAVERN This will be operating unit: 12am Sun-Wed & 2am Thurs-Sat
 Regarding the outside space: There will be NO OUTSIDE SPACE This will be operating unit: N/A

DATE	NAME	ADDRESS	SIGNATURE
11/6/24	Wen Tang	28 Motte Street Ground	<i>[Signature]</i>
11/6/24	Balsam	413 Motte Street	<i>[Signature]</i>
11/6/24	Lifen Li	42 Motte Street	<i>[Signature]</i>
11/6/24	Hydia Chen	49 Motte St	<i>[Signature]</i>
11/6/24	June	51 Motte St	<i>[Signature]</i>
11/6/24	Big Lu	50 Motte St	<i>[Signature]</i>
11/6/24	Andu Chen	53 Motte St	<i>[Signature]</i>
11/6/24	Wen	50 Motte St	<i>[Signature]</i>
11/6/24	HUNG AIGUO	80 Bayard St.	<i>[Signature]</i>
	TONY LIG	83 Bayard St	<i>[Signature]</i>
	Yuma Xu	77 Bayard St	<i>[Signature]</i>
	Mack Witherspoon	83 Bayard	<i>[Signature]</i>
	CS inkers	8 Bayard St.	<i>[Signature]</i>
	Tiffany Sampson	85B Bayard St.	<i>[Signature]</i>
	Henry Wang	87B Bayard St	<i>[Signature]</i>

PLEASE NOTE: signatures should be from residents of upstairs and adjoining buildings, and within two-block area of proposed property

PETITION SIGNATURES IN SUPPORT OF NYSLA LICENSE

The following undersigned residents of the premises and surrounding buildings support the issuance of an on-premises license to the following applicant/establishment
GOSH NY LLC

32 MULBERRY STREET, NEW YORK, NY 10013

Regarding the interior space: This will be a BAR/TAVERN

This will be operating until: 12am Sun-Wed & 2am Thurs-Sat

Regarding the outside space: There will be NO OUTSIDE SPACE

This will be operating until: N/A

DATE	NAME	ADDRESS	SIGNATURE
11/10	Wichy Li	5 St Broadway 22 Christopher St	[Signature]
11/10	Jason Cao	1 East Broadway	[Signature]
11/10	Jackson Lau	5 E Broadway	[Signature]
11/10	Joe Wu	2 E Broadway	[Signature]
11/10	Tiffany Li	3 Catherine St	[Signature]
11/10	Yan	1 Division St	[Signature]
11/10	Multiples	10 East St	[Signature]
11/10	Andrew Wang	3 Dyer St	[Signature]
11/10	Lesly Wu	108 Doyers	[Signature]
11/10	Notable Martinez	20 Pell St	[Signature]
11/10	Mike Shu	23 Pell St	[Signature]
11/10			
11/10		34 Pell St	
11/10	Yan	25 Pell St	[Signature]
11/10	Ashik	35 Pell St	[Signature]

PLEASE NOTE: signatures should be from residents of upstairs and adjoining buildings, and within two-block area of proposed property

PETITION SIGNATURES IN SUPPORT OF NYSLA LICENSE
 The following undersigned residents of the premises and surrounding buildings support the issuance of an on-premises license to the following applicant/establishment:

GOSH NY LLC





32 MULBERRY STREET, NEW YORK, NY 10013

Regarding the interior space: This will be a BARTAVERN

This will be operating until: 12am Sun-Wed & 2am Thurs-Sat

Regarding the outside space: There will be NO OUTSIDE SPACE

This will be operating until: N/A

DATE	NAME	ADDRESS	SIGNATURE
	Promatha Biswas	1 Mott St #	
	Siddha	39 Mott St #	
	Ivanuul HARUE ETHUYAN	42 Mott St #	
	Suman	52 Mott St #	
	Maheshwari Inc	60A Mott St #	
	Vijaya Lux	9 Mott St #	

PLEASE NOTE: signatures should be from residents of upstairs and adjoining buildings, and within two-block area of proposed property

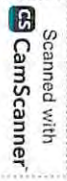

PETITION SIGNATURES IN SUPPORT OF NYSLA LICENSE

The following undersigned residents of the premises and surrounding buildings support the issuance of an on-premises license to the following applicant/establishment:

GOSH NY LLC

32 MULBERRY STREET, NEW YORK, NY 10013

Regarding the interior space: This will be a BARTAVERN

This will be operating until: 12am Sun-Wed & 2am Thurs-Sat

Regarding the outside space: There will be NO OUTSIDE SPACE

This will be operating until: N/A

DATE	NAME	ADDRESS	SIGNATURE
	<i>Example 3/2</i>	<i>60 matt Street</i>	<i>[Signature]</i>
		#	
		#	
		#	
		#	
		#	
		#	
		#	
		#	
		#	
		#	
		#	
		#	

PLEASE NOTE: signatures should be from residents of upstairs and adjoining buildings, and within two-block area of proposed property

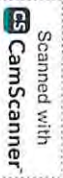

PETITION SIGNATURES IN SUPPORT OF NYS LA LICENSE
 The following undersigned residents of the premises and surrounding buildings support the issuance of an on-premises license to the following applicant establishment:
GOSH NY LLC

32 MULBERRY STREET, NEW YORK, NY 10013

Regarding the interior space: This will be a BARTAVERN
 This will be operating until: 12am Sun-Wed & 2am Thurs-Sat
 Regarding the outside space: There will be NO OUTSIDE SPACE This will be operating until: N/A

DATE	NAME	ADDRESS	SIGNATURE
11/06/24	LAUNJUN-ASHLEY VANALKE	105 LEXINGTON AVE BK # 4C	[Signature]
11/06/24	CAIO AFONSO TOMBERLY	123 DELANCEY ST #	[Signature]
11/06/24	Garett Goldsmith	187 Driggs Ave 23 Brooklyn NY	[Signature]
11/06/24	Nicolai Roletts	701 corner island Avenue # 5	[Signature]
11/06/24	LINDA SPENCER COES	41 RANDOLPH	[Signature]
11/06/24	Tala Bressson	1222 Ruten ave Bk #	[Signature]
11/06/24	Rio Arslanman	421 W Broadway #	[Signature]
11/06/24	Taline Pavaun	32 E 1st st # 201	[Signature]
11/07/24	Francis Willy	315 E 21st # 2E	[Signature]
11/07/24	Eynara de Blanco	305 2nd Ave # 536	[Signature]
11/07/24	Piire Kutehtik	145 Sullivan St 10012 # 2C	[Signature]
11/07/24	EDUARDO PERU	93 WORTH STREET # 701	[Signature]
11/07/24	MAXIM DYBAL-DEVYSENKO	1 WORTH ST. # 4R	[Signature]
11/07/24	EVA ASTRACIAN	276 E 10th St #	[Signature]
11/07/24	Thompson Love	55 Parade Place # C2	[Signature]

PLEASE NOTE: signatures should be from residents of upstairs and adjoining buildings, and within two-block area of proposed property.

PETITION SIGNATURES IN SUPPORT OF NYSLA LICENSE
 GOSH NY LLC

32 MULBERRY STREET, NEW YORK, NY 10013

Regarding the interior space: This will be a BAR/TAVERN
 Regarding the outside space: There will be NO OUTSIDE SPACE
 This will be operating until: 12am Sun-Wed & 2am Thurs-Sat
 This will be operating until: N/A

DATE	NAME	ADDRESS	SIGNATURE
11/7/24	ARMANDO NIN	43 east 1st apt 18 NYC #17325741	
7/11/24	Sascha Levit	23 Broadway apt # 349-9443 #503-828-5382	
11/7/24	David Wiestherer	53 W 104th St, 10025 #214 249 8666	
11/7/24	William Rutherford	3320 Harman Ave # 929-428-4242 #848-9372207 #716-922222	
11/7/24	Noah Rubin	" "	
	Tara Lopez	170 FORESTH STGR # 929-428-4242	
	1709 NOVA	251 2ND STREET # 929-428-4242	
	412 CARLIN	323 Lower St New York	
11/3/23	Zoe Hyman	321 boyl	
"	Bob Smith	2 puritan road #	
"	Betsy Smith	" "	
11/7/24	Nick Cassini	31 Canal St #	
11/7/24	Dean Melior	112 Manhattan Ave #	
11/7/24	Lin Pugliese	152 Manhattan Ave #	
11/7/24	Joris Scaravatta	66 Celtic St 11594 #	

PLEASE NOTE: signatures should be from residents of operators and adjoining buildings, and within two-block area of proposed property

PETITION SIGNATURES IN SUPPORT OF NYSLA LICENSE
 GOSH NY LLC
 32 MULBERRY STREET, NEW YORK, NY 10013

Regarding the interior space: This will be a BARTAVERN
 This will be operating until: 12am Sun-Wed & 2am Thurs-Sat
 Regarding the outside space: There will be NO OUTSIDE SPACE This will be operating until: N/A

DATE	NAME	ADDRESS		SIGNATURE
11/2/24	WYNNE APOSTATA	80 METROPS STREET	# 26	
11/4/24	LEV TRUKOVICH	1054 BUSHWICK AVE	# 41	
11/5/24	FRANK RIV	9419 78TH ST	# 3E	
11/7/24	SAMUEL SALAZAR	2 CONVENTA, NY, NY	# 206	
11-07-24	NISSA SOKH (TRAVEL)	KISSVA 24TH	# 604	
11-07-24	VALERIA MERTSA	372 5th Avenue	# 41	
11-07-24	SARINE TUNJIAN	44 W 62nd St	# 270	
11/7/24	Koa Noyoum	440 W 47 St	# 48	
11-07/24	NICOLE ARETTI	217 E 22	#	
11-17-24	JACOB GAVRILIA	214 8th Ave.	# 16	
11/6/24	TULKE MEREZID	214 1st Ave.	# 16	
11-07-24	VERA DOUBIL	436 E 12TH ST	# 62	
11-7-24	Stavros Kikilias	28 5th Avenue	# 41	
11-7-24	Jean Fouzi	253 Tenh Ave	# 26	
11-7-24	David Soffer	845 UN Plaza	# 36	

PLEASE NOTE: signatures should be from residents of upstairs and adjoining buildings, and within two-block area of proposed property.

PETITION SIGNATURES IN SUPPORT OF NYSLA LICENSE

The following undersigned residents of the premises and surrounding buildings support the issuance of an on-premises license to the following applicant/establishment:

GOSH NY LLC

32 MULBERRY STREET, NEW YORK, NY 10013

Regarding the interior space: This will be a BAR/TAVERN

This will be operating until: 2AM



Regarding the outside space: There will be NO OUTSIDE SPACE This will be operating until: N/A

DATE	NAME	ADDRESS	SIGNATURE
10/12	FABRIZIO BOTTINI	22 MULBERRY ST # 1F	<i>Fabrizio Bottini</i>
10/16	CLAUDIO PIENZI	11 ELBURN ST # 4B	<i>Claudio Pienzi</i>
10/17	Kelvin Wey	461 Dean St # 10H	<i>Kelvin Wey</i>
10/17	Wandrillo Bisret	55 saint marks place # 8A	<i>Wandrillo Bisret</i>
10/26	Pierfrancesco Antonicelli	2 Gold St. # 35	<i>Pierfrancesco Antonicelli</i>
10/26	EUSA ROSATI	150 E Broadway # 2B	<i>EUSA ROSATI</i>
10/26	COSTANZA CARLOTTA BACCI	125 Delancey # 2009	<i>Costanza Carlotta Bacci</i>
10/26	NORA BOZOLU	127 Delancey # 2000	<i>Nora Bozolu</i>
10/27	YOMA SMITH	528 40th St # 1F	<i>Yoma Smith</i>
10/30	Matthew McLernan	120 CPS # 60D	<i>Matthew McLernan</i>
10/30	Edward Salzman	120 CPS # 100	<i>Edward Salzman</i>
		#	
		#	
		#	
		#	

PLEASE NOTE: signatures should be from residents of upstairs and adjoining buildings, and within two blocks

the following undersigned residents of the premises and surrounding buildings support the issuance of an on-premises license to the following applicant establishment:
GOSH NY LLC
32 MULBERRY STREET, NEW YORK, NY 10013

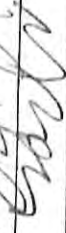
Regarding the interior space: This will be a BARTAVERN
This will be operating until: 12am Sun-Wed & 2am Thurs-Sat
Regarding the outside space: There will be NO OUTSIDE SPACE This will be operating until: N/A

DATE	NAME	ADDRESS	SIGNATURE
11/7/24	Eden Sivan	3 White Pine Lane, Great Neck NY 11023	
11-7-24	Ricky Olferton	210 E 17 ST NY 10011	
11/7/24	Victor Perrella	430 E 57 #28 New York NY 10022	
11/7/24	Quincy Childs	198 8th Ave Brooklyn NY 11205	

PLEASE NOTE: signatures should be from residents of upstairs and adjoining buildings, and within two-block area of proposed property

10:53

5G  



Today
10:51 AM

Edit



 LIVE 

