

# HELBRAUN | LEVEY



# HELBRAUN || LEVEY





Hannah Sultan <hannah.sultan@helbraunlevey.com>

---

## Posting pics

---

Annie Shi <annie@leileiwine.com>

Mon, Jan 27, 2025 at 4:25 PM

To: Adrianna Golovatii <adrianna.golovatii@helbraunlevey.com>, Hannah Sultan <hannah.sultan@helbraunlevey.com>

---

### 2 attachments

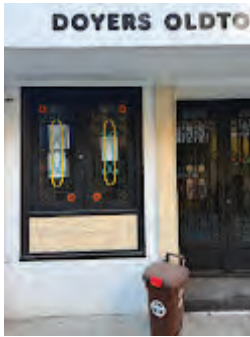

IMG\_2074.jpeg  
4121K



IMG\_2075.jpeg  
4384K

PETITION SIGNATURES IN SUPPORT OF NYSLA LICENSE

The following undersigned residents of the premises and surrounding buildings support the issuance of an on-premises license to the following applicant/establishment:

**RUI RUI LLC**

NAME

**15-17 DOYERS STREET, NEW YORK, NY**

ADDRESS

Regarding the interior space: This will be a **BAR/TAVERN**

This will be operating until: **2AM**

Regarding the outside space: There will be a **SIDEWALK CAFE**

This will be operating until: **10PM**

DATE	NAME	ADDRESS	SIGNATURE
1/21/25	Penny Cheng	182 South St. New York, NY # 10038	
1/21/25	Ginny Dunn	146 E Broadway # 10002	
1/21/25	Carol Chung	146 E Bway # 10002	
1/21/25	JACK CHOW	44 MONROE ST NEW YORK NY 10013	
1/21/25	Anna Fan	15 Doyers Street NY NY # 10013	
1/21/25	Xiao Juan Li	15 Doyers Street NY NY # 10013	
1/23/25	Nicholas Yu	77 Mulberry St NY NY # 10013	
1/26/25	OGAH BUTLER	47 Mulberry St NY # 10013	
2/1/25	CHRIS YUEN	15-17 DOYERS ST NY # 10013	
2/2/25	YUEN K. YUEN	15-17 DOYERS ST NY # 10013	
		#	
		#	
		#	
		#	

PLEASE NOTE: signatures should be from residents of upstairs and adjoining buildings, and within two-block area of proposed property

PETITION SIGNATURES IN SUPPORT OF NYSLA LICENSE

The following undersigned residents of the premises and surrounding buildings support the issuance of an on-premises license to the following applicant/establishment.

**RUI RUI LLC**

NAME

**15-17 DOYERS STREET, NEW YORK, NY**

ADDRESS

Regarding the interior space: This will be a **BAR/TAVERN**

This will be operating until: **2AM**

Regarding the outside space: There will be **A SIDEWALK CAFE**

This will be operating until: **10PM**

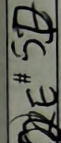
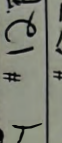
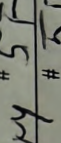
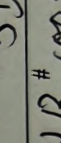
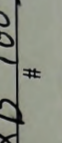
DATE	NAME	ADDRESS	SIGNATURE
2/1/25	Bonnie Lam	185 Park Row, NY DE # 5D	
2/1/25	Ed Lam	215 Park Row, NY # 12E	
2/1/25	Vincent Lee	185 Park Row NY # 5F	
2/1/25	Shu Lee	185 Park Row # 5D	
2/2/25	Eric Yee	215 Park Row 12B # 1003J	
		#	
		#	
		#	
		#	
		#	
		#	
		#	
		#	
		#	

PLEASE NOTE: signatures should be from residents of upstairs and adjoining buildings, and within two-block area of proposed property

PETITION SIGNATURES IN SUPPORT OF NYSLA LICENSE

The following undersigned residents of the premises and surrounding buildings support the issuance of an on-premises license to the following applicant/establishment:

**RUI RUI LLC**

NAME  
**15-17 DOYERS STREET, NEW YORK, NY**  
 ADDRESS

Regarding the interior space: This will be a BARTAVERN

This will be operating until: 2AM

Regarding the outside space: There will be A SIDEWALK CAFE

This will be operating until: 10PM

DATE	NAME	ADDRESS	SIGNATURE
2/1/21	Kaiting Feng	101 E BROADWAY # 10002	Kaiting Feng
2/1/21	ALAN XIAO	217 MARLSON ST APT 12 # 10002	ALAN XIAO
2/1/21	Zhen Jia Yun	217 So 94 St. Bldg NY 10023	Zhen Jia Yun
2/1/21	YUZA HOA CHAN	50 BAYARD ST # 210 # 10013	YUZA HOA CHAN
2/1/21	VIANNA LEE	217 BAYARD ST # 210 # 10013	VIANNA LEE
2/1/21	XIE XUE JIAO	88 E BROADWAY # 10002	XIE XUE JIAO
2/1/21	ZHENG CUN QIAO	217 MADISON ST APT 12 # 10002	ZHENG CUN QIAO
2/1/21	LIN MENG XIANG	126 LUDLOW ST APT 2 # 10002	LIN MENG XIANG
2/1/21	ZHANG XUE YAN	14 MONROE ST # 10002	ZHANG XUE YAN
2/1/21	Sook Yia Yang	275 CHERYL ST # 10002	Sook Yia Yang
2/1/21	AI LAN WU	275 CHERYL ST # 10002	AI LAN WU
2/1/21	CHAN DE GUAN G	14 MONROE ST # 10002	CHAN DE
2/1/21	XIAO SHU YU	16 MONROE ST # 10002	XIAO SHU YU
2/2/21	ZHILIAN HONG	103 BROADWAY # 10002	ZHILIAN HONG
2/2/21	Zheng XIA HENG	127 HENRY ST # 3 # 10002	ZHENG XIA HENG

PLEASE NOTE: signatures should be from residents of upstairs and adjoining buildings, and within two-block area of proposed property

PETITION SIGNATURES IN SUPPORT OF NYSLA LICENSE

The following undersigned residents of the premises and surrounding buildings support the issuance of an on-premises license to the following applicant/establishment:

**RUI RUI LLC**

**15-17 DOYERS STREET, NEW YORK, NY**

ADDRESS

Regarding the interior space: This will be a BAR/TAVERN

This will be operating until: 2AM

Regarding the outside space: There will be A SIDEWALK CAFE

This will be operating until: 10PM

DATE	NAME	ADDRESS	SIGNATURE
1/30/25	JOSEPH CHAN	42 Mott Street, 2/F # 10013	
1/30/25	Wing S. Chan	42 Mott St. 6FL # 10013	
1/30/25	Hin Chan	215 Park Row 12A NY # 10038	
1/31/25	Chen Wen Cheng	200 Canal St NY # 10013	
1/31/25	Lausky Liu	185 Park Row, Suite 7, # 10038	
2/2/25	WEIFAN HO	10 CONVICIUS PLACE 11H # 10002	
2/2/25	SUN PING LI	36 MARKET ST, NY # 10002	
2/2/25	DEWY LI	36 MARKET ST, #3 NYC 10002	
2/2/25	DAVID LEUNG	15 Mott St NYC # 10013	
2/2/25	MIMI L	15 Mott St NYC # 10013	
2/2/25	Lulu Zhao	28 Pell St NYC # 10013	
2/3/25	Hei Chan	200 Canal NYC # 10013	
2/3/25	Mei Fai	200 Canal NYC # 10013	
2/3/25	JUSTICE YU	15 BOWERY NYC # 10002	

PLEASE NOTE: signatures should be from residents of upstairs and adjoining buildings, and within two-block area of proposed property

The following undersigned residents of the premises and surrounding buildings support the issuance of an on-premises license to the following applicant/establishment:

PETITION SIGNATURES IN SUPPORT OF NYSLA LICENSE

RUI RUI LLC

15-17 DOYERS STREET, NEW YORK, NY

Regarding the interior space: This will be a BARTAVERN

This will be operating until: 2AM

Regarding the outside space: There will be A SIDEWALK CAFE

This will be operating until: 10PM

DATE	NAME	ADDRESS	SIGNATURE
1/26	Jenver Lum	158 Hester St # 3F	Jenver Lum
1/26	KATIE HWANG	165 HESTER ST # 8F	Katie Hwang
1/26	Endie Hwang	165 Hester Street # 8F	Endie Hwang
1/26	Vicky Li	78 Mulberry #	Vicky Li
1/26	Howard Yang	31 Mulberry # 1C	Howard Yang
1/26	Winnie LEONG	56 Bayard St # 3Q	Winnie Leong
1/26	Henry W.	87 Chrystie # 5A	Henry W.
1/26	Sabrina Soto	87 Chrystie # 5A	Sabrina Soto
1/26	Michelle Tom	158 Hester St # 3D	Michelle Tom
1/26	Gabriel Tom	158 Hester St # 3D	Gabriel Tom
2/3	Roscoe Baker	56 Hester St. # 3i	Roscoe Baker
		#	
		#	
		#	

PLEASE NOTE: signatures should be from residents of upstairs and adjoining buildings, and within two-block area of proposed property



