

ADA Accessibility Upgrades at Court Square – 23 St **E** **M** Station

Stakeholder Briefing

ADA Package 5
Design-Builder: Judlau
PMC: AECOM

May 6, 2024



**Construction &
Development**



Project Scope

ADA Improvements:

- New ramp from existing mezzanine to northbound platform
- ADA boarding area and tactile platform edge to both platforms
- Platform stair upgrades for ADA compliance

Infrastructure Improvements:

- Structural repairs and upgrades to facilitate ramp
- Maintains platform width
- Lighting, communications, and fire alarm upgrades

Station Environment Improvements:

- New ADA-compliant pedestrian curb ramps at street level
- Artwork preservation





ADA Ramp Selection Criteria

- Less maintenance and no down-time
- Cost effectiveness
- No waiting times
- High capacity
- Low slope

Overhead View of Project Area

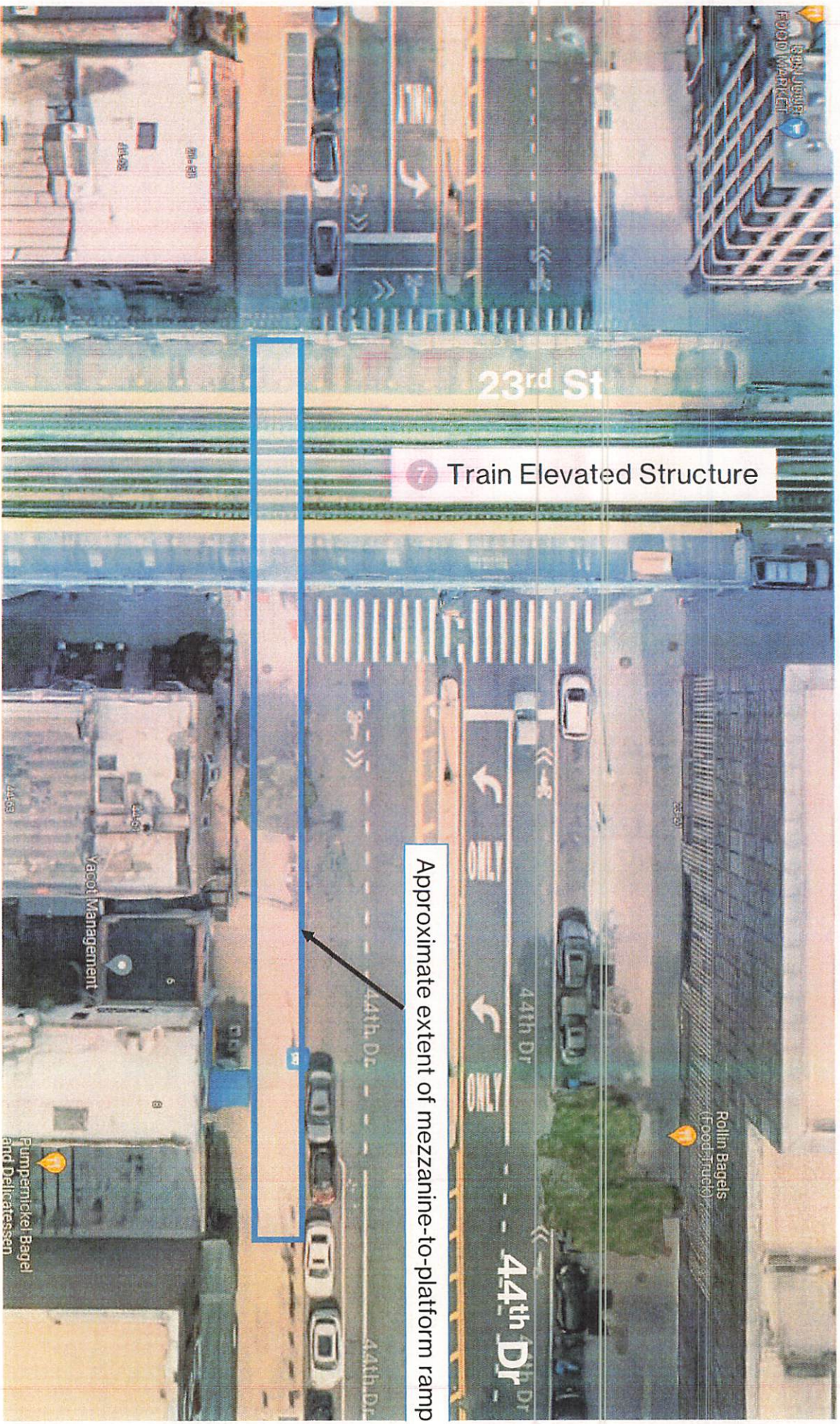

7 Train Elevated Structure

Approximate extent of mezzanine-to-platform ramp

Ramp Cross-Section

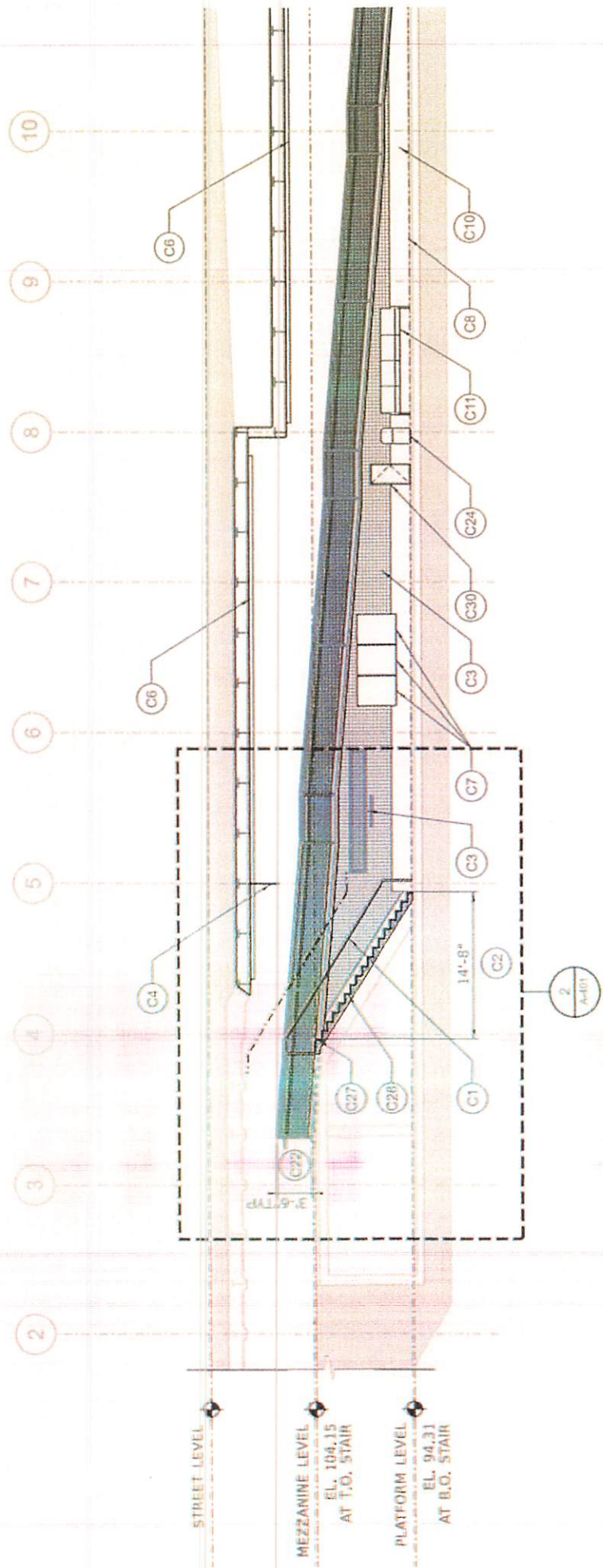

- Design modifies back-of-house spaces to preserve platform width

Customer Benefits

- Fully accessible Court Sq – 23rd St station
- Mezzanine-to-platform ramp on northbound platform creates fully accessible path to rest of Court Square station complex (7 and G trains).
 - Step-free path of travel from Queens-bound to Manhattan-bound platform requires out-of-system transfer
- Other station aesthetic, structural, and accessibility upgrades
- Universal design upgrades to benefit **all subway riders**

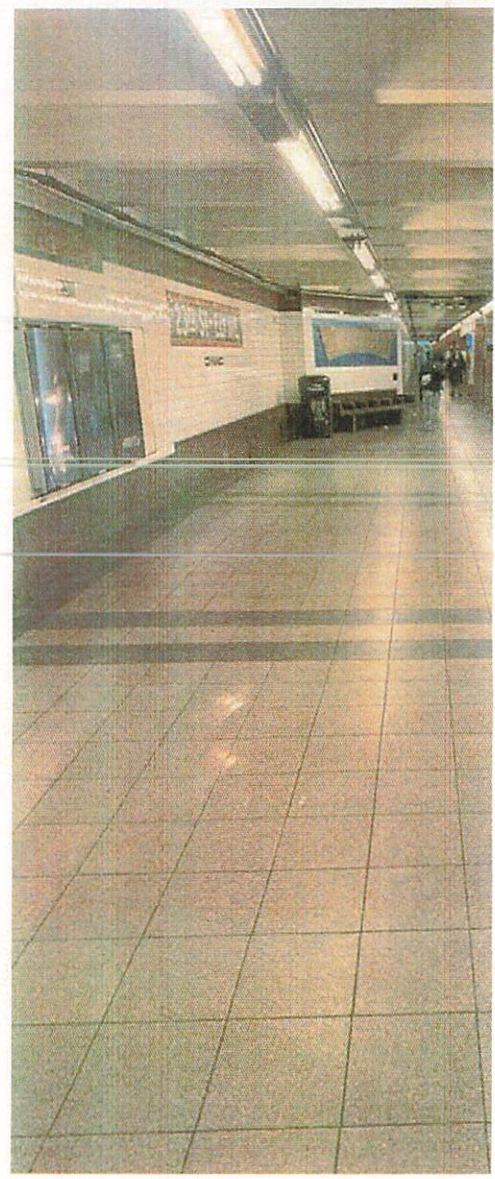

Court Sq – 23rd St
ram

Construction Timeline *All dates subject to change*

Activity	Approximate Dates
Barrier and Maintenance and Protection of Traffic (MPT) Installation	On or after June 10, 2024
Heavy demolition, excavation, utility	June 10, 2024 – 2026
MTA will coordinate with stakeholders, local utilities, NYCDOT, and other agencies as needed.	Ongoing
Project slated to be substantially complete	Q4 2026

- Majority of construction will take place during standard DOT hours from 7am – 4pm
 - Stakeholders and the community will be notified weeks in advance of evening work necessary to limit construction impact to rush hour traffic flow.

MPT & Street-Level Work Zone Staging

Phase 1 MPT

- Work zones on sidewalks of 44th Dr
- Staging area in parking lane of 44th Dr
- Q39 and Q67 bus stop to be relocated
- Pedestrian walkways and crosswalks to be maintained
- Existing vehicle lanes to be maintained

Phase 2 MPT

- Work zones on sidewalks and parking lane of 44th Dr
- Q39 and Q67 bus stop to be relocated
- Pedestrian walkways and crosswalks to be maintained
- Eastbound left turn lane on 44th Dr to be converted to thru traffic lane
- 44th Dr bike lane to be routed around work zone

Phase 1 MPT **Work Zone**

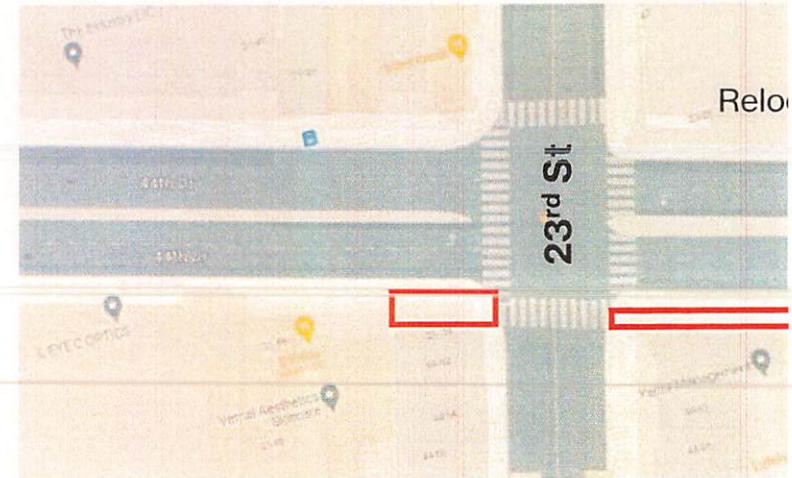

Phase 2 MPT **Work Zone**

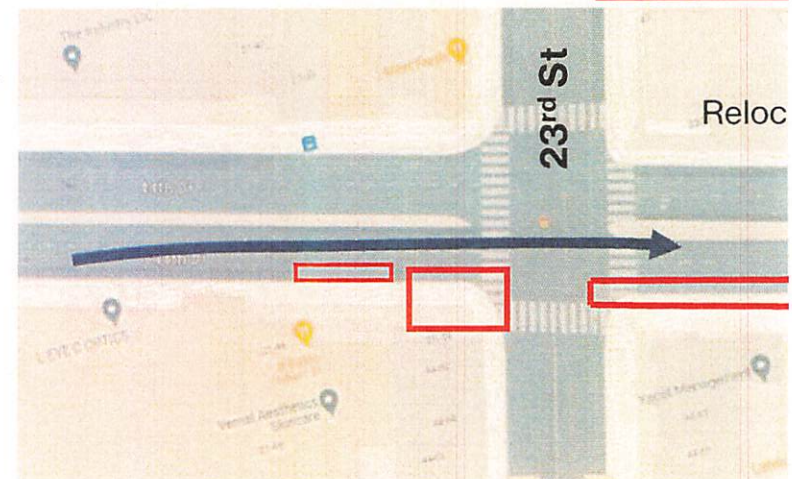

MPT & Street-Level Work Zone Staging (cont.)

Phase 3 MPT

- Staging area in parking lane on 44th Dr
- Parking to be temporarily removed on 23rd St to accommodate one travel lane in each direction around intersection work zone
- Q39 and Q67 Bus Stop relocated
- Pedestrian walkways and crosswalks to be maintained

Phase 3 MPT Work Zones

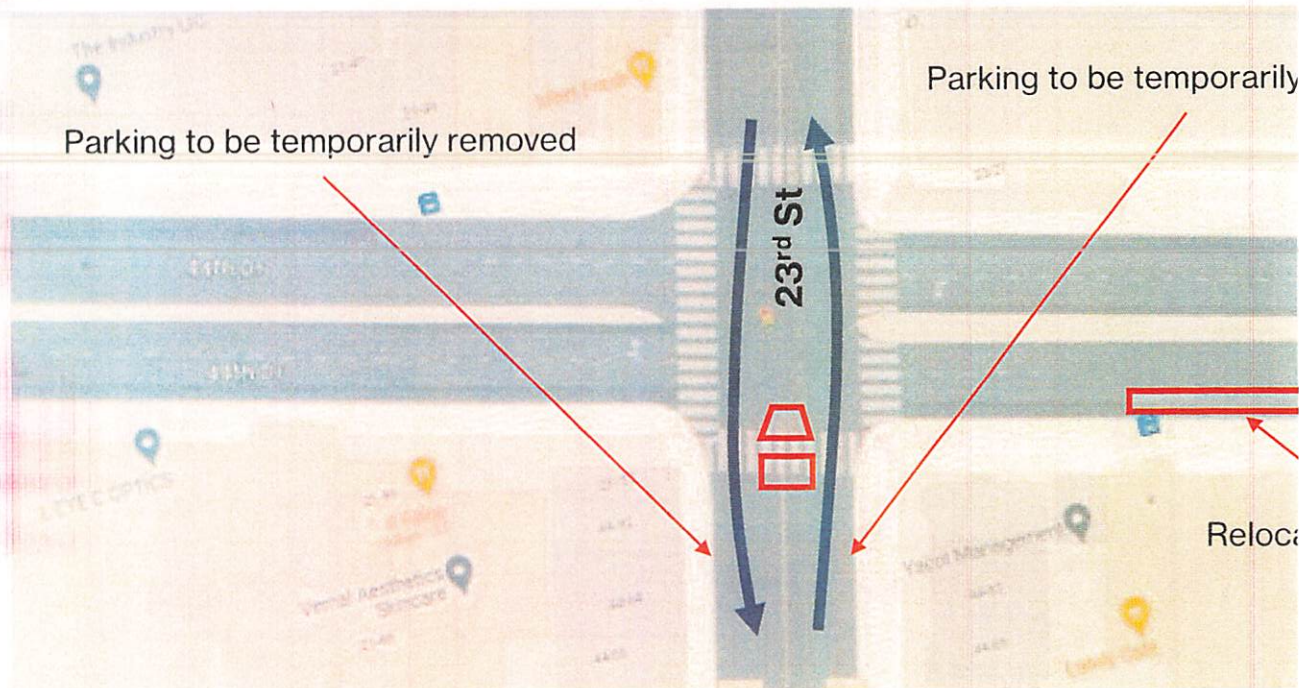

MPT & Street-Level Work Zone Staging (cont.)

Phase 4 MPT

- Staging area in parking lane on 44th Dr
- Parking removed on 23rd St to accommodate one travel lane in each direction around intersection work zone
- Q39 and Q67 Bus Stop relocated
- Pedestrian walkways and crosswalks to be maintained

Phase 4 & 5 MPT Wc

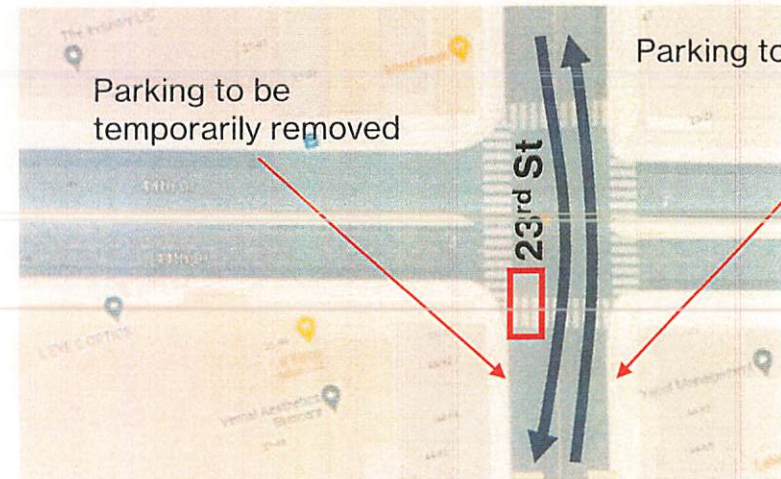

Phase 5 MPT

- Staging area in parking lane on 44th Dr
- Parking removed on 23rd St to accommodate one travel lane in each direction around intersection work zone
- Q39 and Q67 Bus Stop relocated
- Pedestrian walkways and crosswalks to be maintained

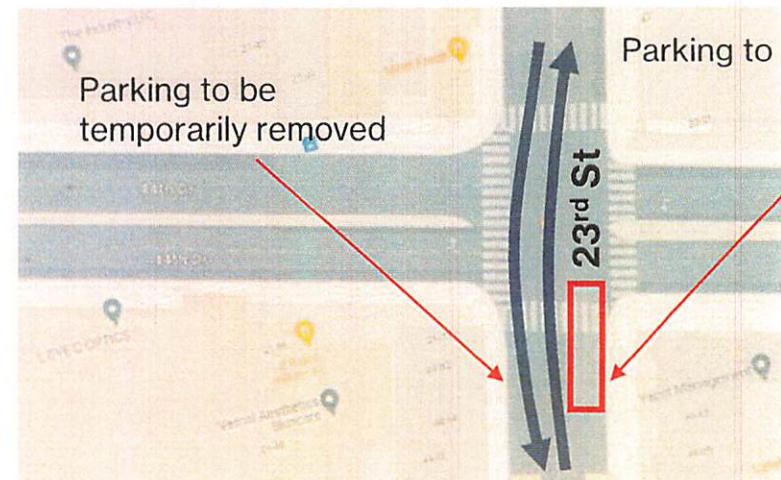

Construction and Service Impacts

- The community and stakeholders will be notified as construction phases progress.
- Access will be maintained to sidewalks and crosswalks near 44th Dr and 23rd St.
 - Sidewalk narrowing will be necessary to facilitate work for approximately 1 year.
- Utility relocations and replacements will necessitate isolated outages.
- Traffic and parking impacts in and around the intersection of 44th Dr and 23rd St resulting from work barricades will last for approximately 1 year.
- Weekday overnight (10:00pm-5:00am) and weekend trackwork (10:00pm Friday-5:00am Monday)
- Service impacts still being evaluated

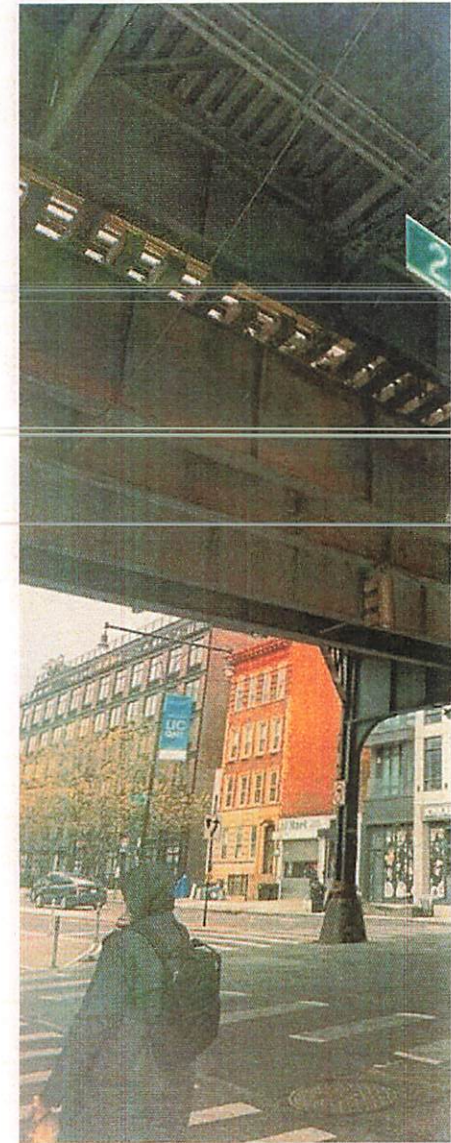

Intersection of 23rd St and 44th Dr by traffic protecti

Outreach & Project Team Contacts

- Meagan Molina, MTA Government and Community Relations
 - meagan.molina@mtahq.org
- Kana Ervin, MTA Construction & Development
 - Kana.Ervin@mtacd.org
- Deborah Howes, AECOM
 - Deborah.Howes@aecom.com
- Project Hotline: 407.461.7057
- Project Email: ada5outreach@mtacd.org

The project hotline and project email address are available to anyone wishing with comments or ask general questions before construction commences.

Thank you!
Questions?



ADA Accessibility Upgrades at Court Square – 23 St **E** **M** Station

Stakeholder Briefing

ADA Package 5
Design-Builder: Judlau
PMC: AECOM

May 6, 2024



**Construction &
Development**



GeneralPunger, CC BY-SA 4.0 <<https://creativecommons.org/licenses/by-sa/4.0/>>, via Wikimedia Comm



Project Scope

ADA Improvements:

- New ramp from existing mezzanine to northbound platform
- ADA boarding area and tactile platform edge to both platforms
- Platform stair upgrades for ADA compliance

Infrastructure Improvements:

- Structural repairs and upgrades to facilitate ramp
- Maintains platform width
- Lighting, communications, and fire alarm upgrades

Station Environment Improvements:

- New ADA-compliant pedestrian curb ramps at street level
- Artwork preservation



Roof slab of ramp and staircase are to be replaced

Staircase to be upgraded to ADA standards

*5 ft.-wide
ramp to
descend to
platform*

ADA Ramp Selection Criteria

- Less maintenance and no down-time
- Cost effectiveness
- No waiting times
- High capacity
- Low slope

Overhead View of Project Area

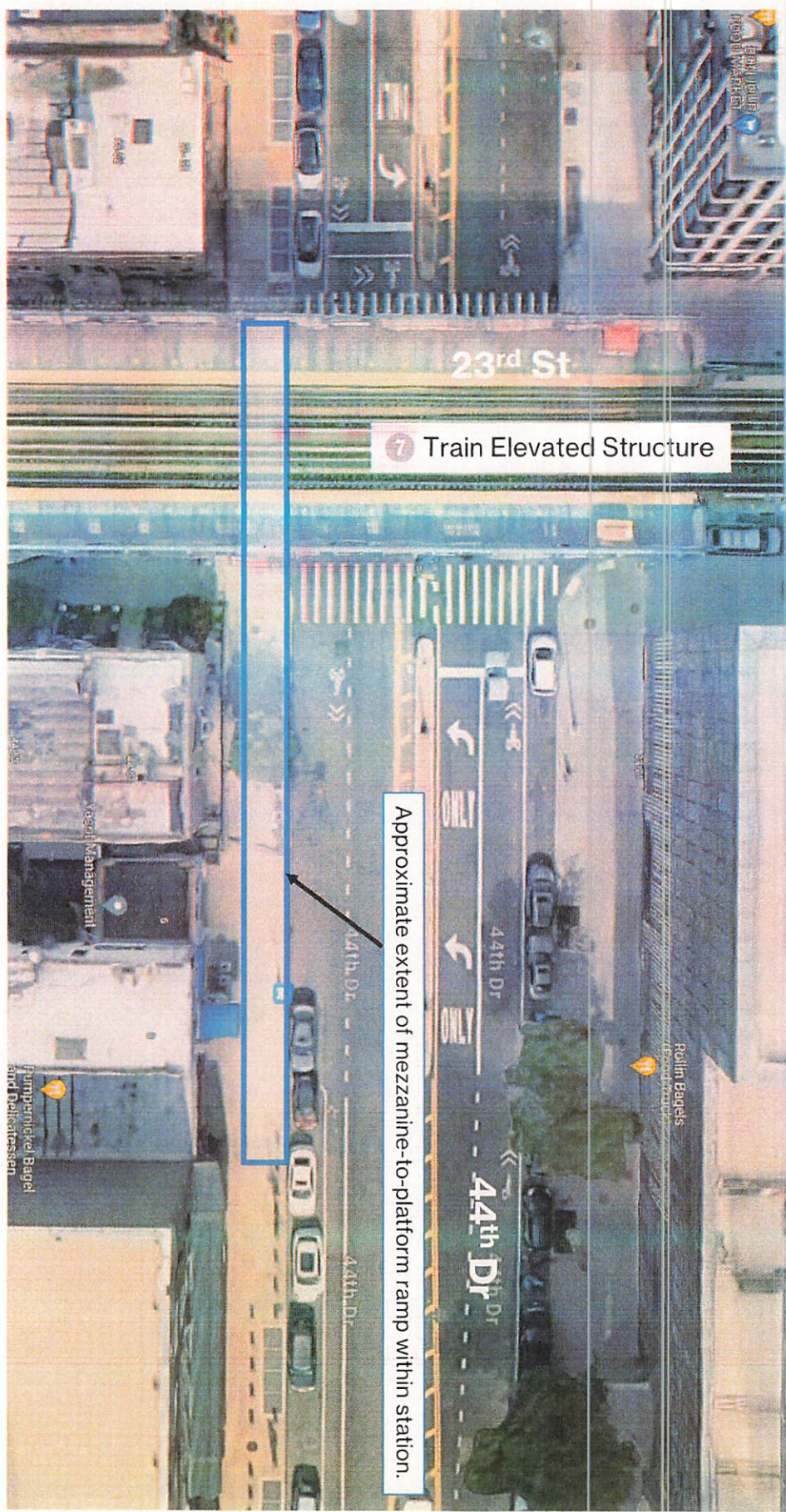

7 Train Elevated Structure

Approximate extent of mezzanine-to-platform ramp within station.

Ramp Cross-Section

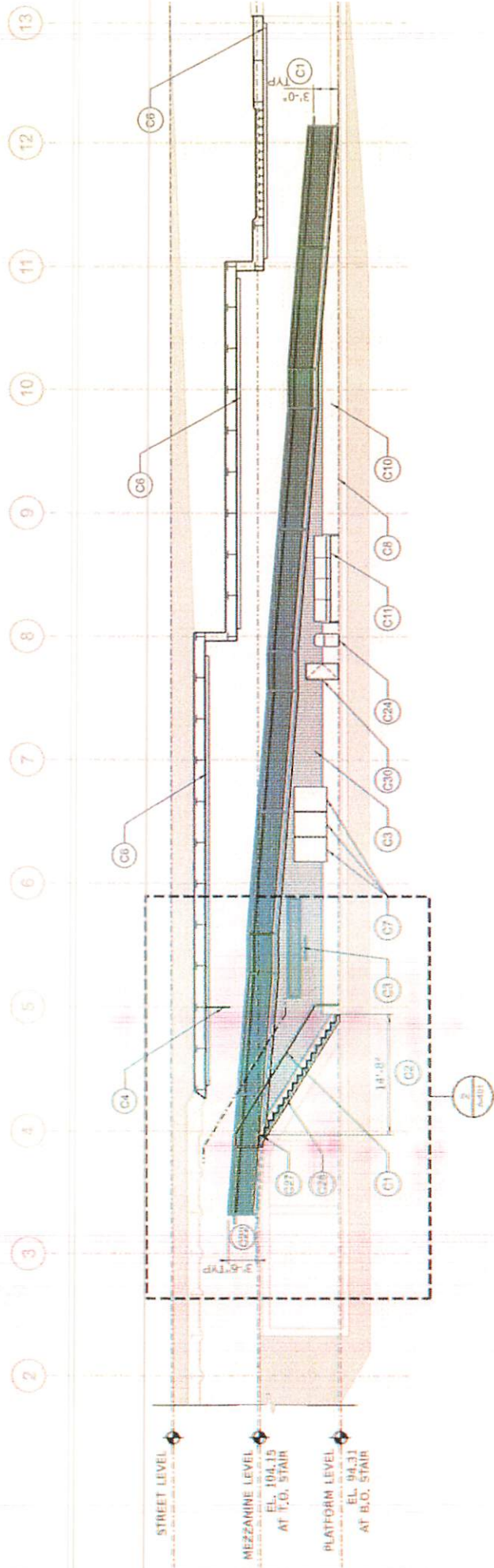

- Design modifies back-of-house spaces to preserve platform width

Customer Benefits

- Fully accessible Court Sq – 23rd St station
- Mezzanine-to-platform ramp on northbound platform creates fully accessible path to rest of Court Square station complex (7 and G trains).
 - Step-free path of travel from Queens-bound to Manhattan-bound platform requires out-of-system transfer
- Other station aesthetic, structural, and accessibility upgrades
- Universal design upgrades to benefit **all subway riders**

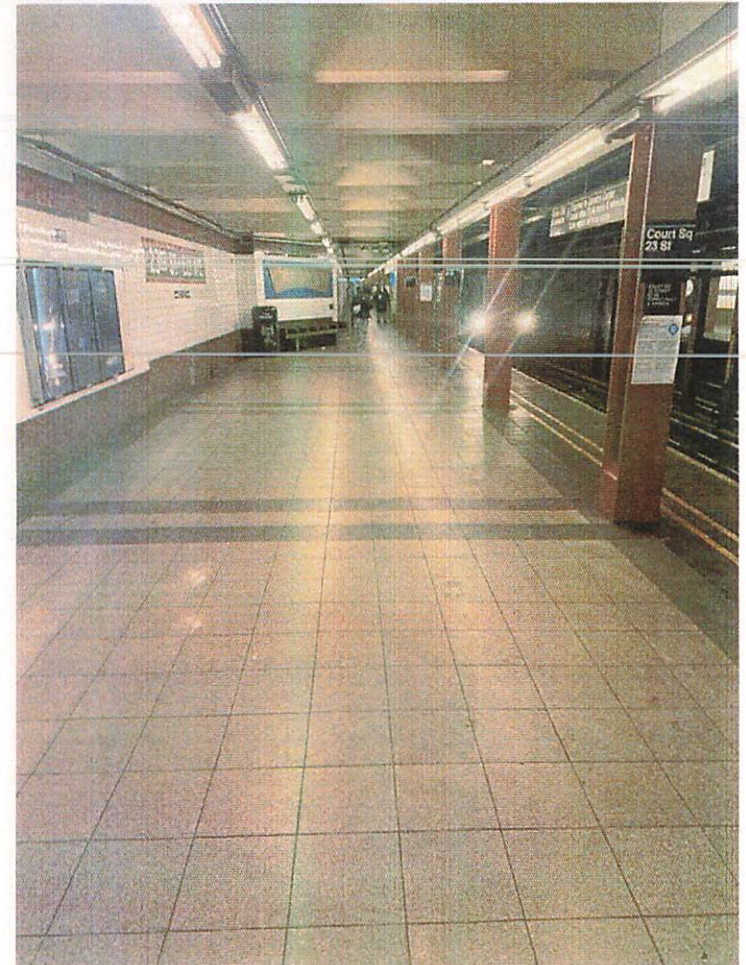

Court Sq - 23rd St northbound platform. ADA ramp to be located at image left

Construction Timeline *All dates subject to change*

Activity	Approximate Dates
Barrier and Maintenance and Protection of Traffic (MPT) Installation	On or after June 10, 2024
Heavy demolition, excavation, utility	June 10, 2024 – 2026
MTA will coordinate with stakeholders, local utilities, NYCDOT, and other agencies as needed.	Ongoing
Project slated to be substantially complete	Q4 2026

- Majority of construction will take place during standard DOT hours from 7am – 4pm
 - Stakeholders and the community will be notified weeks in advance of evening work necessary to limit construction impact to rush hour traffic flow.

MPT & Street-Level Work Zone Staging

Phase 1 MPT

- Work zones on sidewalks of 44th Dr
- Staging area in parking lane of 44th Dr
- Q39 and Q67 bus stop to be relocated
- Pedestrian walkways and crosswalks to be maintained
- Existing vehicle lanes to be maintained

Phase 2 MPT

- Work zones on sidewalks and parking lane of 44th Dr
- Q39 and Q67 bus stop to be relocated
- Pedestrian walkways and crosswalks to be maintained
- Eastbound left turn lane on 44th Dr to be converted to thru traffic lane
- 44th Dr bike lane to be routed around work zone

Phase 1 MPT **Work Zones**

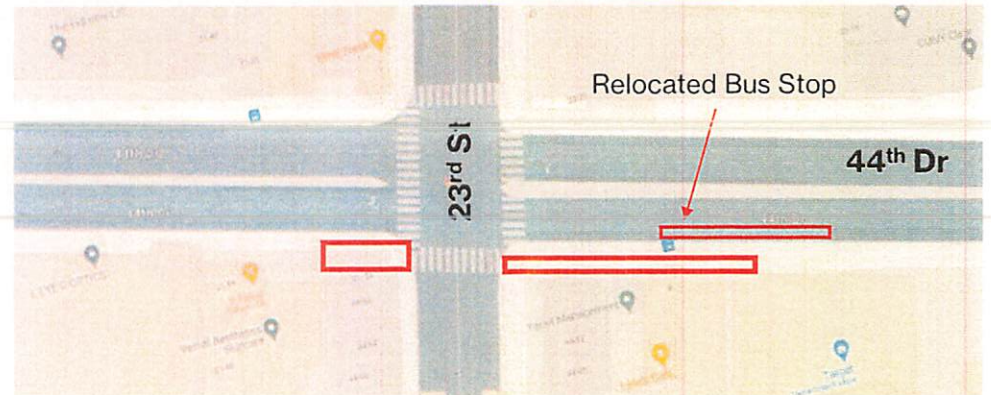

Phase 2 MPT **Work Zones**

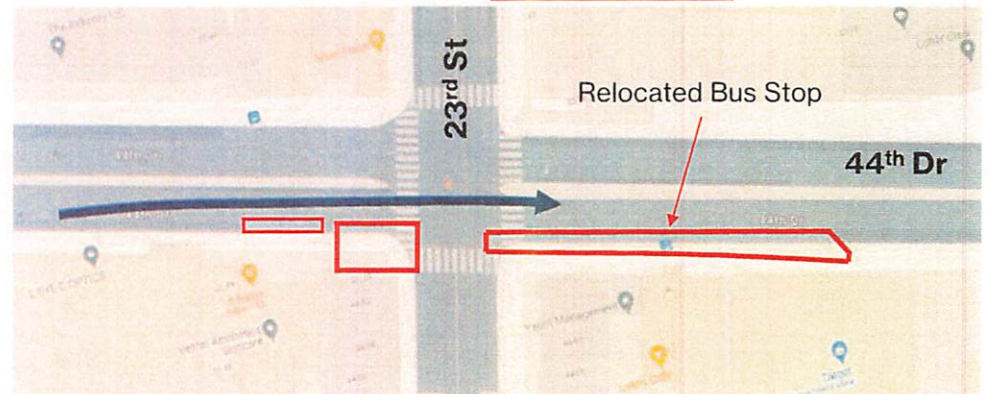

MPT & Street-Level Work Zone Staging (cont.)

Phase 3 MPT

- Staging area in parking lane on 44th Dr
- Parking to be temporarily removed on 23rd St to accommodate one travel lane in each direction around intersection work zone
- Q39 and Q67 Bus Stop relocated
- Pedestrian walkways and crosswalks to be maintained

Phase 3 MPT Work Zones

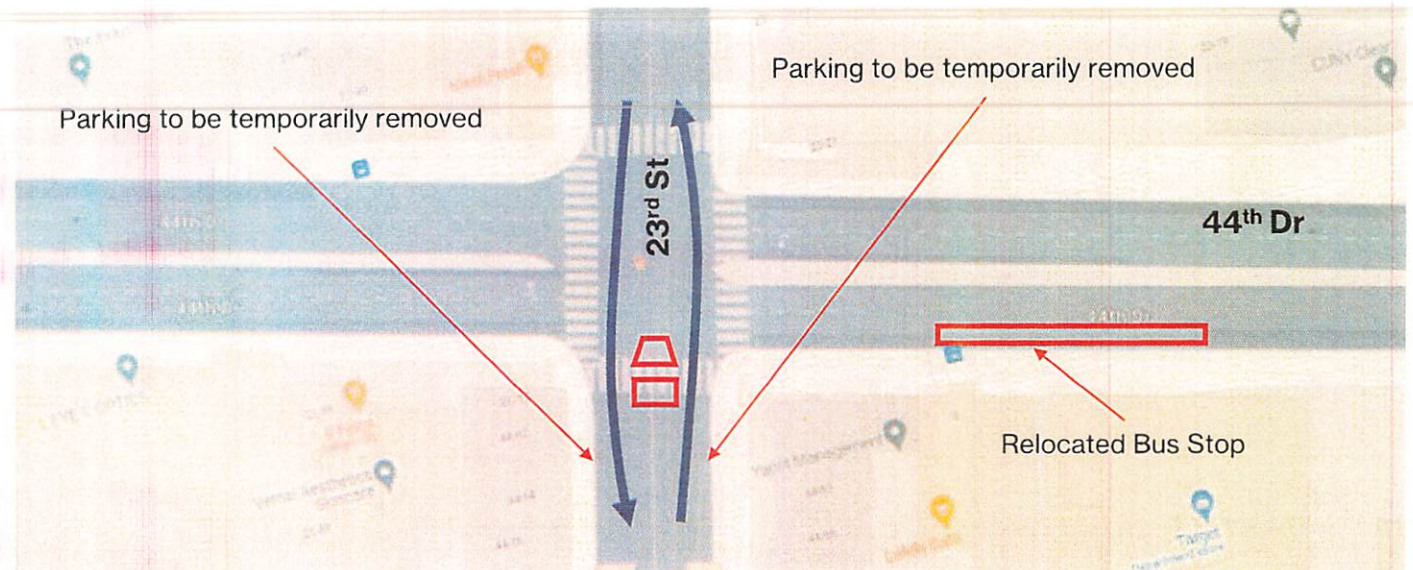

MPT & Street-Level Work Zone Staging (cont.)

Phase 4 MPT

- Staging area in parking lane on 44th Dr
- Parking removed on 23rd St to accommodate one travel lane in each direction around intersection work zone
- Q39 and Q67 Bus Stop relocated
- Pedestrian walkways and crosswalks to be maintained

Phase 5 MPT

- Staging area in parking lane on 44th Dr
- Parking removed on 23rd St to accommodate one travel lane in each direction around intersection work zone
- Q39 and Q67 Bus Stop relocated
- Pedestrian walkways and crosswalks to be maintained

Phase 4 & 5 MPT Work Zone

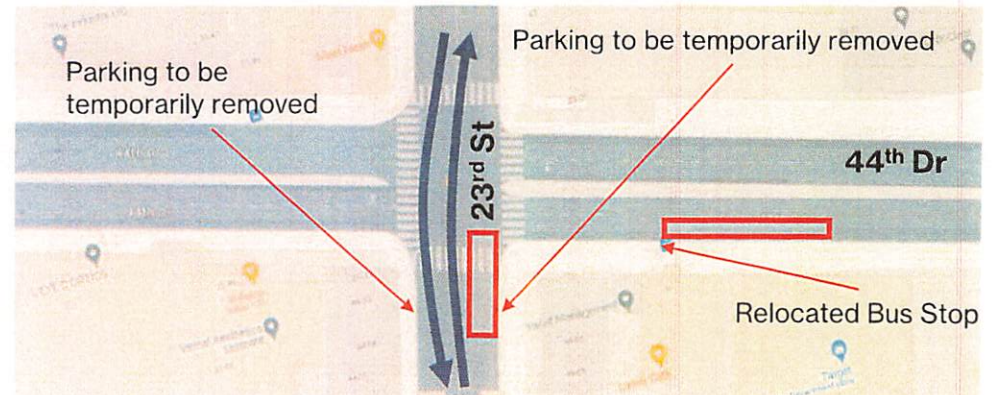
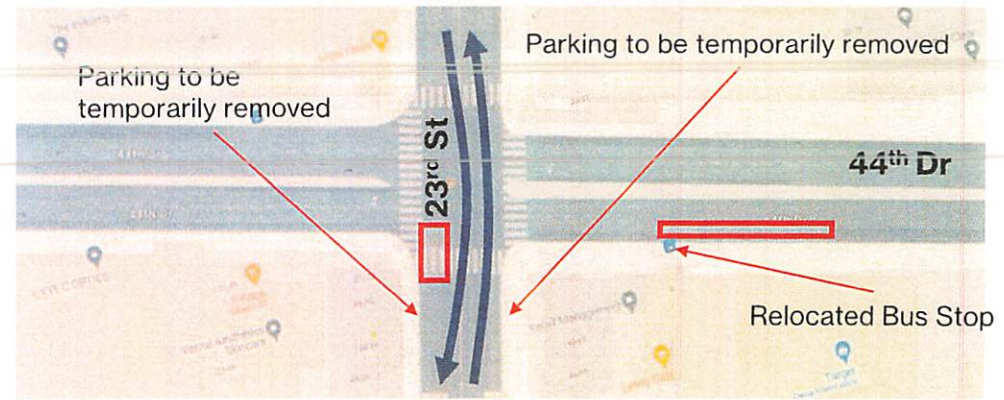

Construction and Service Impacts

- The community and stakeholders will be notified as construction phases progress.
- Access will be maintained to sidewalks and crosswalks near 44th Dr and 23rd St.
 - Sidewalk narrowing will be necessary to facilitate work for approximately 1 year.
- Utility relocations and replacements will necessitate isolated outages.
- Traffic and parking impacts in and around the intersection of 44th Dr and 23rd St resulting from work barricades will last for approximately 1 year.
- Weekday overnight (10:00pm-5:00am) and weekend trackwork (10:00pm Friday-5:00am Monday)
- Service impacts still being evaluated

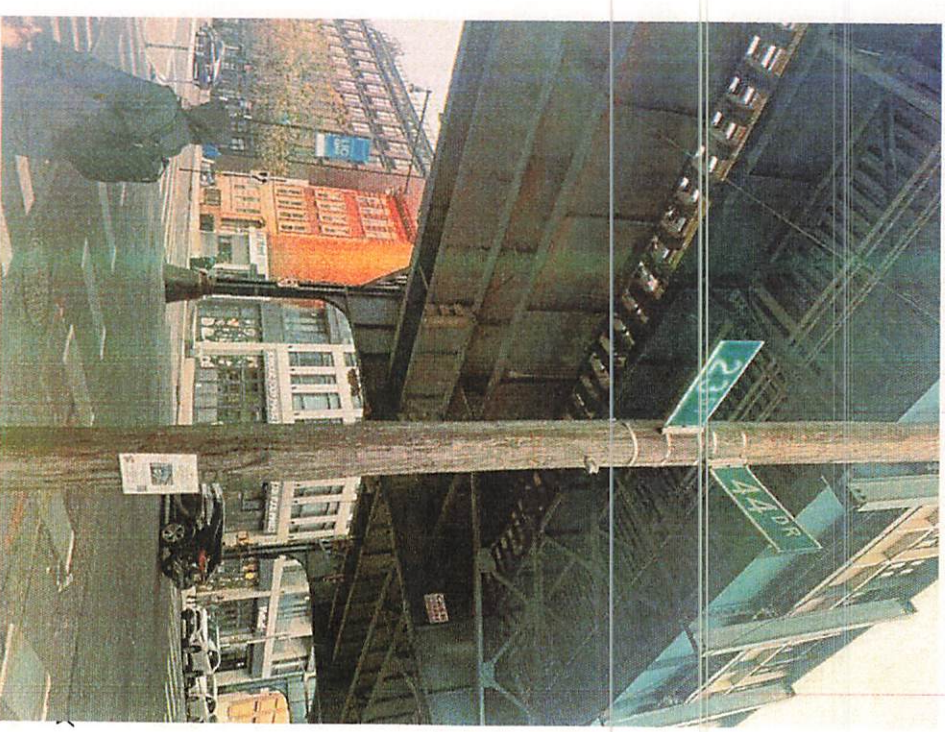

Intersection of 23rd St and 44 Dr to be impacted by traffic protection barricades and utility work.



Outreach & Project Team Contacts

- Meagan Molina, MTA Government and Community Relations
 - meagan.molina@mtahq.org
- Kana Ervin, MTA Construction & Development
 - Kana.Ervin@mtacd.org
- Deborah Howes, AECOM
 - Deborah.Howes@aecom.com
- Project Hotline: 407.461.7057
- Project Email: ada5outreach@mtacd.org

The project hotline and project email address are available to anyone wishing to reach out with comments or ask general questions before construction commences.

Thank you!
Questions?