

July 30, 2024
Public Hearing

The current proposal is:

Preservation Department – Item 3, LPC-24-08313

44 Jane Street – Greenwich Village Historic District Borough of Manhattan

To testify virtually, please join Zoom

Webinar ID: 869 4840 6655

Passcode: 412825

By Phone: 646-558-8656 (NY)

877-853-5257 (Toll free) US

888-475-4499 (Toll free)

Note: If you want to testify virtually on an item, join the Zoom webinar at the agenda's "Be Here by" time (about an hour in advance). When the Chair indicates it's time to testify, "raise your hand" via the Zoom app if you want to speak (*9 on the phone). Those who signed up in advance will be called first.

APPLICATION TO
RECONSTRUCT AN EXISTING
REAR-YARD EXTENSION &
TO ADD A ROOFTOP ADDITION



FRONT (NORTH) FACADE



REAR (SOUTH) FACADE

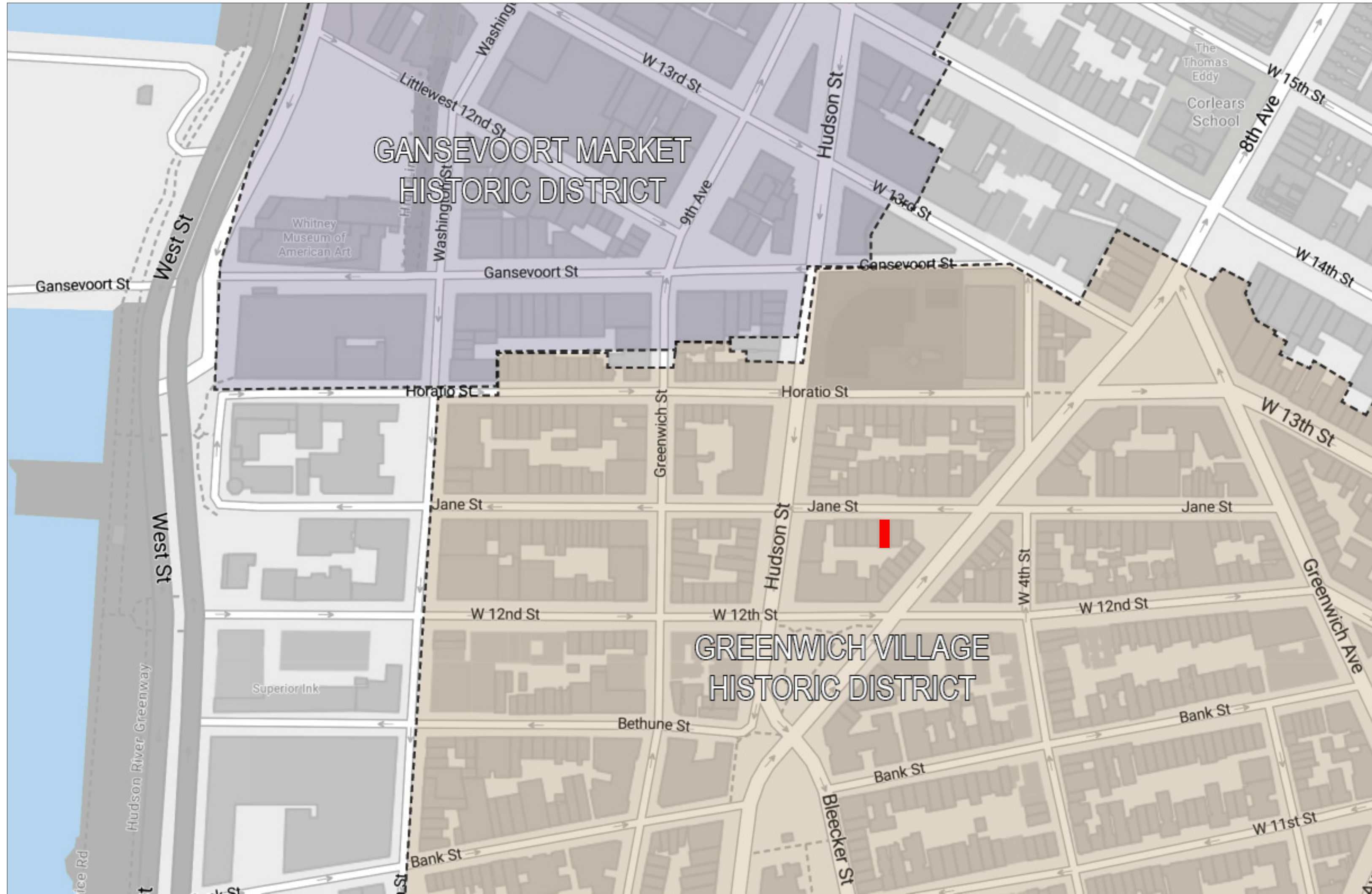

NORTHERN PORTION OF THE GREENWICH VILLAGE HISTORIC DISTRICT

44 JANE STREET • LPC-24-08313
GREENWICH VILLAGE HISTORIC DISTRICT

44 JANE STREET



42

46

48

50

52

54

622 HUDSON STREET

COMPOSITE IMAGE OF THE SOUTH SIDE OF JANE STREET

44 JANE STREET • LPC-24-08313
GREENWICH VILLAGE HISTORIC DISTRICT

POVERO & COMPANY



1940's TAX PHOTOS

44 JANE STREET • LPC-24-08313
GREENWICH VILLAGE HISTORIC DISTRICT

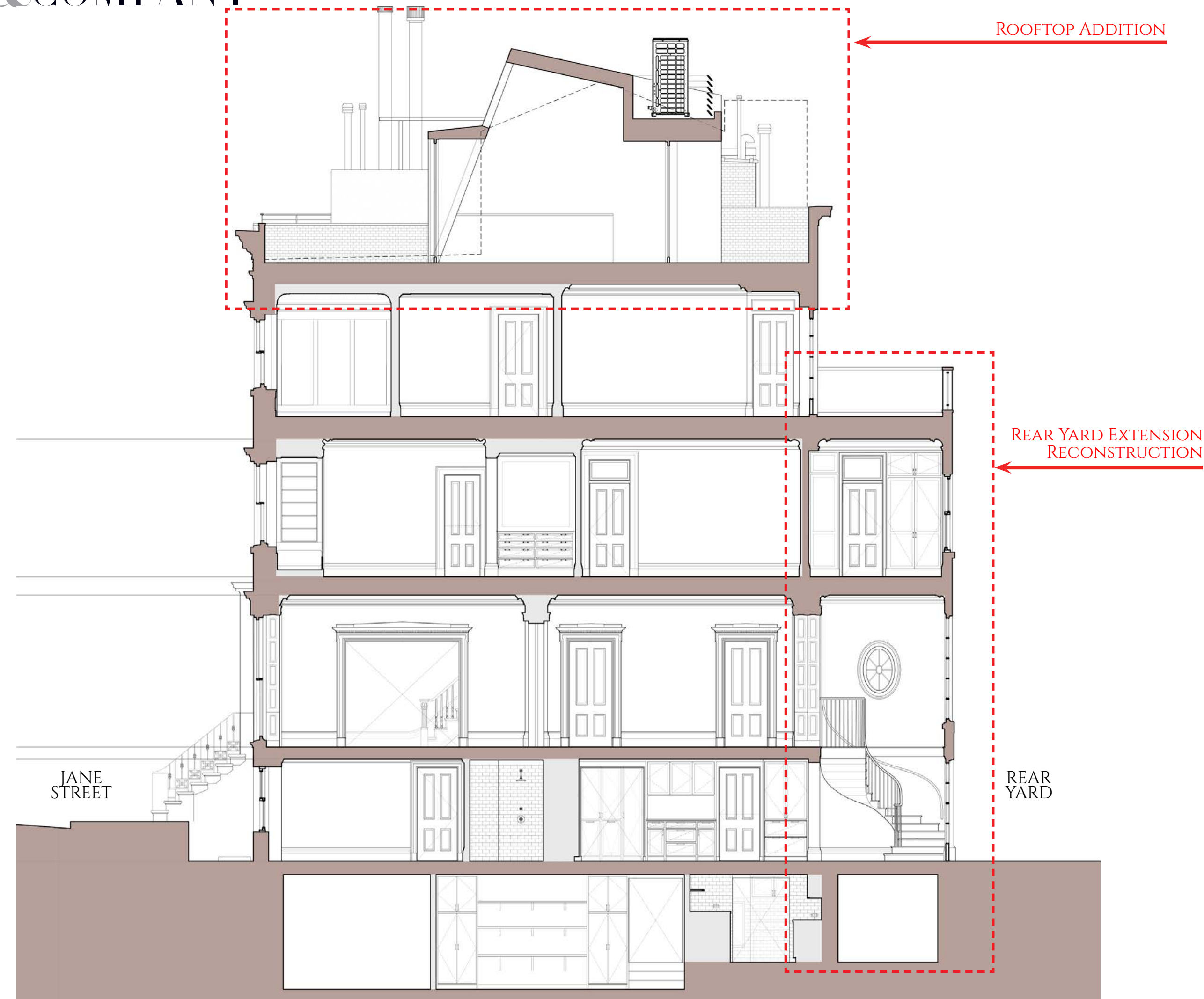
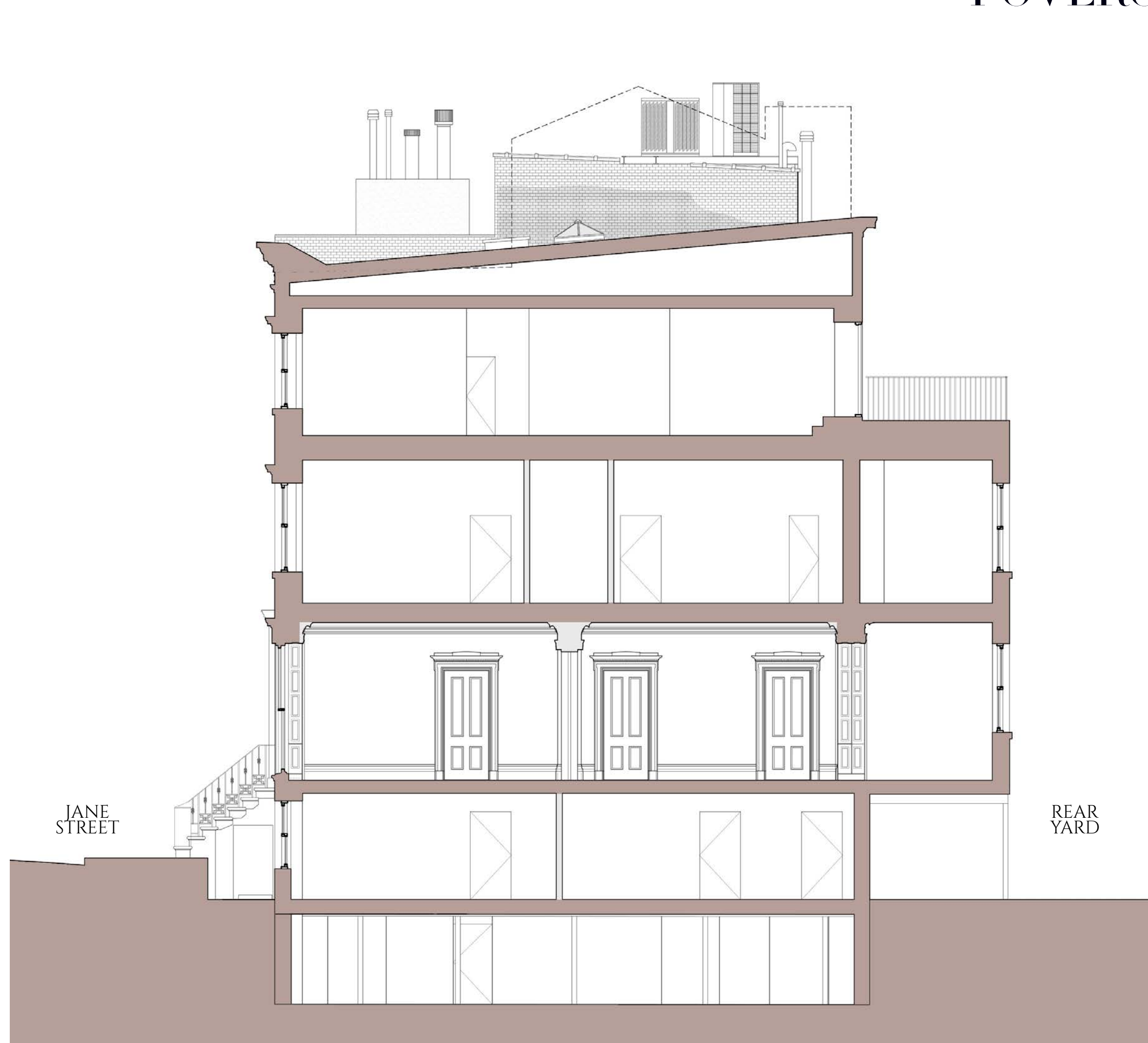

EXISTING & PROPOSED SECTIONS

44 JANE STREET • LPC-24-08313
GREENWICH VILLAGE HISTORIC DISTRICT

POVERO & COMPANY

REAR YARD EXTENSION
RECONSTRUCTION

44 JANE STREET • LPC-24-08313
GREENWICH VILLAGE HISTORIC DISTRICT

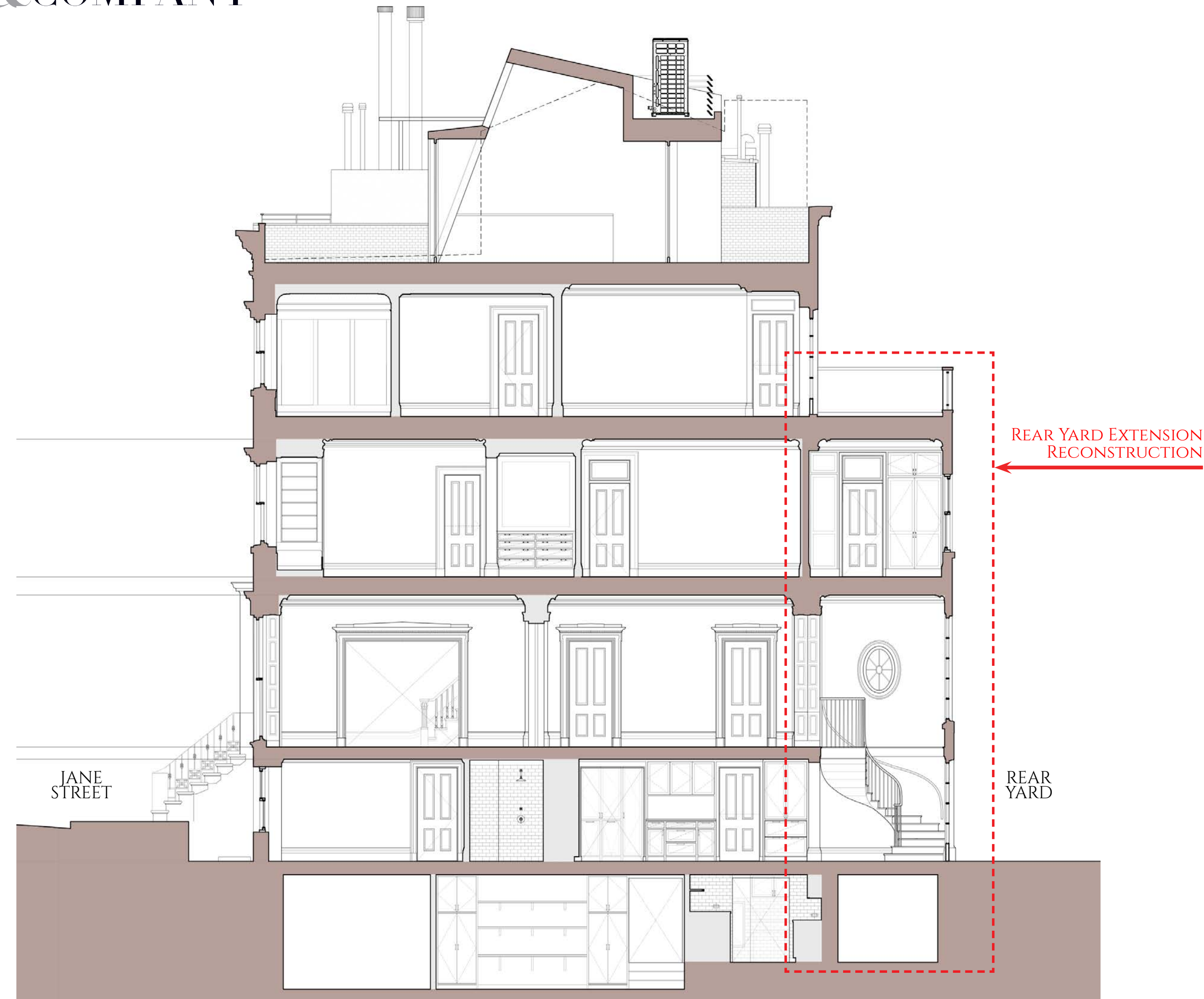
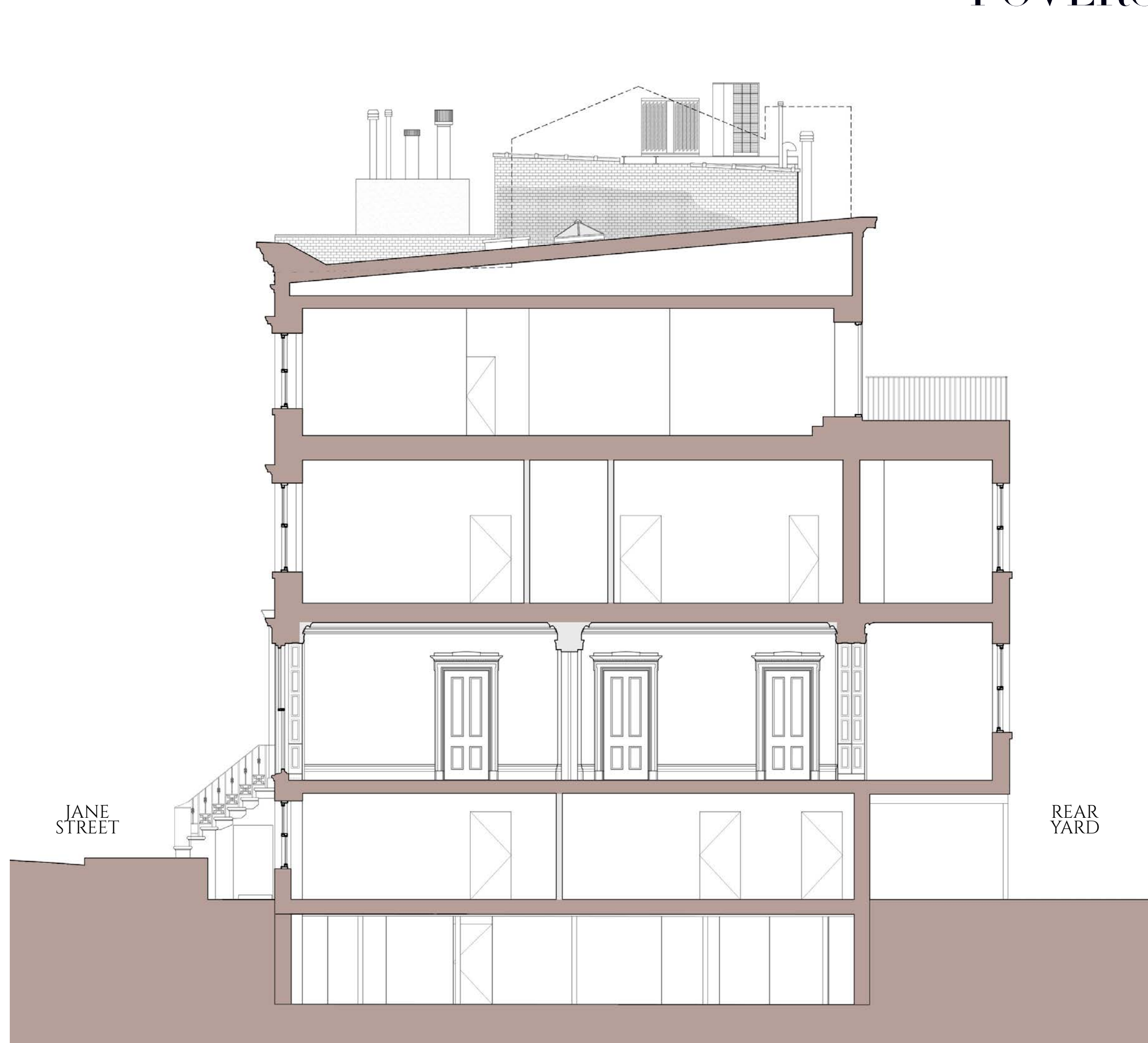

EXISTING & PROPOSED SECTIONS

44 JANE STREET • LPC-24-08313
GREENWICH VILLAGE HISTORIC DISTRICT

POVERO & COMPANY

NOTE: IN 1854, THE REAR YARD EXTENSIONS ALONG THE ROW ARE ALL INDICATED AS WOOD-FRAMED



1854 PARRIS MAP

NOTE: BY 1862, THE REAR YARD EXTENSION OF 46 JANE IS INDICATED AS BEING MASONRY CONSTRUCTION

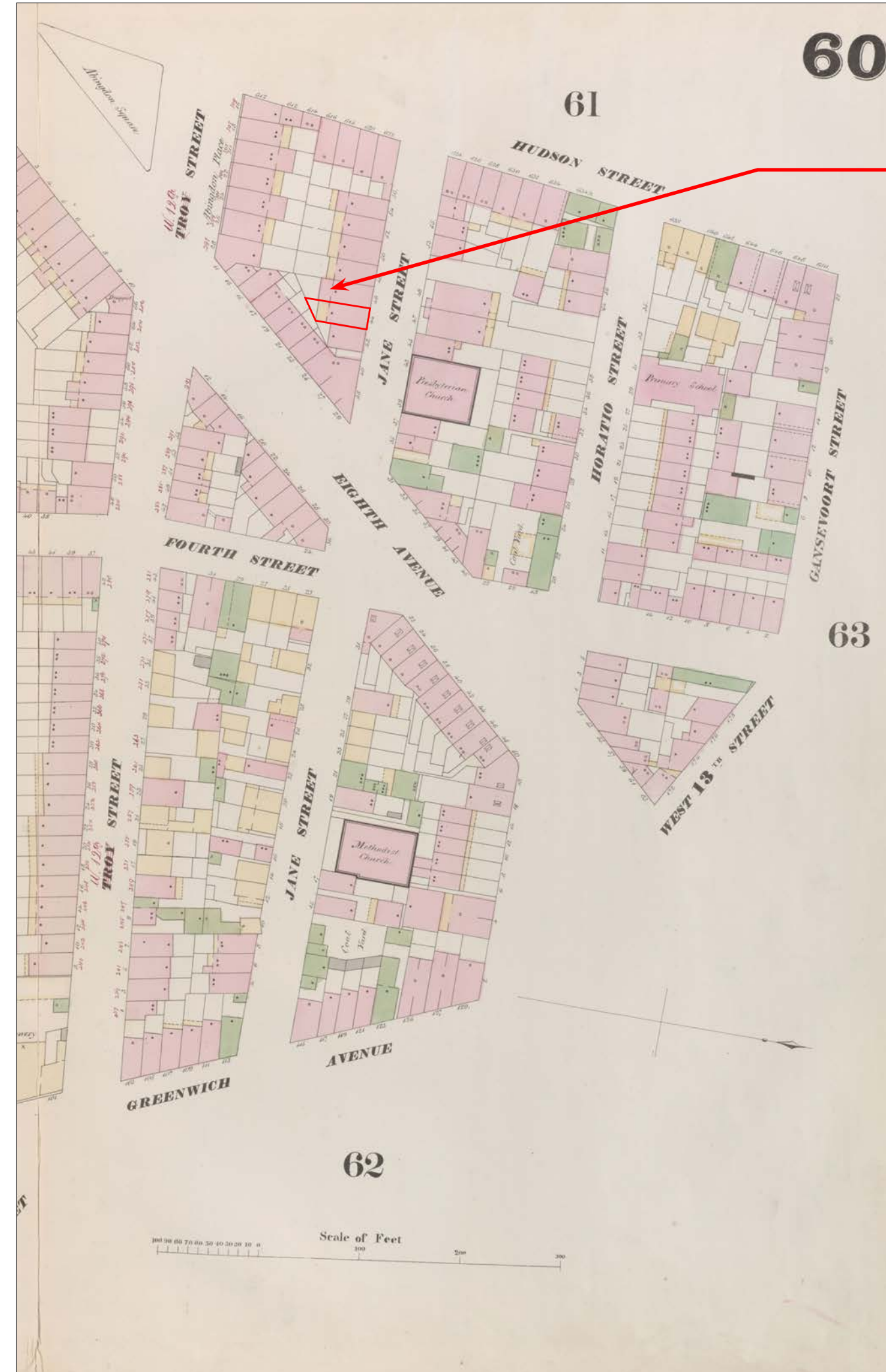

1862 PARRIS MAP

44 JANE STREET • LPC-24-08313
GREENWICH VILLAGE HISTORIC DISTRICT



BLOCK DIAGRAM SHOWING HEIGHTS OF REAR EXTENSIONS

44 JANE STREET • LPC-24-08313
GREENWICH VILLAGE HISTORIC DISTRICT

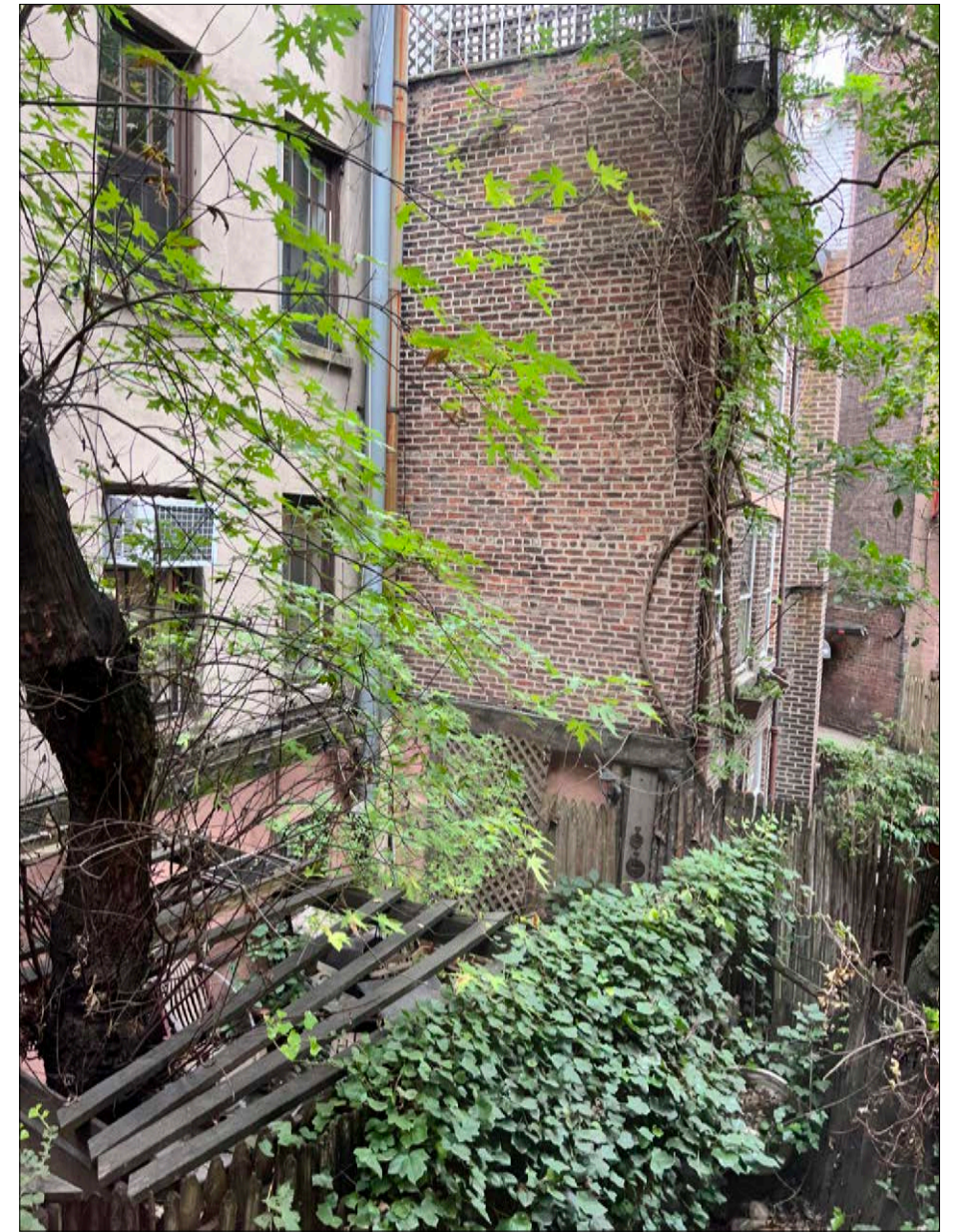
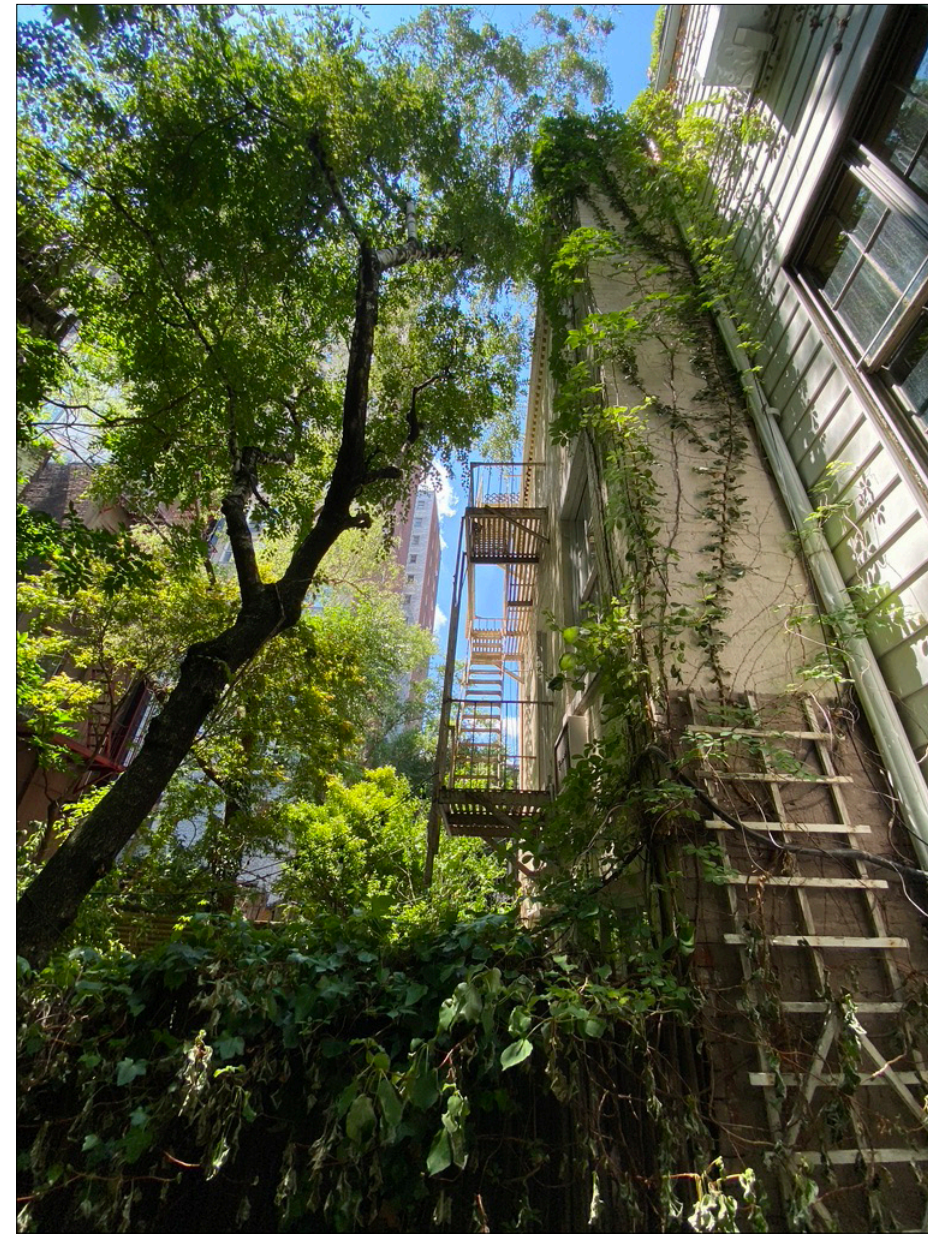

A 52 & 50 JANE STREET

B 46 JANE STREET (44 JANE ON RIGHT)

C 46 JANE STREET FROM REAR YARD OF 44 JANE

D 19 8TH AVENUE FROM REAR YARD OF 44 JANE

E 17 & 15 8TH AVENUE FROM REAR YARD OF 44 JANE

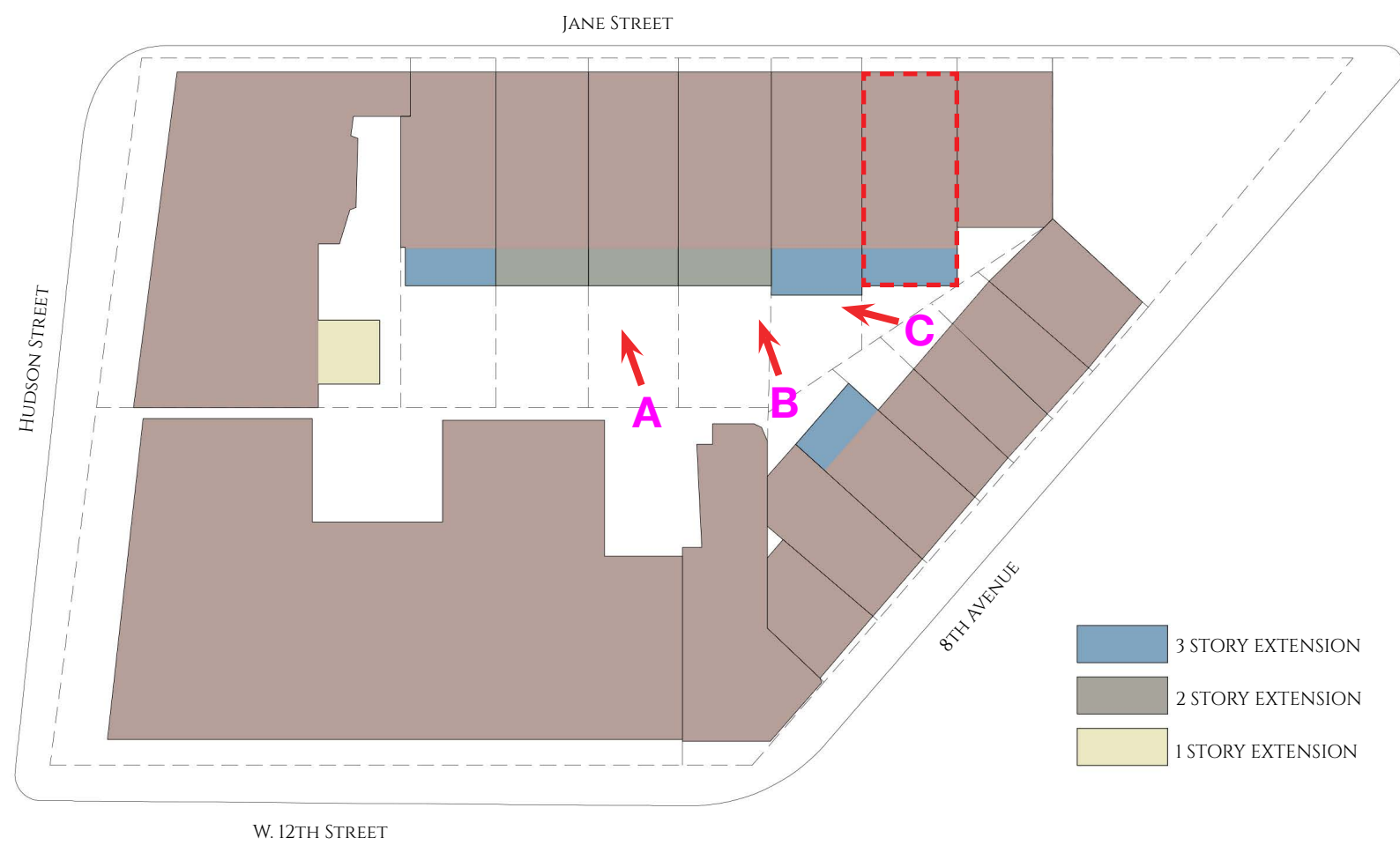

KEY PLAN

REAR YARD CONDITIONS & EXTENSIONS IN BLOCK

44 JANE STREET • LPC-24-08313
GREENWICH VILLAGE HISTORIC DISTRICT

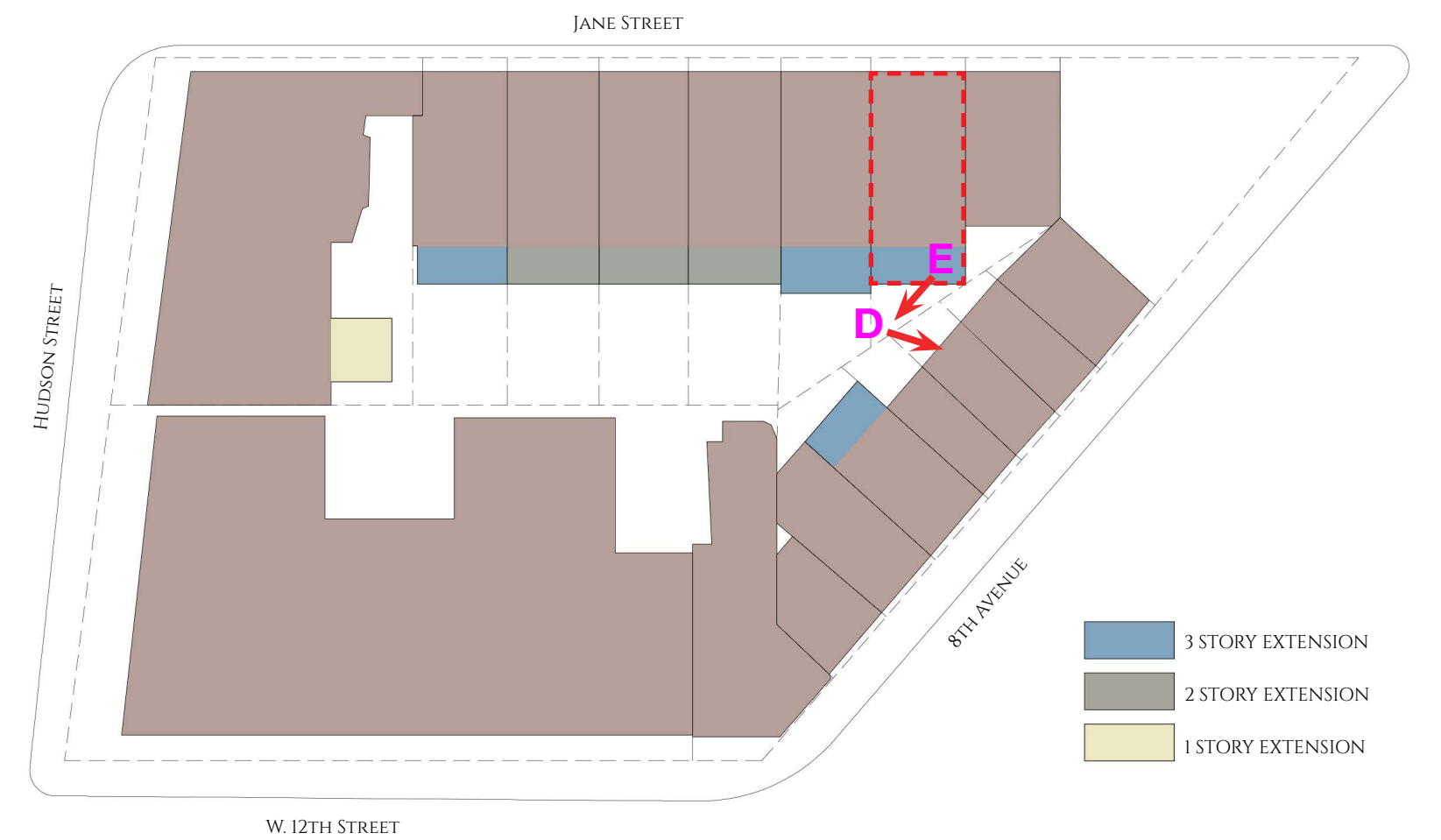

KEY PLAN

NOTE: MISSING LINTELS AND POORLY REPAIRED BRICKWORK

44 JANE STREET



FACADE PROBES



LOWER PORTION OF REAR FACADE SHOWING REAR YARD ADDITION



UPPER PORTION OF REAR FACADE



REAR FACADE CORNICES

EXISTING CONDITONS - REAR FACADE

44 JANE STREET • LPC-24-08313
GREENWICH VILLAGE HISTORIC DISTRICT

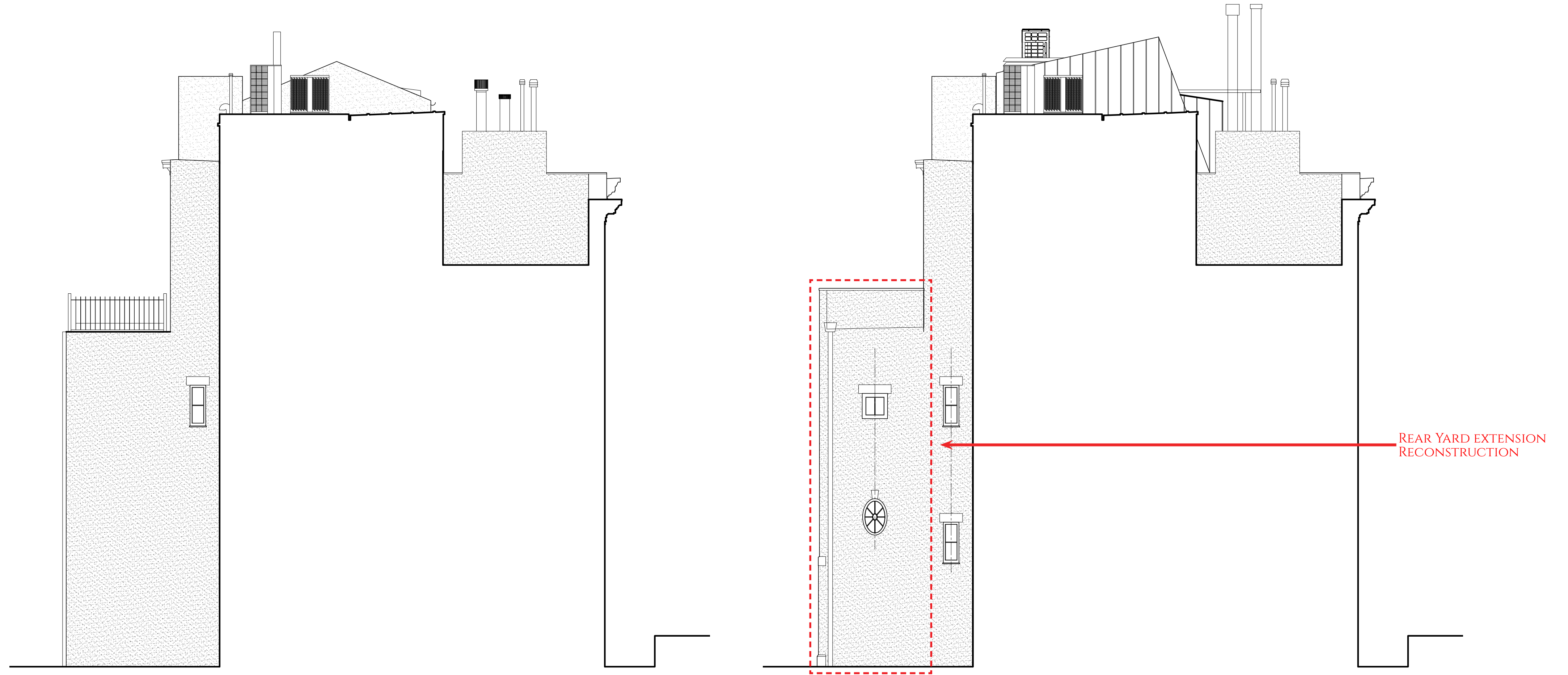

EXISTING & PROPOSED EAST ELEVATIONS

44 JANE STREET • LPC-24-08313
GREENWICH VILLAGE HISTORIC DISTRICT



NOTE: BUILDINGS ON 8TH AVENUE
REMOVED FOR CLARITY.

PROPOSED REAR ELEVATION RENDERING WITH CONTEXT

44 JANE STREET • LPC-24-08313
GREENWICH VILLAGE HISTORIC DISTRICT



REAR OF BUILDINGS
FACING 8TH AVENUE
REMOVED IN PREVIOUS
VIEW FOR CLARITY

PROPOSED REAR EXTENSION RENDERING IN CONTEXT

44 JANE STREET • LPC-24-08313
GREENWICH VILLAGE HISTORIC DISTRICT

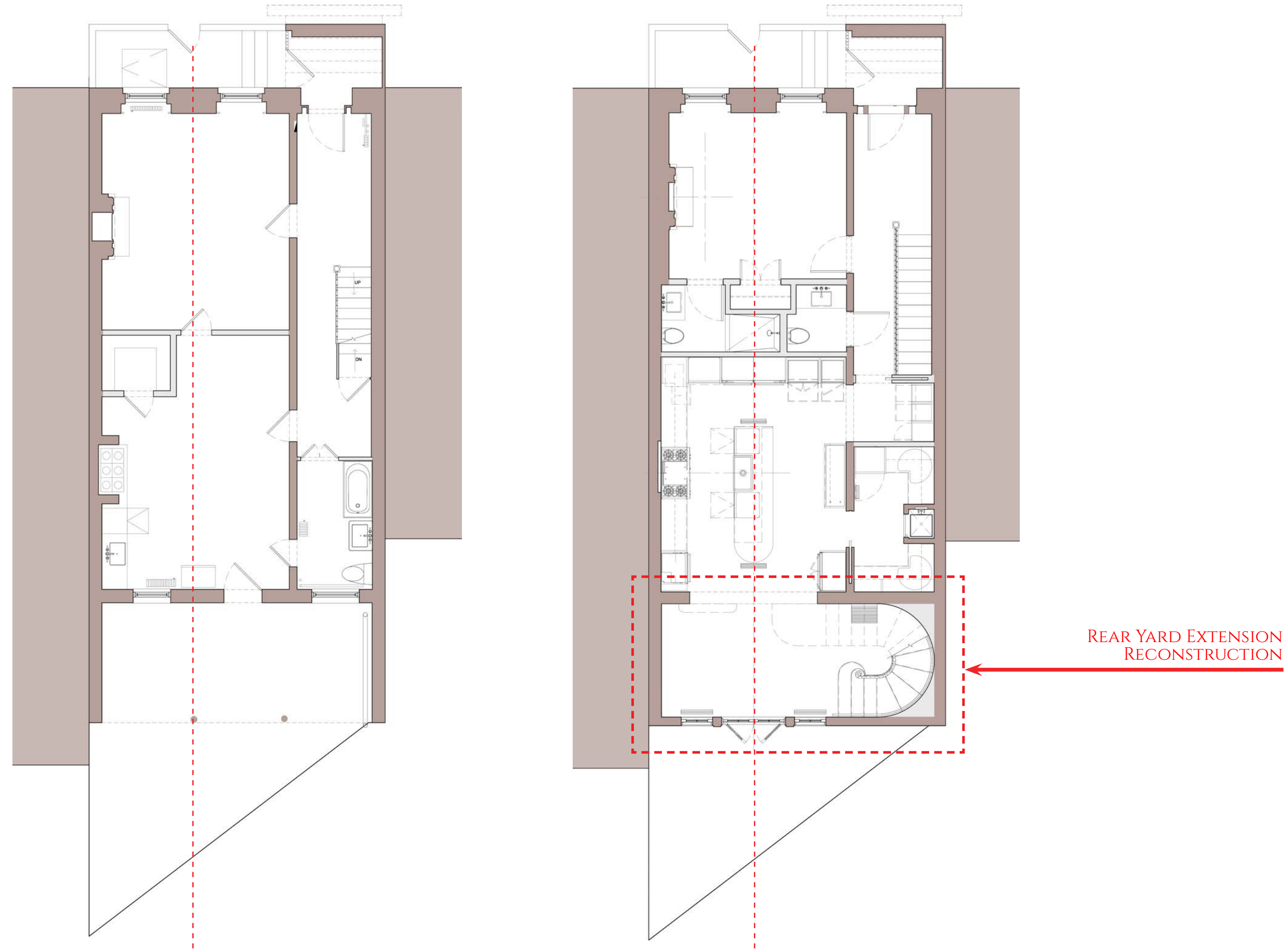

EXISTING & PROPOSED BASEMENT FLOOR PLANS

44 JANE STREET • LPC-24-08313
GREENWICH VILLAGE HISTORIC DISTRICT

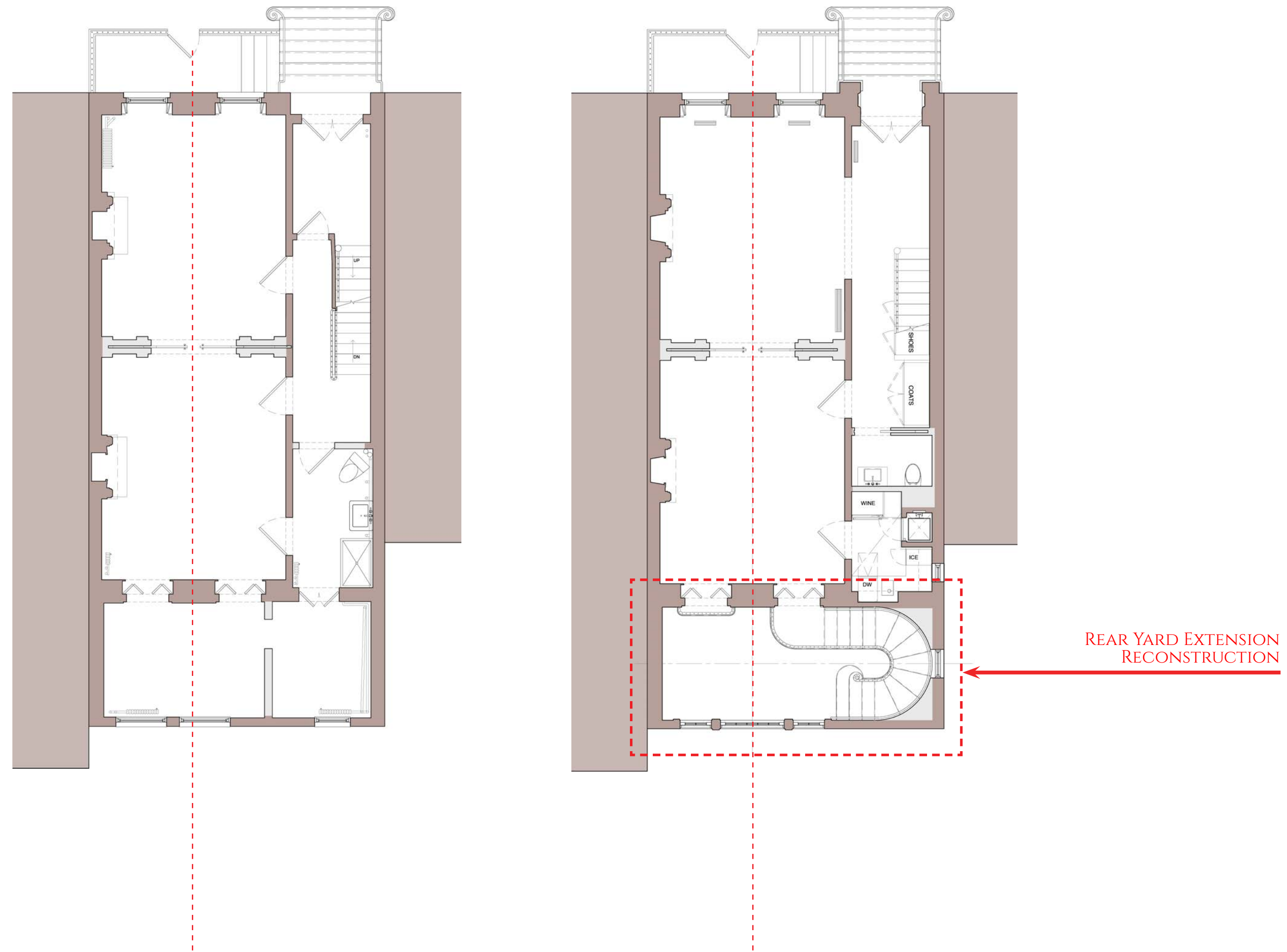

EXISTING & PROPOSED PARLOR FLOOR PLANS

44 JANE STREET • LPC-24-08313
GREENWICH VILLAGE HISTORIC DISTRICT

POVERO & COMPANY

ROOFTOP ADDITION

44 JANE STREET • LPC-24-08313
GREENWICH VILLAGE HISTORIC DISTRICT

NOTE: THOUGH THE YEAR BUILT IS LISTED AS 1899, BUT THE HOUSE WAS MOST LIKELY CONSTRUCTED IN 1846.

EXISTING
44 JANE STREET
NEW YORK, NY 10014

MANHATTAN BLOCK : 625
LOT : 32 ZONING MAP : 8B
ZONING DISTRICT : C1-6
CLASS 4 FIREPROOF STRUCTURE
EXT'G OCC. GROUP : ZONING USE GROUP 2 RESIDENTIAL
BUILDING CLASS : BUILDING CODE OCCUPANCY J-3/R-3 ONE AND TWO FAMILY DWELLINGS
YEAR BUILT : 1899
BUILDING HEIGHT : 42'-8"
LOT DEPTH : 65.17'
LOT FRONTAGE : 22.58'
TOTAL # OF UNITS: 2
NUMBER OF FLOORS: 4



BLOCK PLAN

NOTE: BECAUSE 8TH AVENUE CUTS OFF THE SOUTH-EAST CORNER OF THE BLOCK, ANY ROOFTOP ADDITION WILL BE VISIBLE FROM A PUBLIC THOROUGHFARE

44 JANE STREET • LPC-24-08313
GREENWICH VILLAGE HISTORIC DISTRICT

POVERO & COMPANY

12 MACDOUGAL ALLEY



48 & 50 WEST 11TH STREET

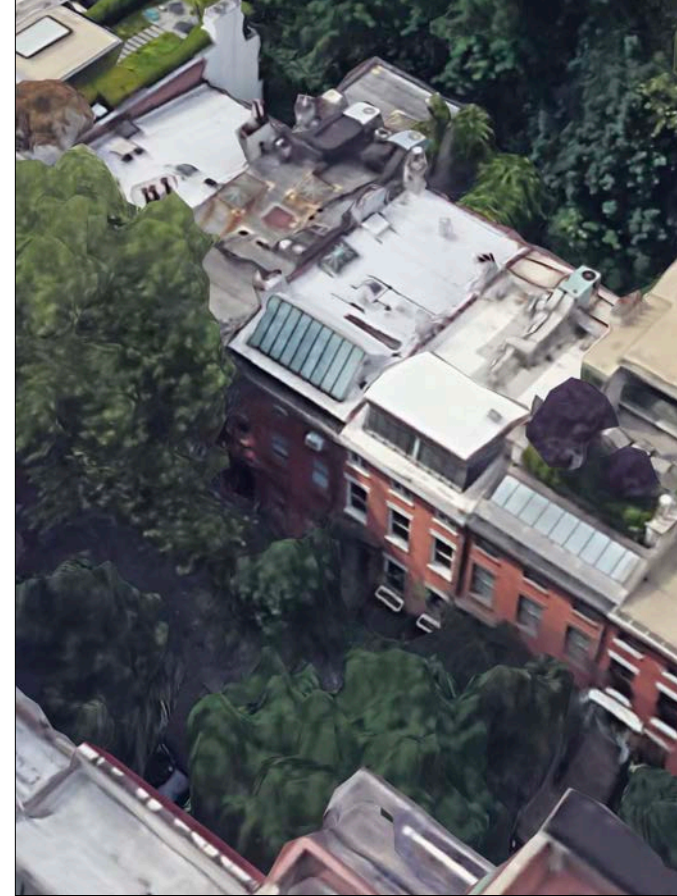

50 WEST 11TH STREET



126 & 128 WEST WASHINGTON PLACE

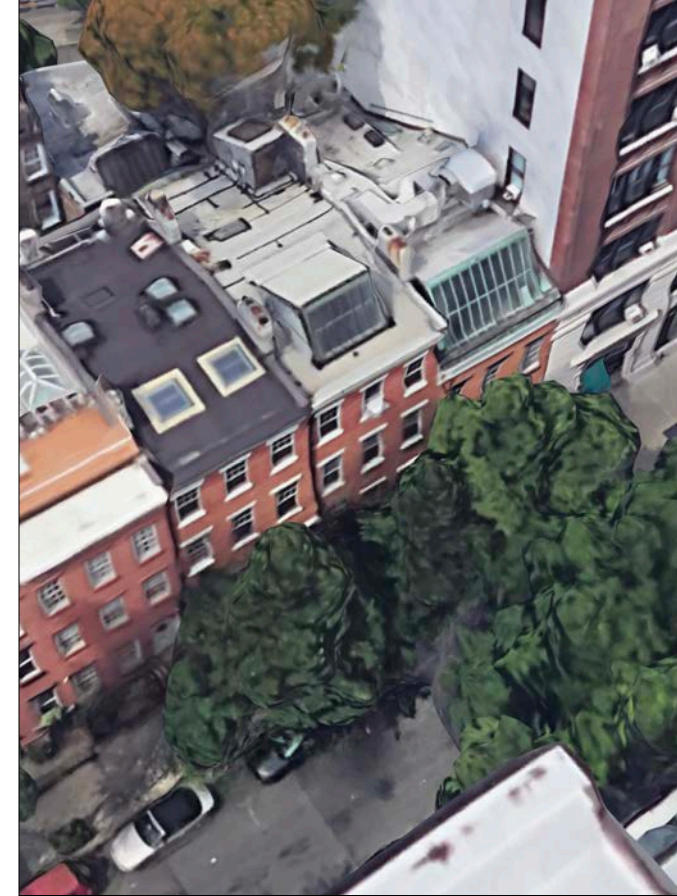

126 & 128 WEST WASHINGTON PLACE



299 WEST 11TH STREET

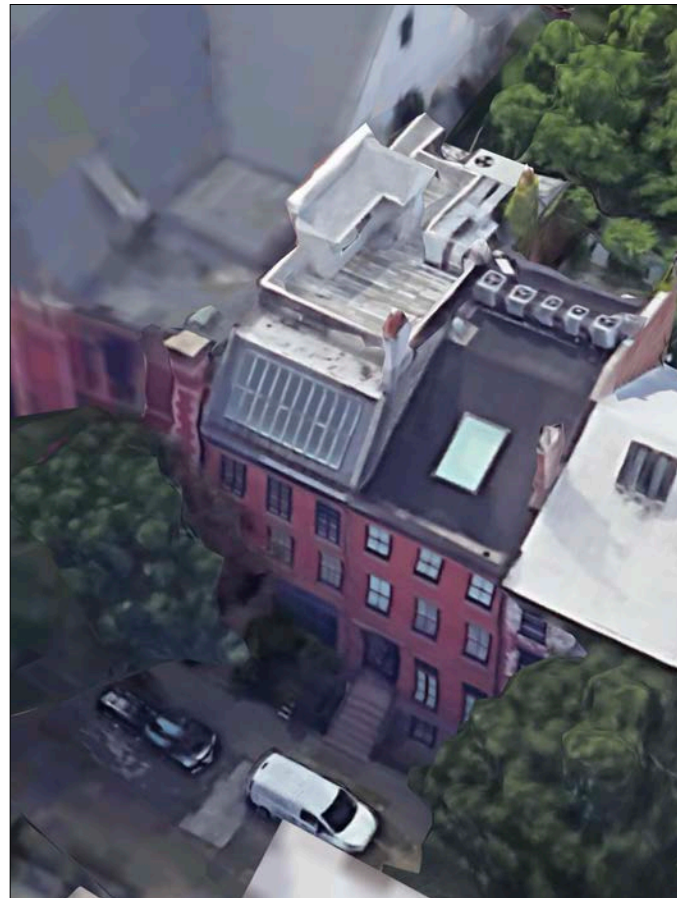
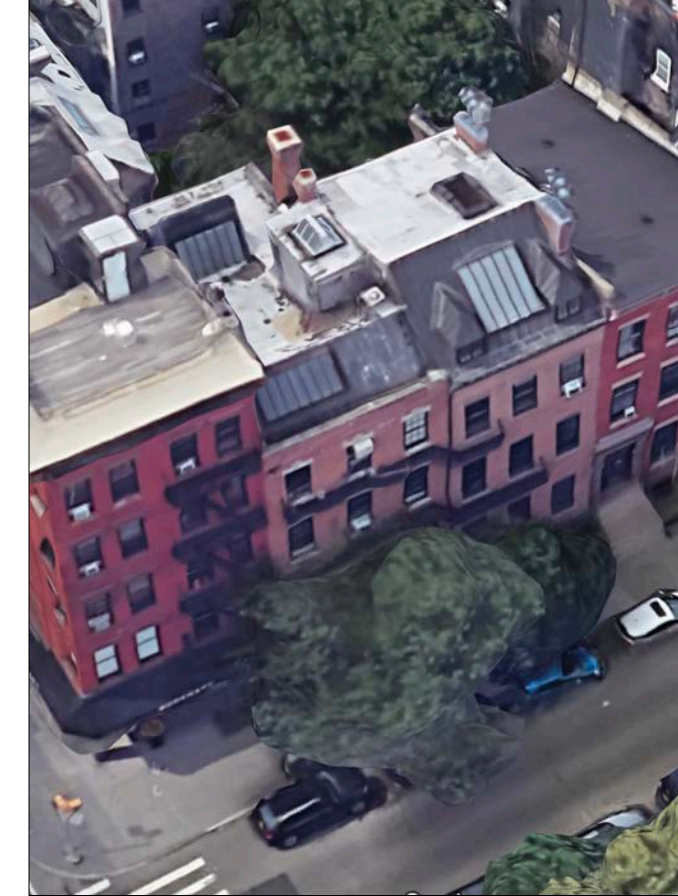

238 WEST 11TH STREET



8 WEST 8TH STREET

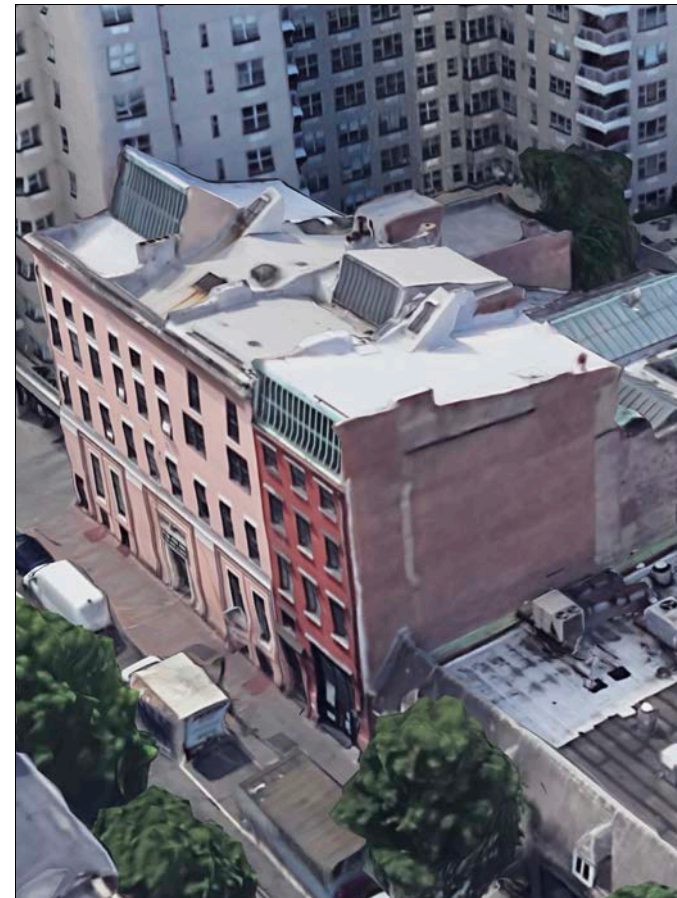

8 & 14 WEST 8TH STREET



14 WEST 8TH STREET

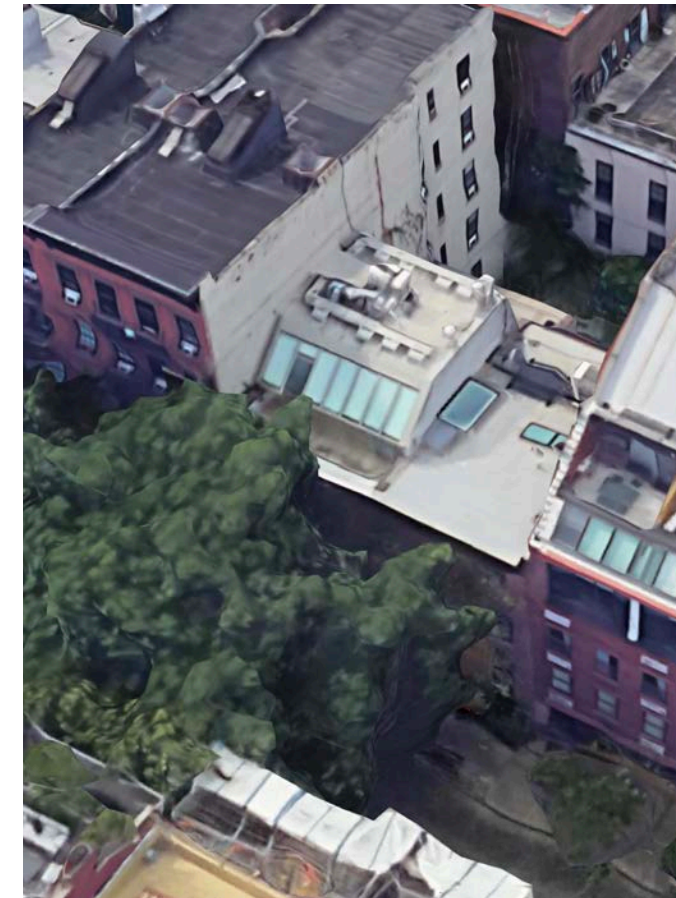

84 JANE STREET

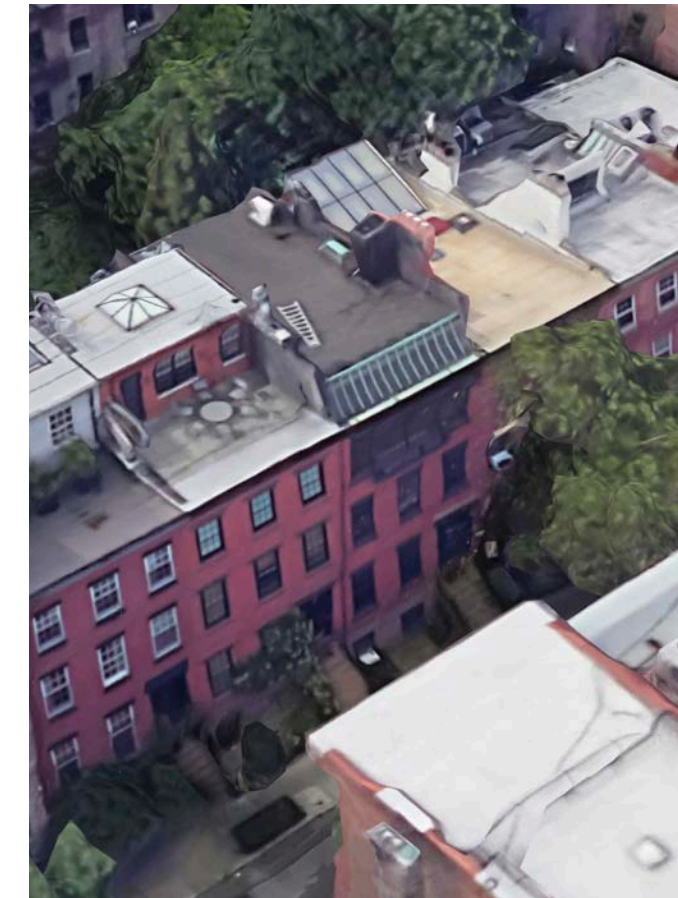

34 PERRY STREET

STREET-FACING STUDIO WINDOWS IN GREENWICH VILLAGE

44 JANE STREET • LPC-24-08313
GREENWICH VILLAGE HISTORIC DISTRICT

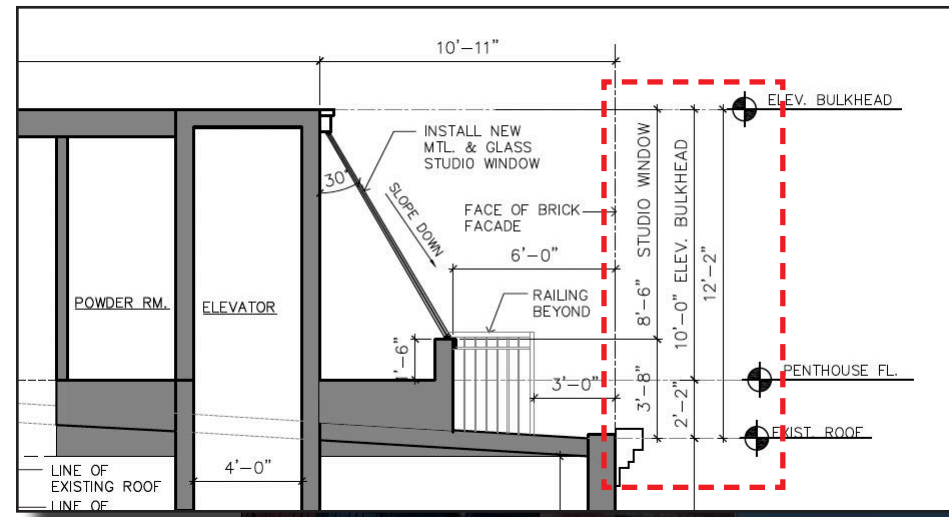

44 HORATIO STREET (LPC-20-08833)



44 HORATIO STREET AERIAL VIEW (LPC-20-08833)



44 HORATIO STREET (LPC-20-08833)

STREET-FACING STUDIO WINDOWS IN GREENWICH VILLAGE

44 JANE STREET • LPC-24-08313
GREENWICH VILLAGE HISTORIC DISTRICT



327 WEST 4TH STREET (LPC-19-11323)



327 WEST 4TH STREET AERIAL VIEW (LPC-19-11323)



327 WEST 4TH STREET (LPC-19-11323)

STREET-FACING STUDIO WINDOWS IN GREENWICH VILLAGE

44 JANE STREET • LPC-24-08313
GREENWICH VILLAGE HISTORIC DISTRICT



65 HORATIO STREET AERIAL - BEFORE CONSTRUCTION



65 HORATIO STREET - REVISED TO INCLUDE STUDIO WINDOW (LPC-20-09763)

STREET-FACING STUDIO WINDOWS IN GREENWICH VILLAGE

44 JANE STREET • LPC-24-08313
GREENWICH VILLAGE HISTORIC DISTRICT

44 JANE



Front Elevation Looking South-West



Front Elevation Looking South-East

48 JANE



1 PROPOSED FRONT ELEVATION

46 JANE ROOFTOP ADDITION - LPC 23-05839

44 JANE STREET • LPC-24-08313
GREENWICH VILLAGE HISTORIC DISTRICT

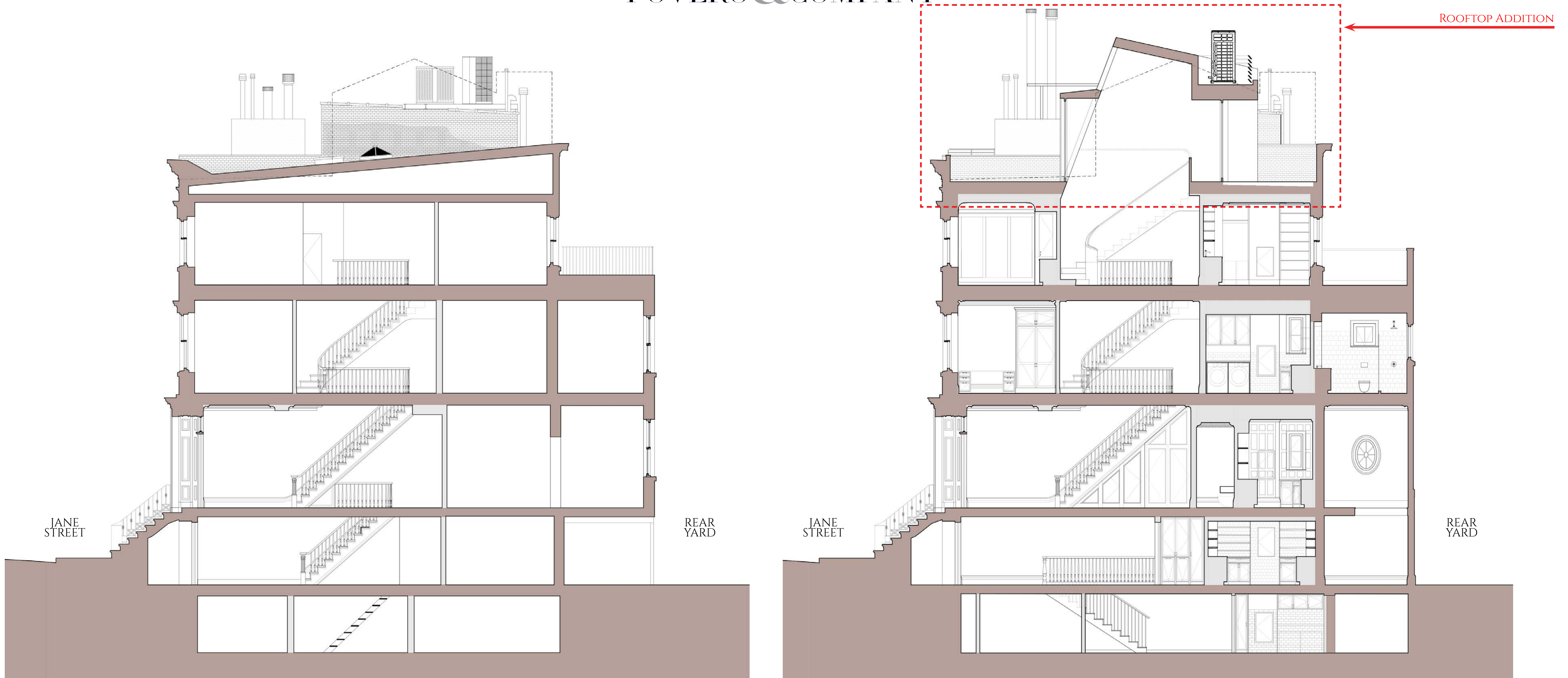

EXISTING & PROPOSED SECTIONS

44 JANE STREET • LPC-24-08313
GREENWICH VILLAGE HISTORIC DISTRICT

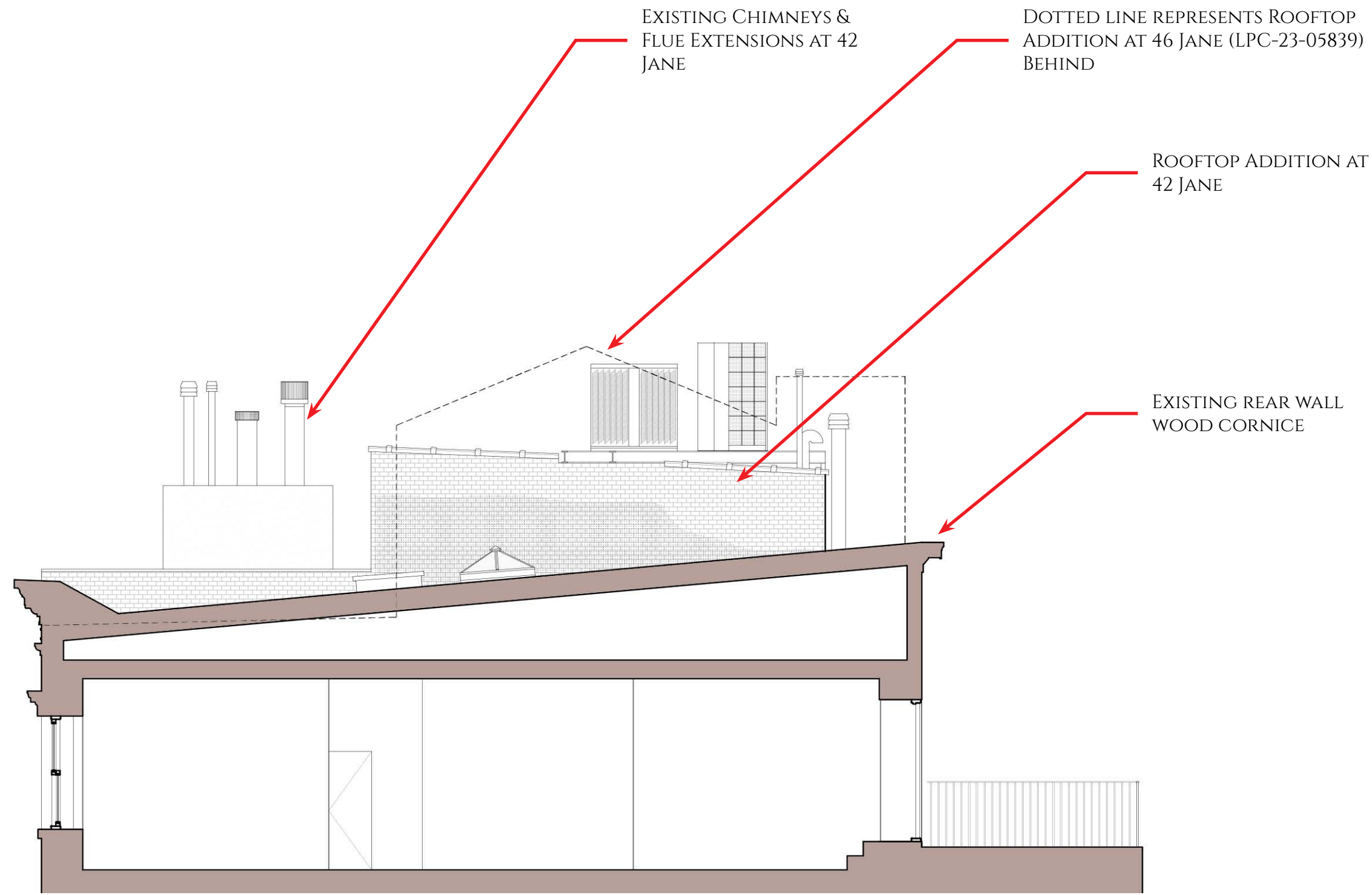

EXISTING SECTION LOOKING EAST (THIRD FLOOR & ROOF)

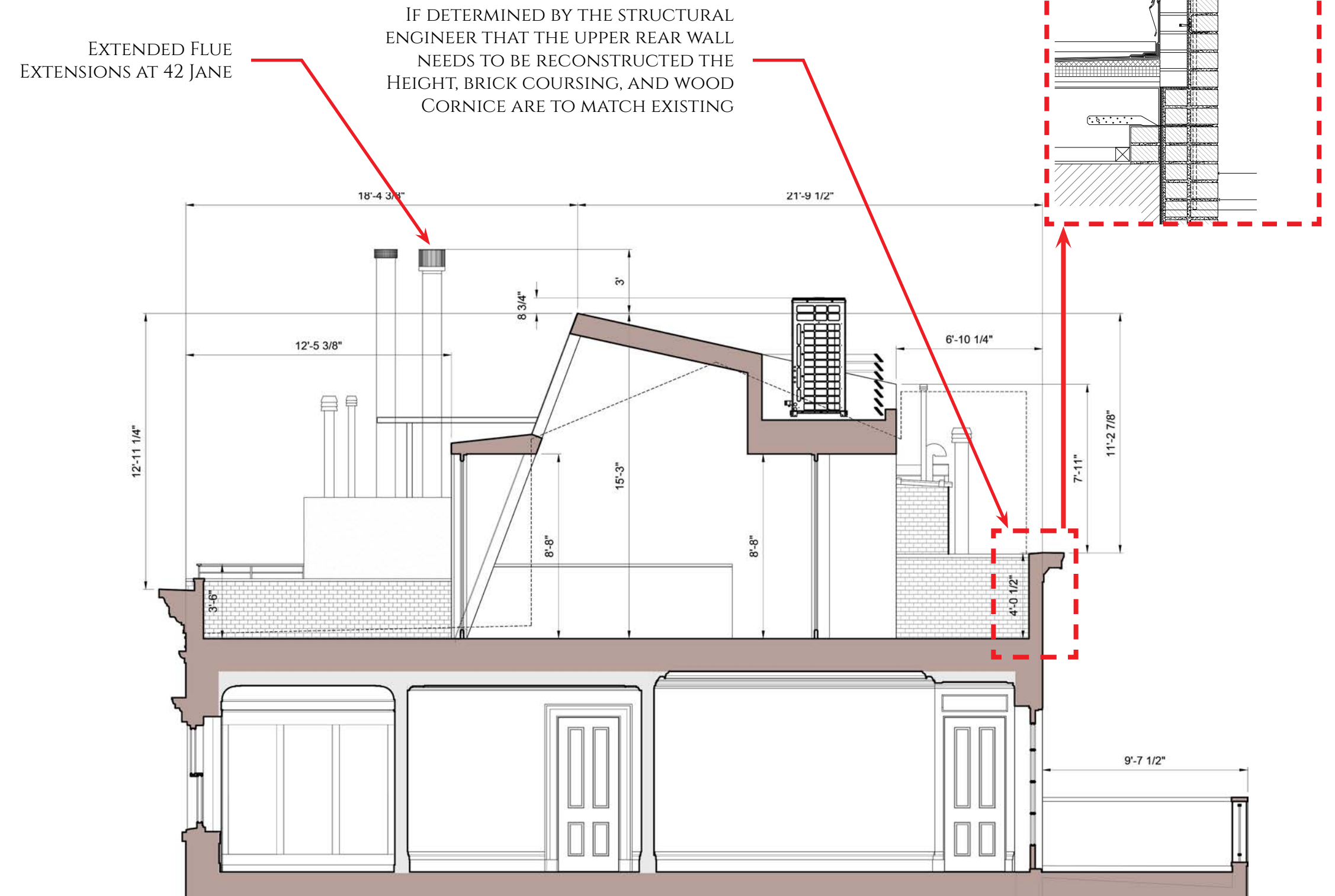

PROPOSED SECTION LOOKING EAST (THIRD FLOOR & SOLARIUM)

EXISTING & PROPOSED SECTIONS - ROOFTOP ADDITION

44 JANE STREET • LPC-24-08313
GREENWICH VILLAGE HISTORIC DISTRICT

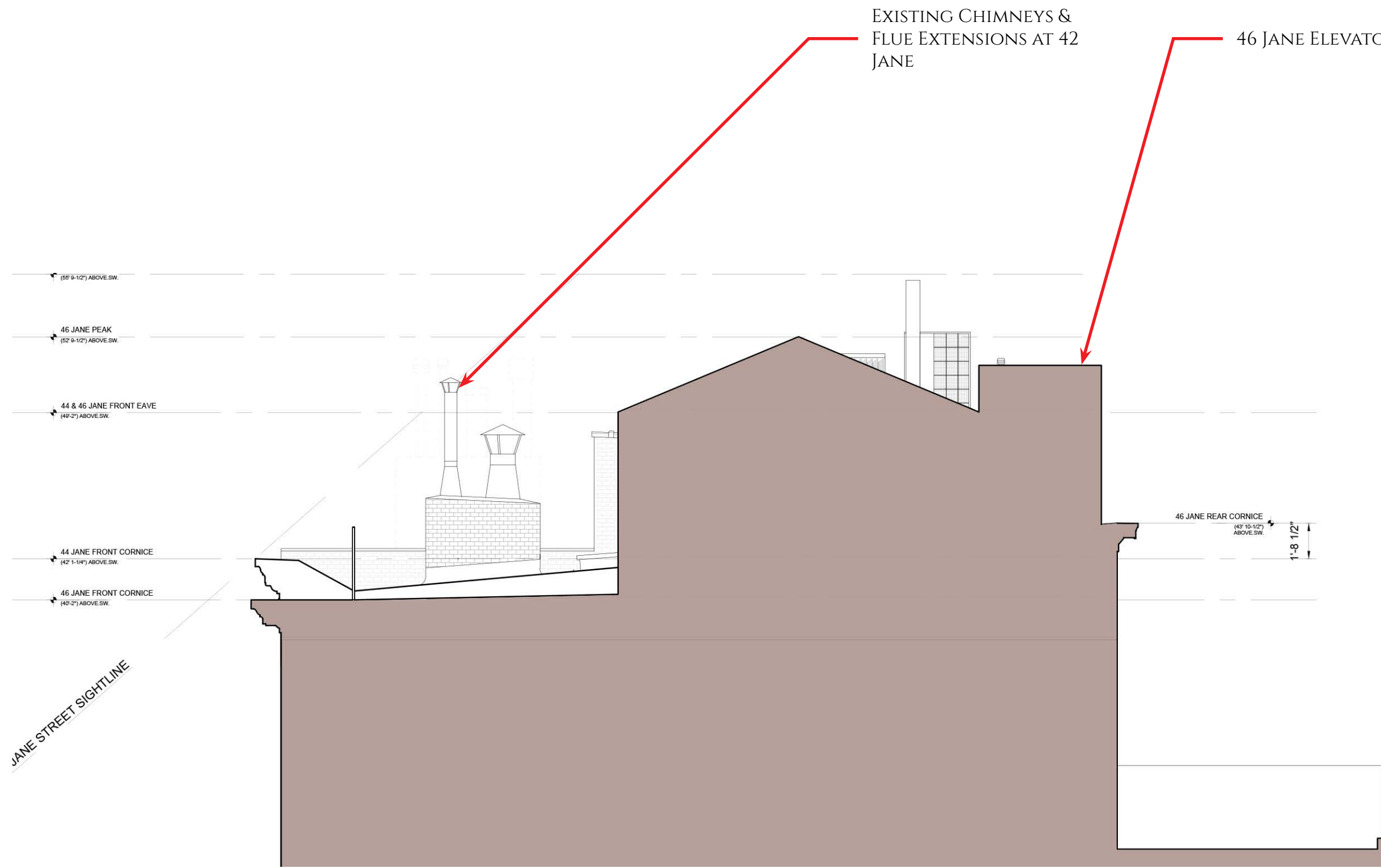

EXISTING SECTION THROUGH 46 JANE LOOKING WEST (THIRD FLOOR & ROOF ADDITION)

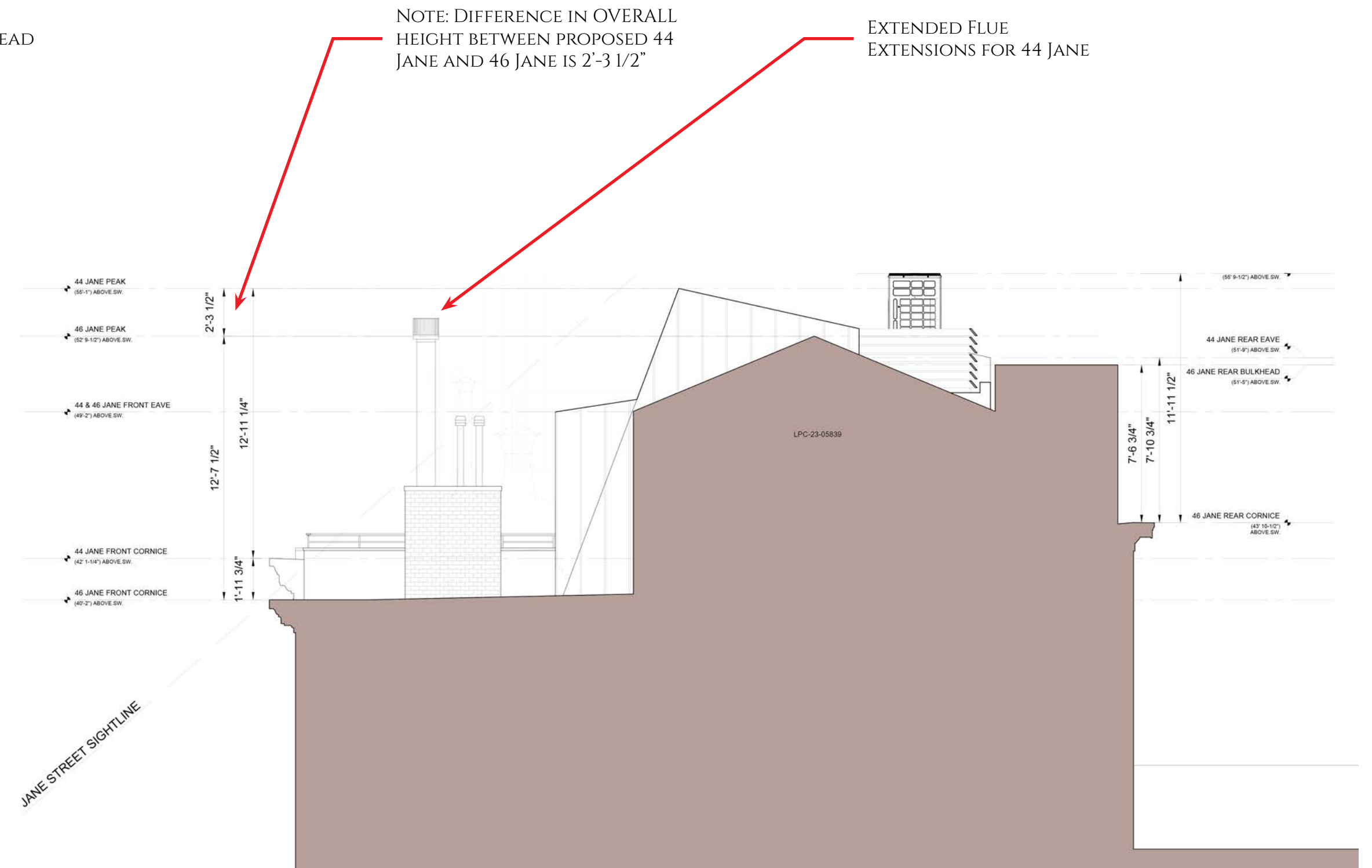

PROPOSED SECTION THROUGH 46 JANE LOOKING WEST (THIRD FLOOR & ROOF ADDITION)

EXISTING & PROPOSED SECTIONS - ROOFTOP ADDITION

NOTE: THE DIFFERENCE IN RELATIVE HEIGHT OF THE PROPOSED 44 JANE ROOF ADDITION AND THAT OF 46 JANE IS 3 3/4" (MEASURED BETWEEN TOP OF EACH CORNICE AND PEAK OF EACH ROOF ADDITION)

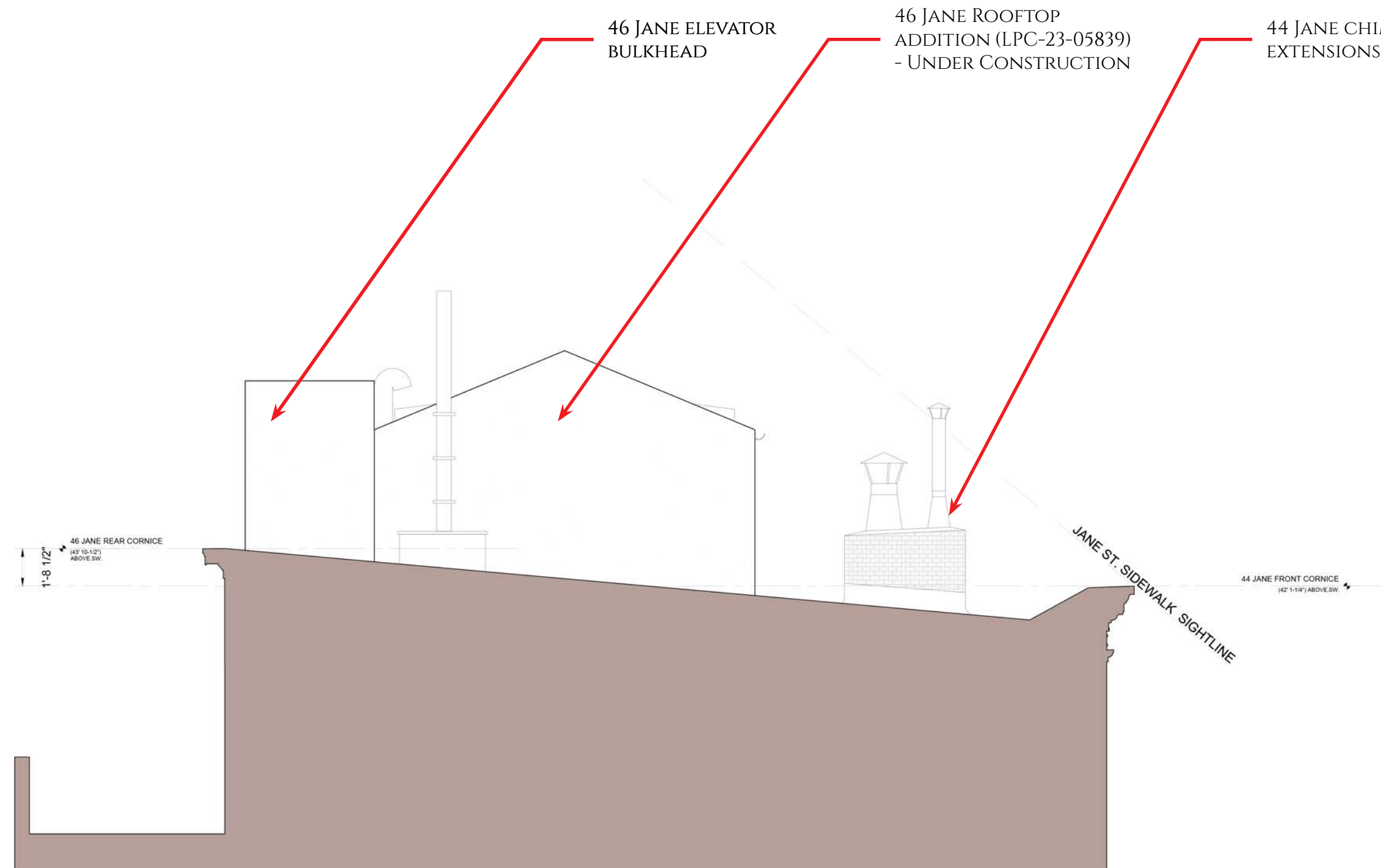

EXISTING SECTION LOOKING WEST (THIRD FLOOR & ROOF)

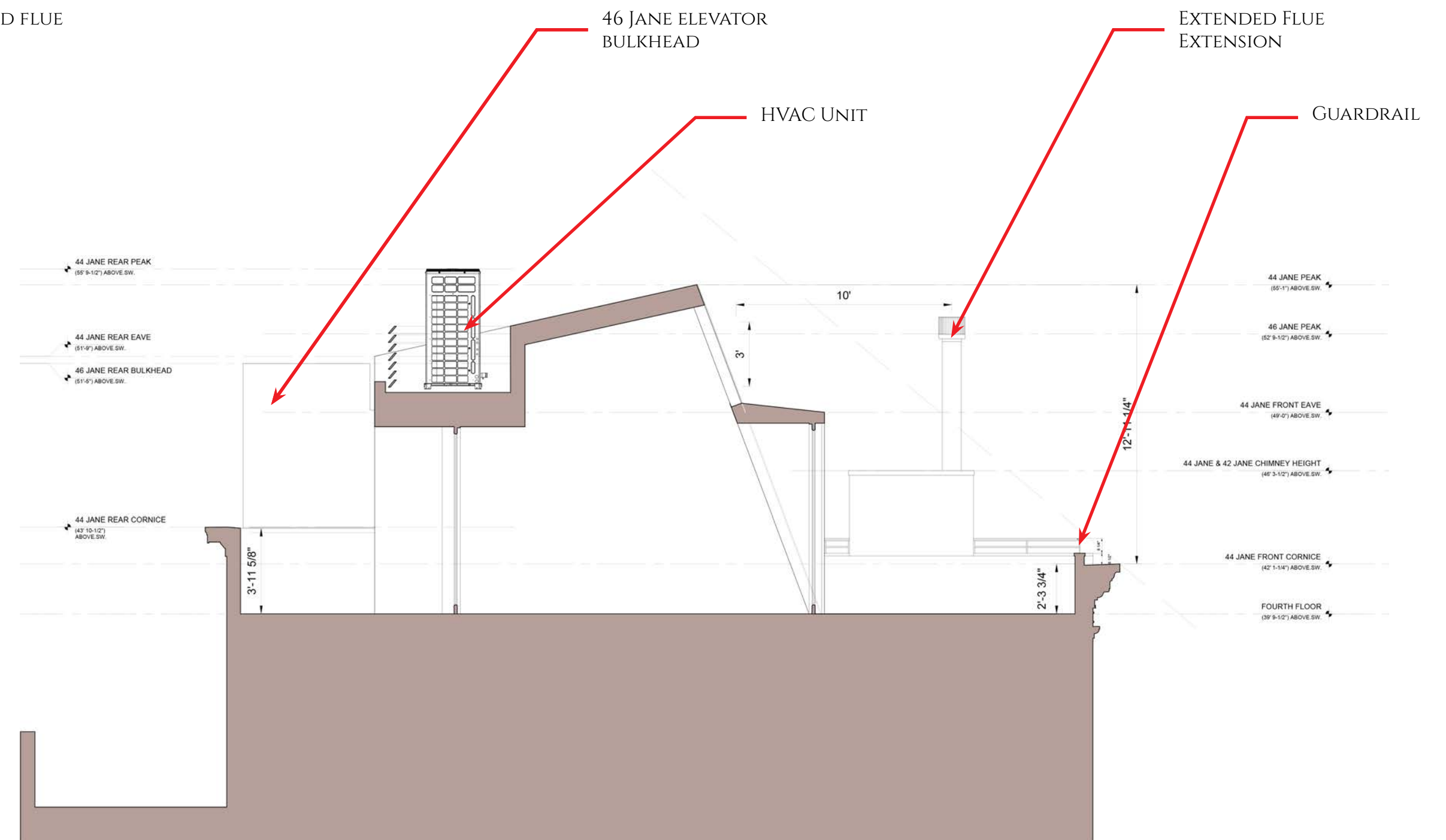

PROPOSED SECTION LOOKING WEST (THIRD FLOOR & SOLARIUM)

EXISTING & PROPOSED SECTIONS - ROOFTOP ADDITION

44 JANE STREET • LPC-24-08313
GREENWICH VILLAGE HISTORIC DISTRICT

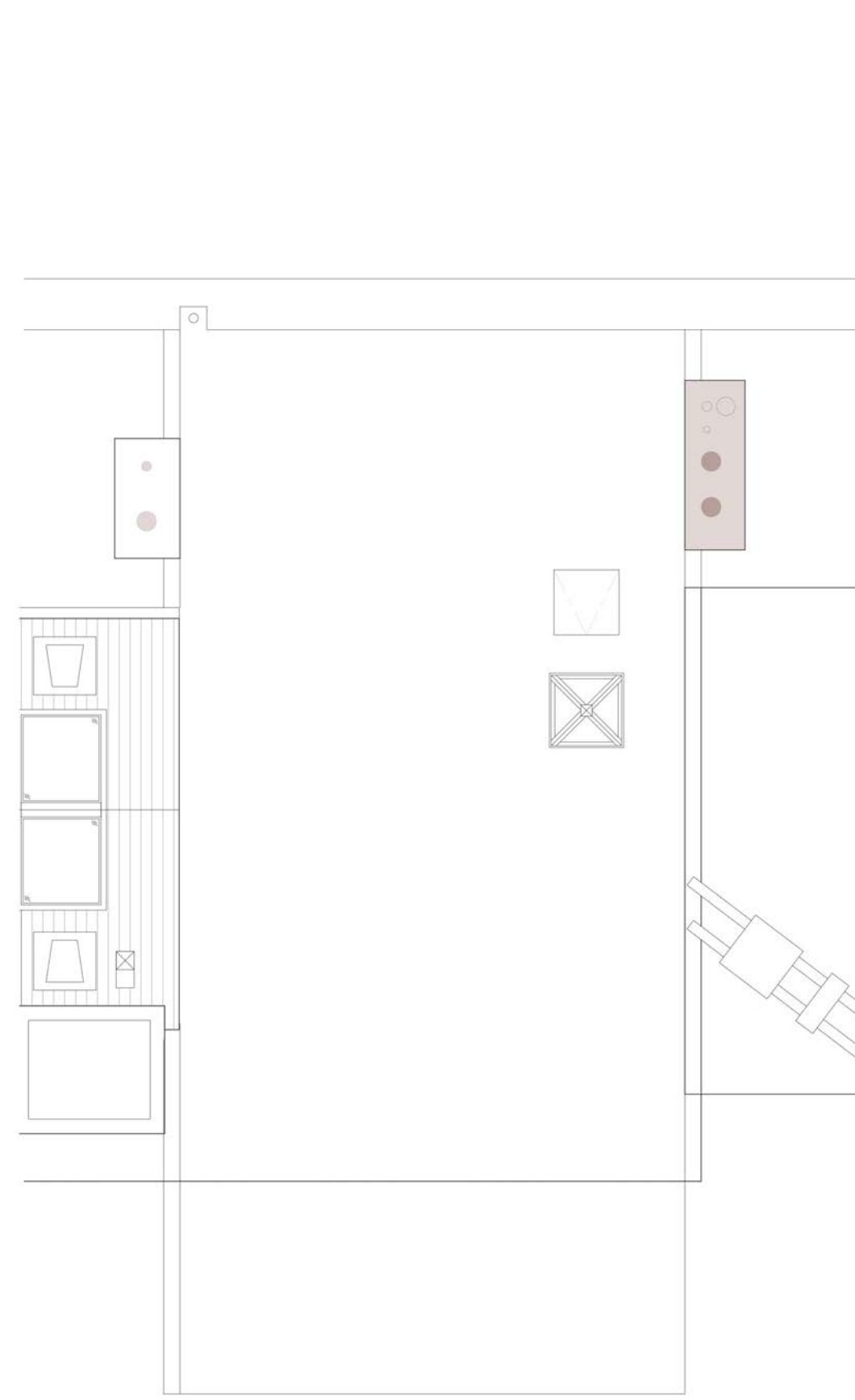

EXISTING

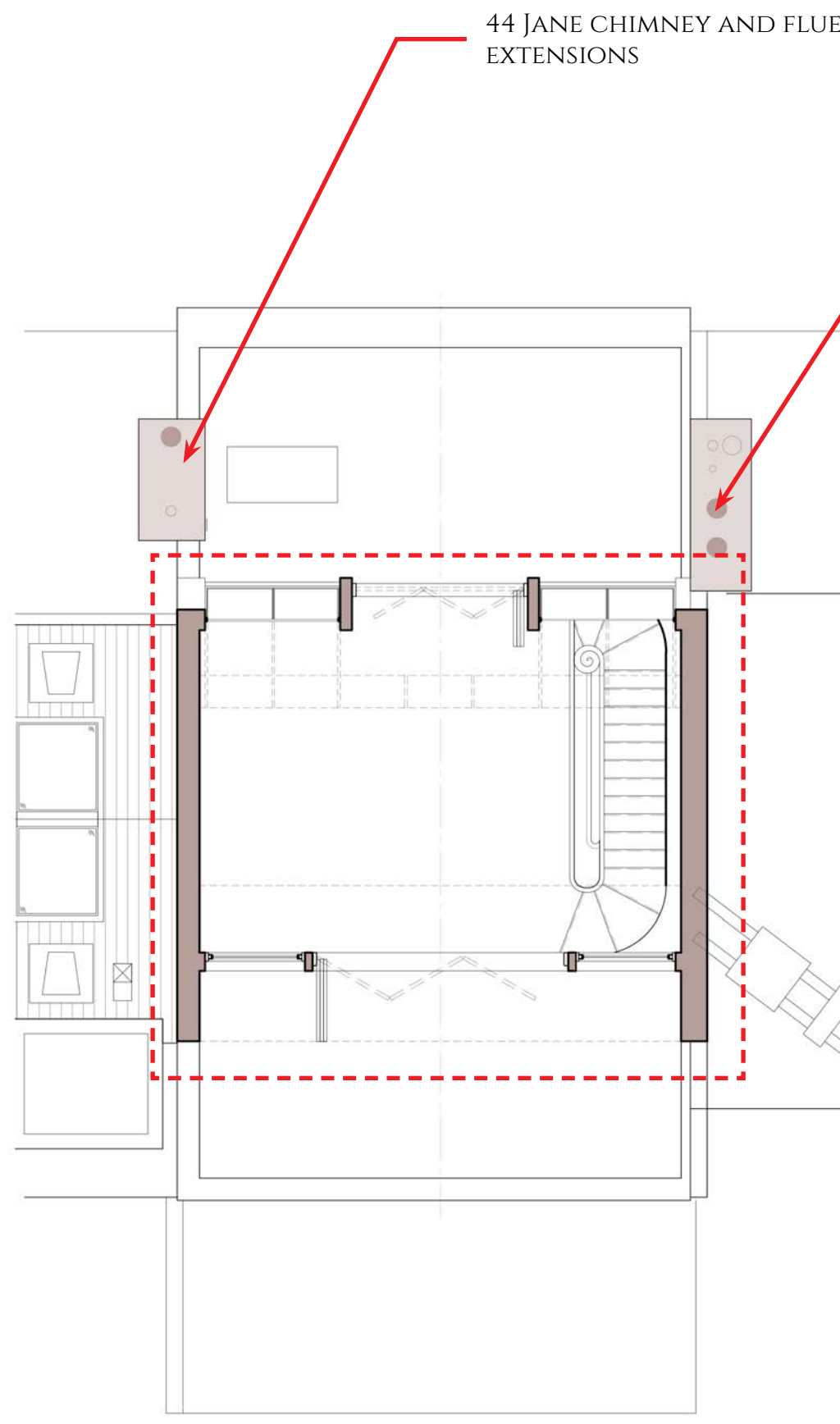

PROPOSED FLOOR PLAN

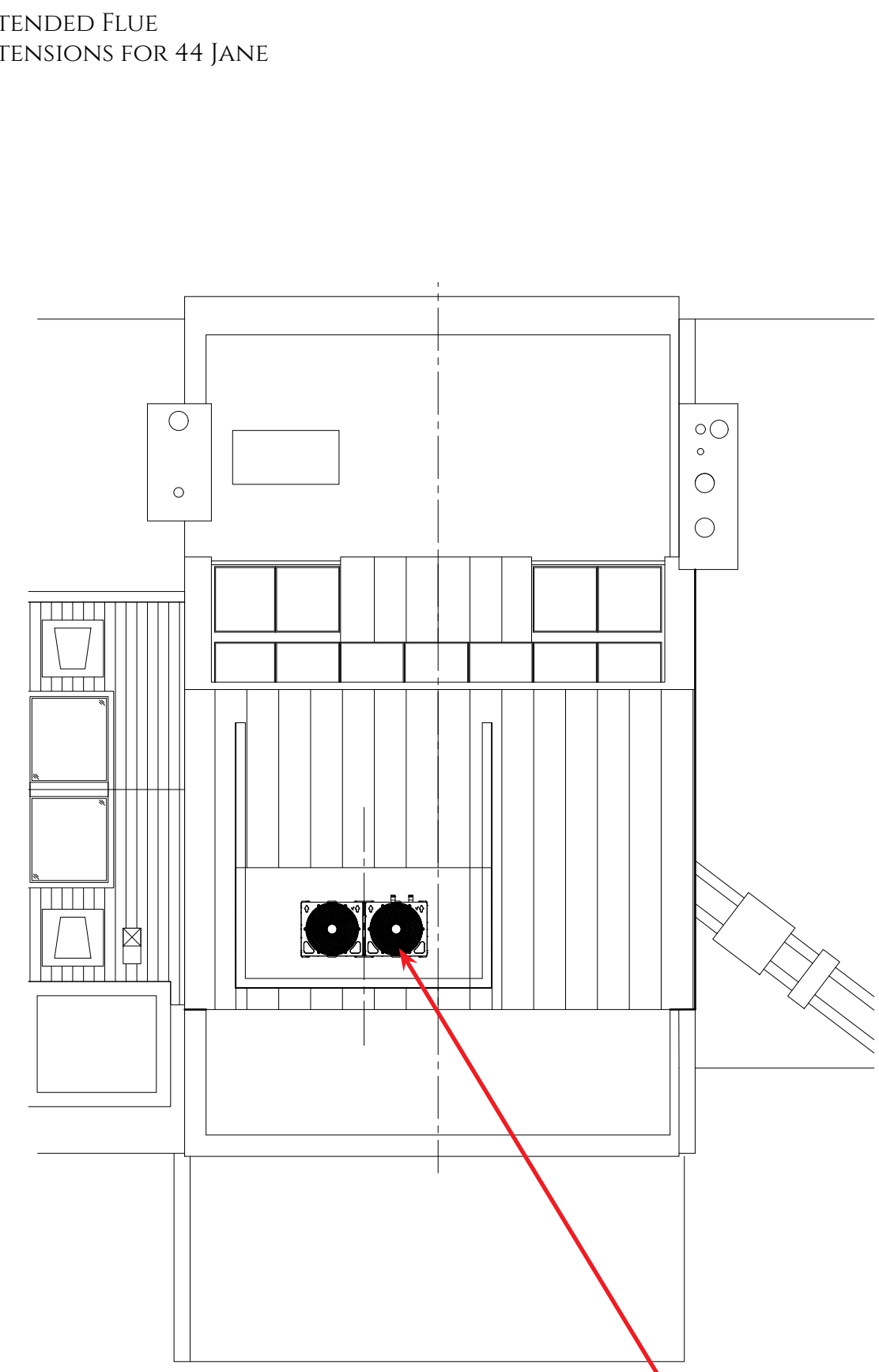

PROPOSED ROOF PLAN

HVAC CONDENSER

EXISTING & PROPOSED ROOF/ADDITION PLANS

44 JANE STREET • LPC-24-08313
GREENWICH VILLAGE HISTORIC DISTRICT



EXISTING & PROPOSED FRONT ELEVATIONS

44 JANE STREET • LPC-24-08313
GREENWICH VILLAGE HISTORIC DISTRICT



EXISTING & PROPOSED REAR ELEVATIONS

44 JANE STREET • LPC-24-08313
GREENWICH VILLAGE HISTORIC DISTRICT



ROOFTOP ADDITION MOCK UP

44 JANE STREET • LPC-24-08313
GREENWICH VILLAGE HISTORIC DISTRICT



VIEW FROM THE SOUTHEAST

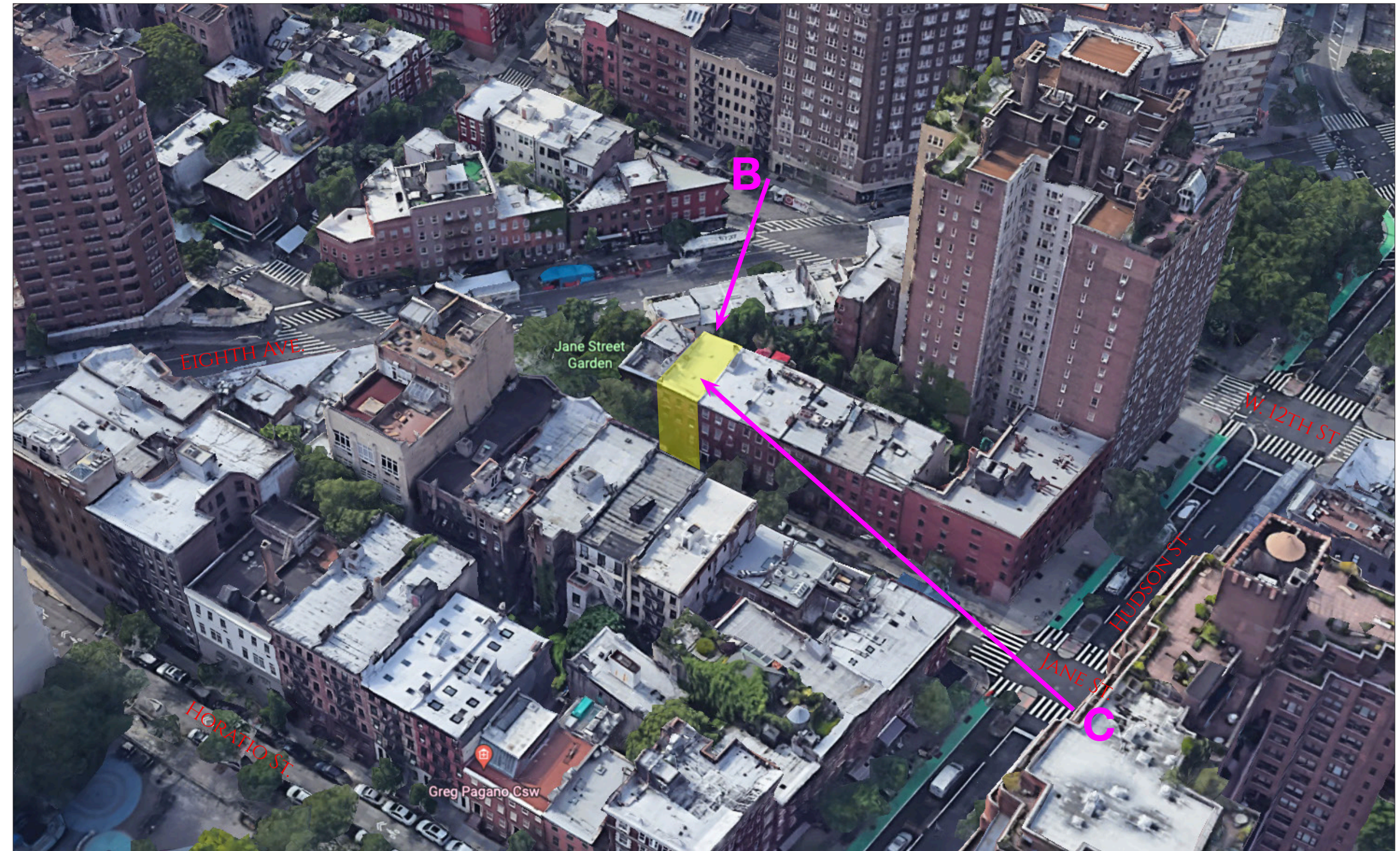

VIEW FROM THE NORTHWEST

POTENTIAL VISIBILITY OF ROOFTOP ADDITION

44 JANE STREET • LPC-24-08313
GREENWICH VILLAGE HISTORIC DISTRICT



A

VIEW FROM BONSIGNOR (35 JANE STREET)



A

ZOOMED IN VIEW

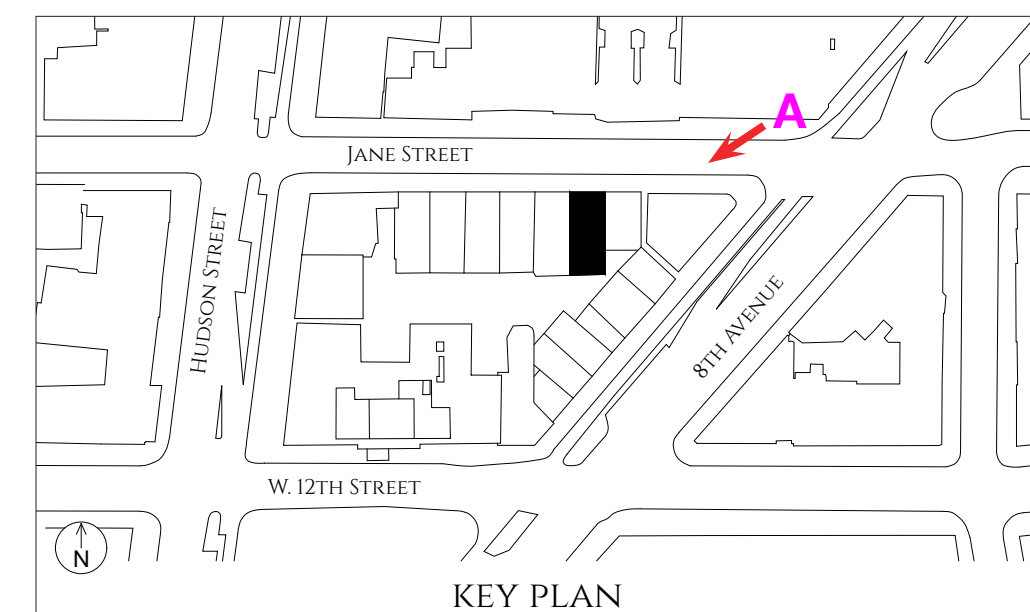

ROOFTOP ADDITION MOCK UP VISIBILITY

44 JANE STREET • LPC-24-08313
GREENWICH VILLAGE HISTORIC DISTRICT



A

VIEW FROM BONSIGNOR (35 JANE STREET)

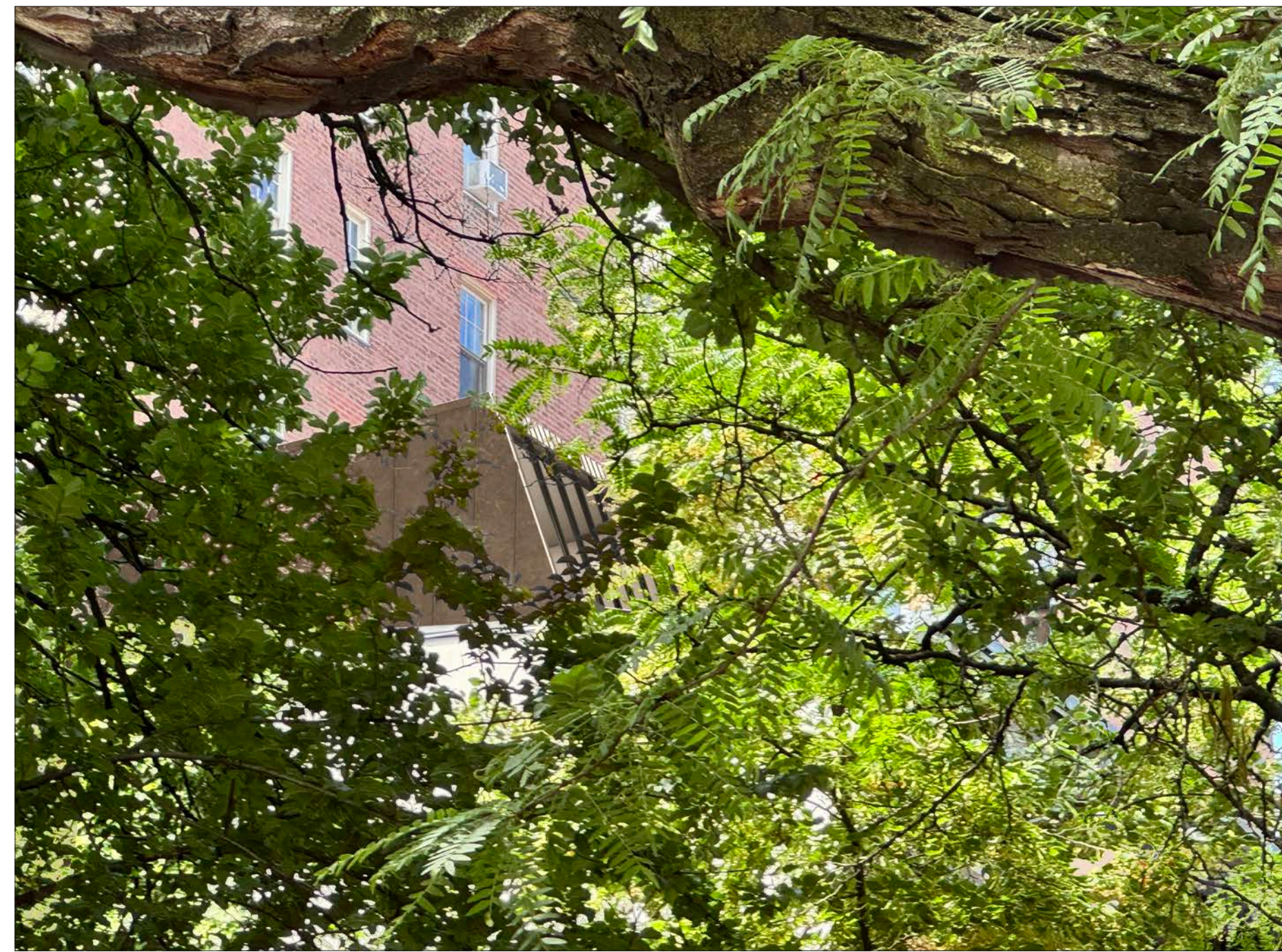

A

ZOOMED IN VIEW

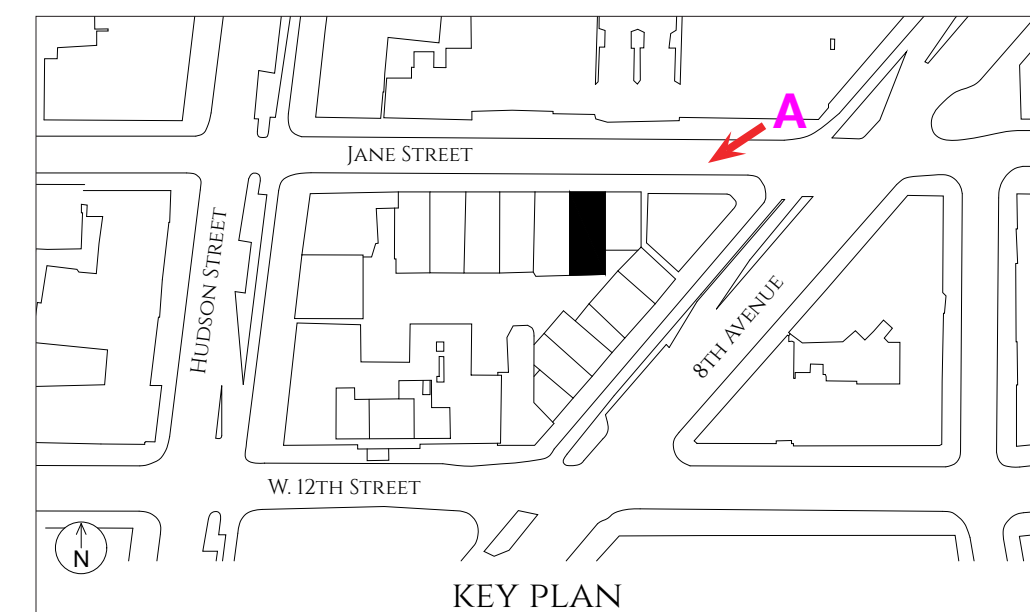

ROOFTOP ADDITION MOCK UP / COLLAGE

44 JANE STREET • LPC-24-08313
GREENWICH VILLAGE HISTORIC DISTRICT



A*

VIEW FROM BONSIGNOR (35 JANE STREET) - WITH FOLIAGE



A*

VIEW FROM BONSIGNOR (35 JANE STREET) - WITHOUT FOLIAGE COLLAGE

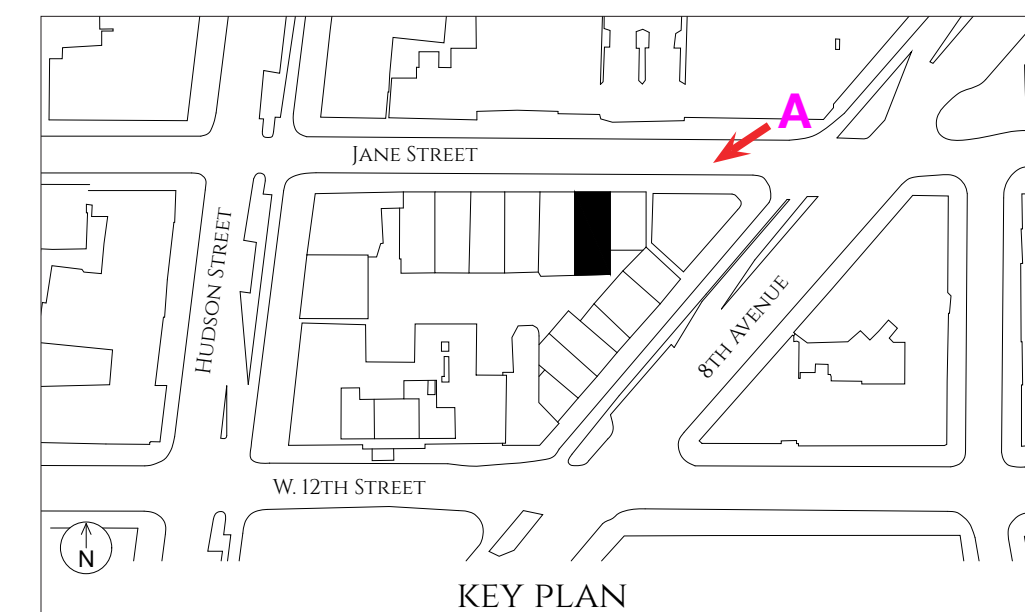

ROOFTOP ADDITION WITH/WITHOUT FOLIAGE

44 JANE STREET • LPC-24-08313
GREENWICH VILLAGE HISTORIC DISTRICT



B

PANORAMA OF 8TH AVENUE BLOCK FRONT

ROOFTOP ADDITION - MOCK UP

44 JANE STREET • LPC-24-08313
GREENWICH VILLAGE HISTORIC DISTRICT



B VIEW FROM 302 WEST 12TH STREET SERVICE ENTRANCE (CHASE BANK ATM)

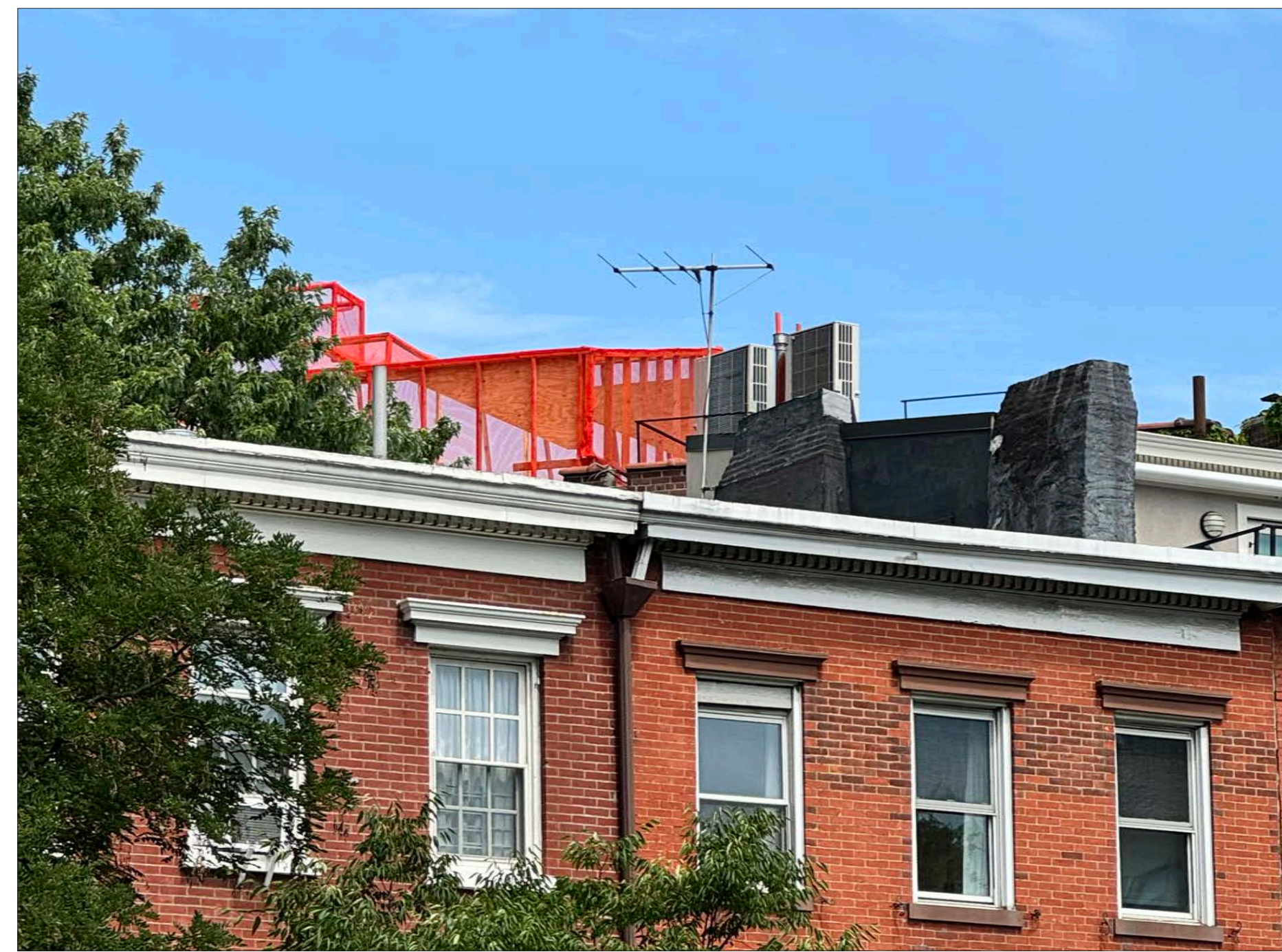

B ZOOMED IN VIEW

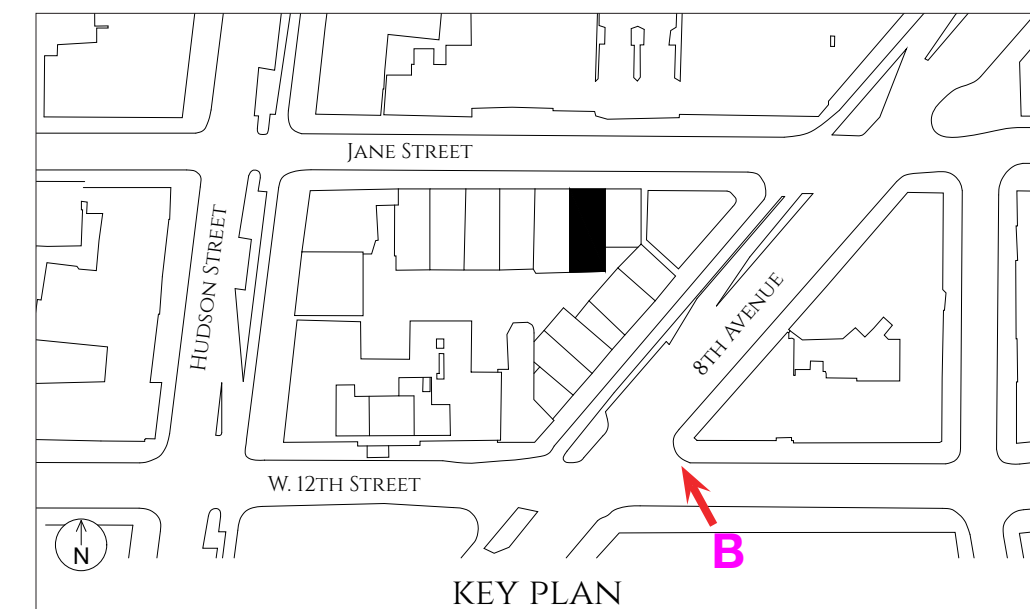

ROOFTOP ADDITION - MOCK UP VISIBLE

44 JANE STREET • LPC-24-08313
GREENWICH VILLAGE HISTORIC DISTRICT



B VIEW FROM 302 WEST 12TH STREET SERVICE ENTRANCE (CHASE BANK ATM)



B ZOOMED IN VIEW

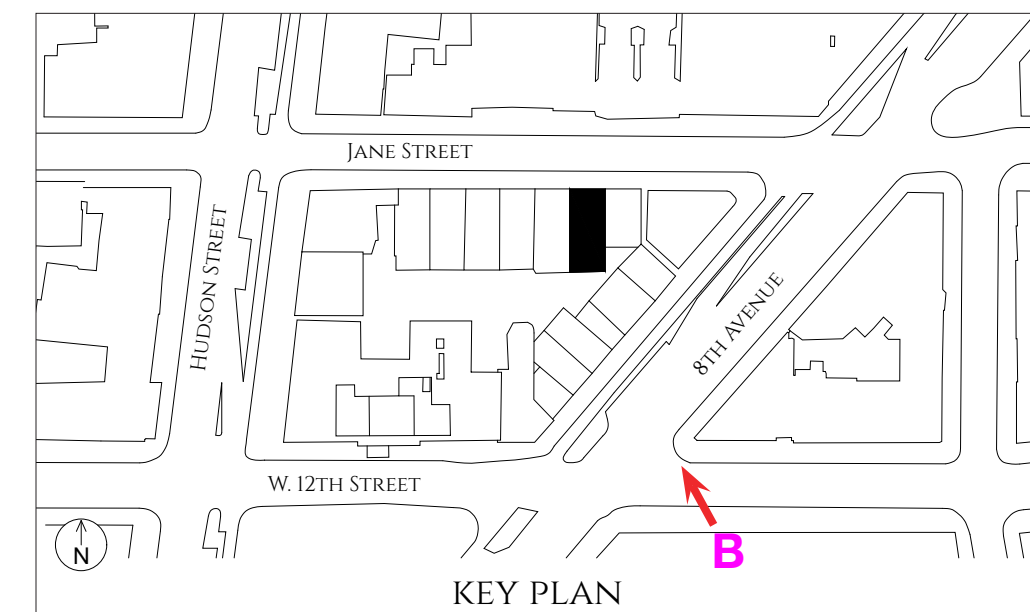

ROOFTOP ADDITION - MOCK UP / COLLAGE

44 JANE STREET • LPC-24-08313
GREENWICH VILLAGE HISTORIC DISTRICT



B VIEW FROM 302 WEST 12TH STREET SERVICE ENTRANCE (CHASE BANK ATM)



B ZOOMED IN VIEW

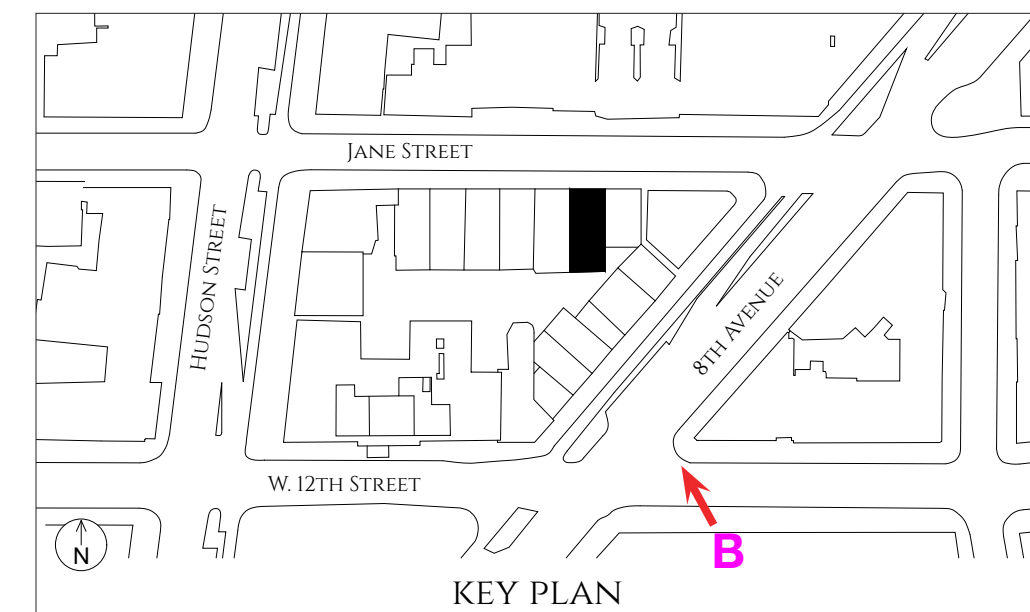

ROOFTOP ADDITION - MOCK UP / COLLAGE

44 JANE STREET • LPC-24-08313
GREENWICH VILLAGE HISTORIC DISTRICT



C VIEW FROM NORTH-WEST CORNER OF JANE STREET AND HUDSON STREET



C ZOOMED IN VIEW

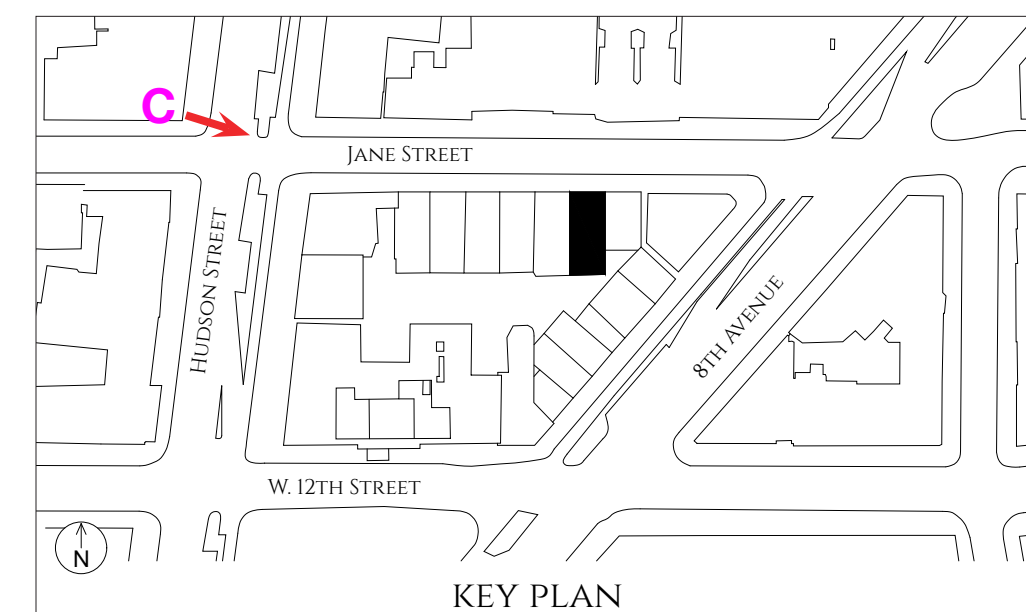

ROOFTOP ADDITION - MOCK UP VISIBLE

44 JANE STREET • LPC-24-08313
GREENWICH VILLAGE HISTORIC DISTRICT



C VIEW FROM NORTH-WEST CORNER OF JANE STREET AND HUDSON STREET



C ZOOMED IN VIEW

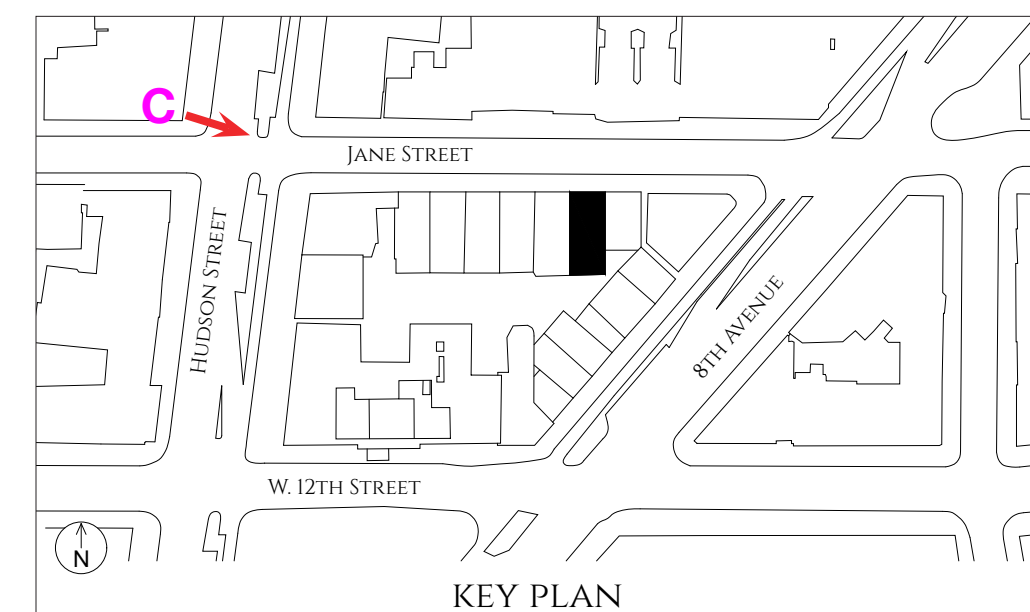

ROOFTOP ADDITION - MOCK UP / COLLAGE

44 JANE STREET • LPC-24-08313
GREENWICH VILLAGE HISTORIC DISTRICT

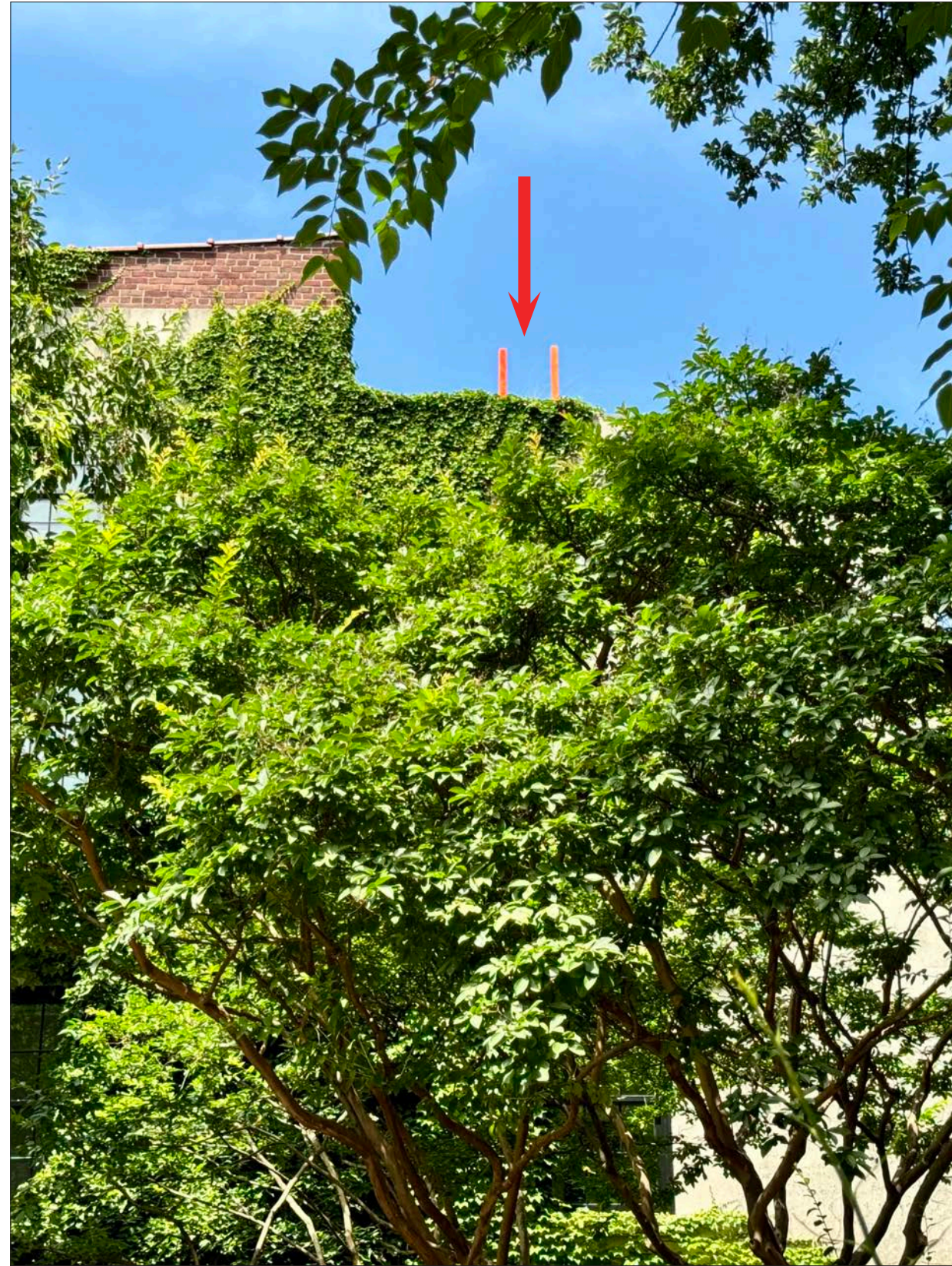

D VIEW FROM 8TH AVENUE AT JANE STREET GARDEN



E VIEW FROM DIRECTLY ACROSS FROM 44 JANE



F VIEW FROM 49 JANE STREET SIDEWALK

NOTE: FLUE EXTENSIONS ARE VISIBLE FROM JANE STREET

ROOFTOP ADDITION - NOT VISIBLE

44 JANE STREET • LPC-24-08313
GREENWICH VILLAGE HISTORIC DISTRICT

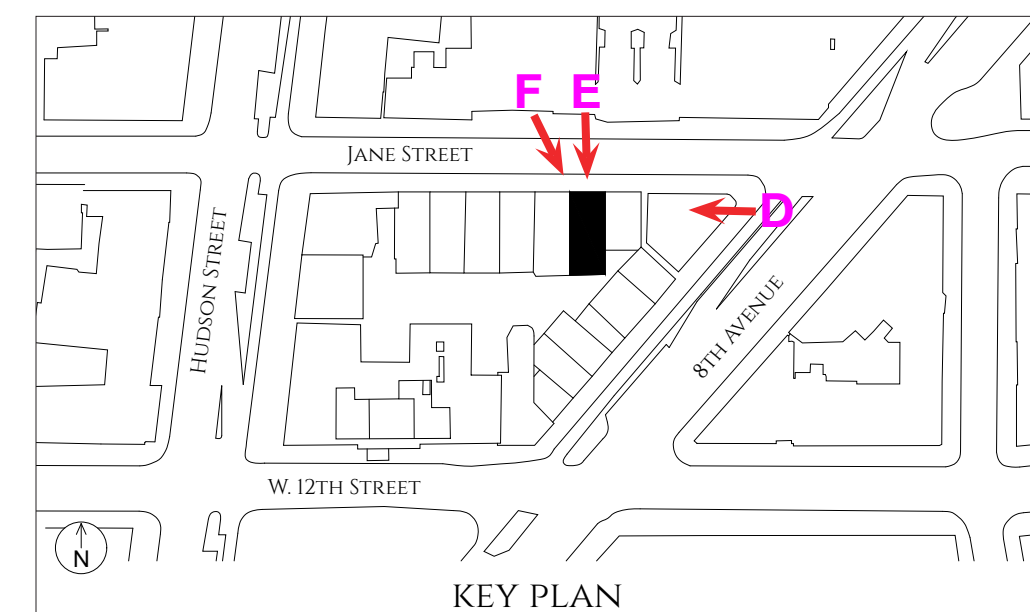



NOTE: 46 JANE'S ROOFTOP ADDITION IS CURRENTLY UNDER CONSTRUCTION.

THIS DEPICTION IS BASED ON THE LPC APPROVED DOCUMENTS.

COMPOSITE AERIAL VIEW

44 JANE STREET • LPC-24-08313
GREENWICH VILLAGE HISTORIC DISTRICT



NOTE: 46 JANE'S ROOFTOP ADDITION IS CURRENTLY UNDER CONSTRUCTION.

THIS DEPICTION IS BASED ON THE LPC APPROVED DOCUMENTS.

COMPOSITE AERIAL VIEW

44 JANE STREET • LPC-24-08313
GREENWICH VILLAGE HISTORIC DISTRICT



NOTE: 46 JANE'S ROOFTOP ADDITION IS CURRENTLY UNDER CONSTRUCTION.

THIS DEPICTION IS BASED ON THE LPC APPROVED DOCUMENTS.

COMPOSITE AERIAL VIEW

44 JANE STREET • LPC-24-08313
GREENWICH VILLAGE HISTORIC DISTRICT



PROPOSED ROOF ADDITION - DETAILS

44 JANE STREET • LPC-24-08313
GREENWICH VILLAGE HISTORIC DISTRICT



PROPOSED ROOF ADDITION - DETAILS

44 JANE STREET • LPC-24-08313
GREENWICH VILLAGE HISTORIC DISTRICT

POVERO & COMPANY

WOOD WINDOWS THROUGHOUT:
BLACK FOREST GREEN HC-187



STANDING SEAM METAL AT ROOFTOP:
RHEINZINK



NEW BRICK AT REAR:
STILES&HART "COLONIAL RED" SAND MOLDED

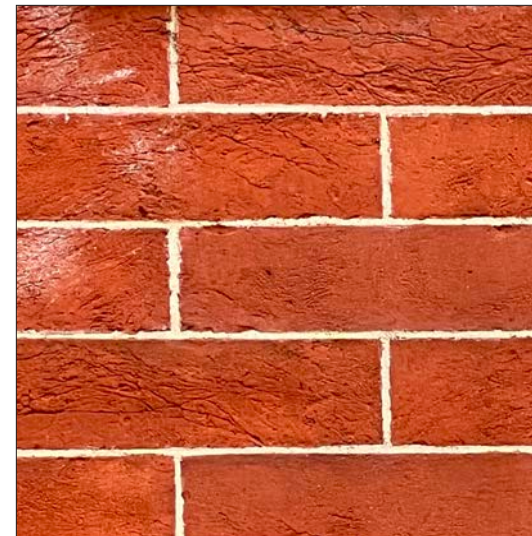

BLACK PAINTED METAL:
BLACK IRON BM-2120-20



NEW CAST STONE AT REAR:
CUSTOM TO MATCH EXISTING BROWNSTONE



STUCCO AT REAR:
CUSTOM TO MATCH 42 JANE



PROPOSED MATERIALS

44 JANE STREET • LPC-24-08313
GREENWICH VILLAGE HISTORIC DISTRICT



PROPOSED REAR TERRACE RENDERING WITH ADJACENT ROOFTOP ADDITIONS

44 JANE STREET • LPC-24-08313
GREENWICH VILLAGE HISTORIC DISTRICT

July 30, 2024
Public Hearing

The current proposal is:

Preservation Department – Item 3, LPC-24-08313

44 Jane Street – Greenwich Village Historic District Borough of Manhattan

To testify virtually, please join Zoom

Webinar ID: 869 4840 6655

Passcode: 412825

By Phone: 646-558-8656 (NY)

877-853-5257 (Toll free) US

888-475-4499 (Toll free)

Note: If you want to testify virtually on an item, join the Zoom webinar at the agenda's "Be Here by" time (about an hour in advance). When the Chair indicates it's time to testify, "raise your hand" via the Zoom app if you want to speak (*9 on the phone). Those who signed up in advance will be called first.

APPENDIX

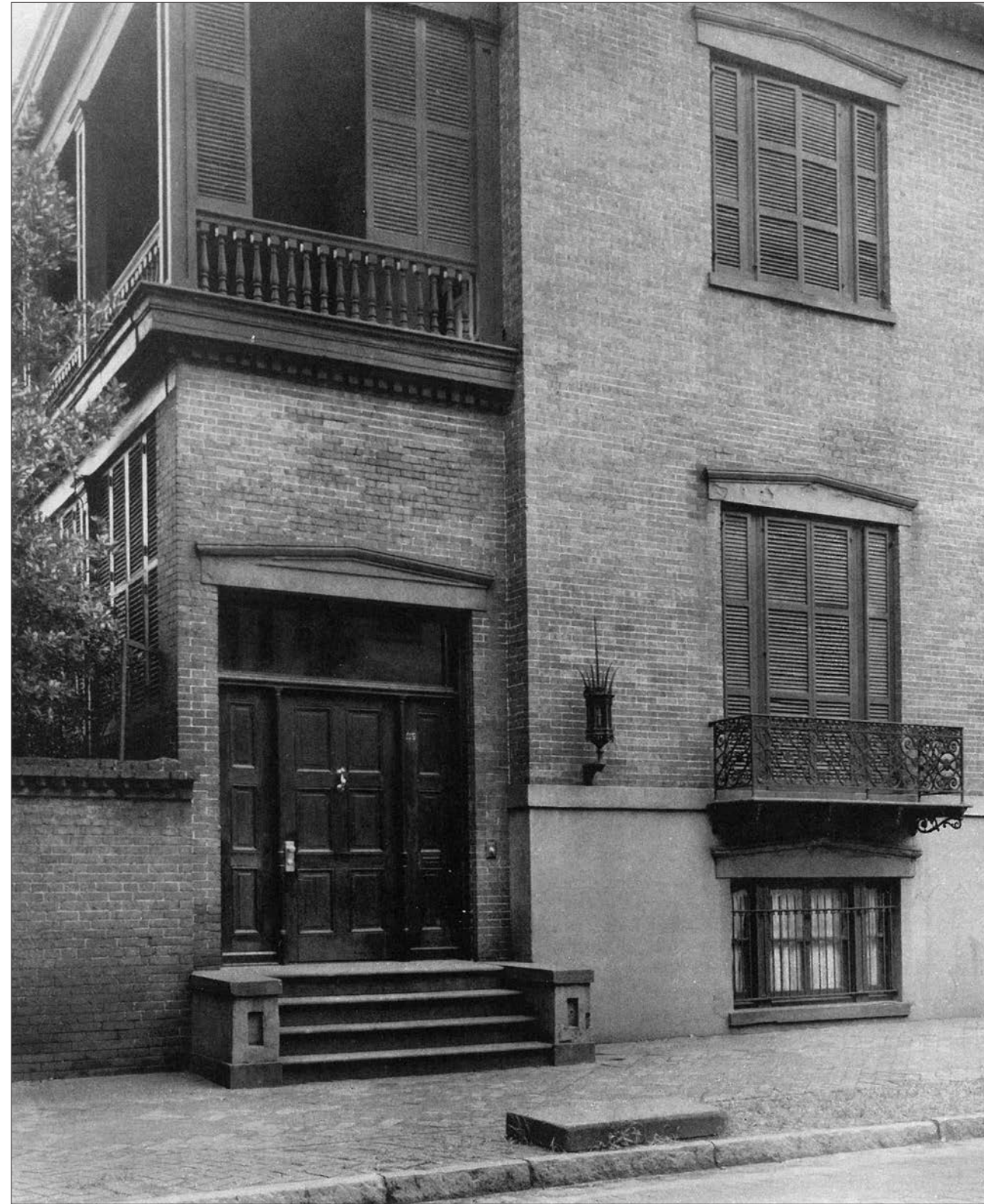

WILLIAM BATTERSBY HOUSE, SAVANNAH, GA 1852



4 WASHINGTON SQUARE NORTH 1833



LINTEL DETAIL

REAR YARD ADDITION - PRECEDENT

44 JANE STREET • LPC-24-08313
GREENWICH VILLAGE HISTORIC DISTRICT

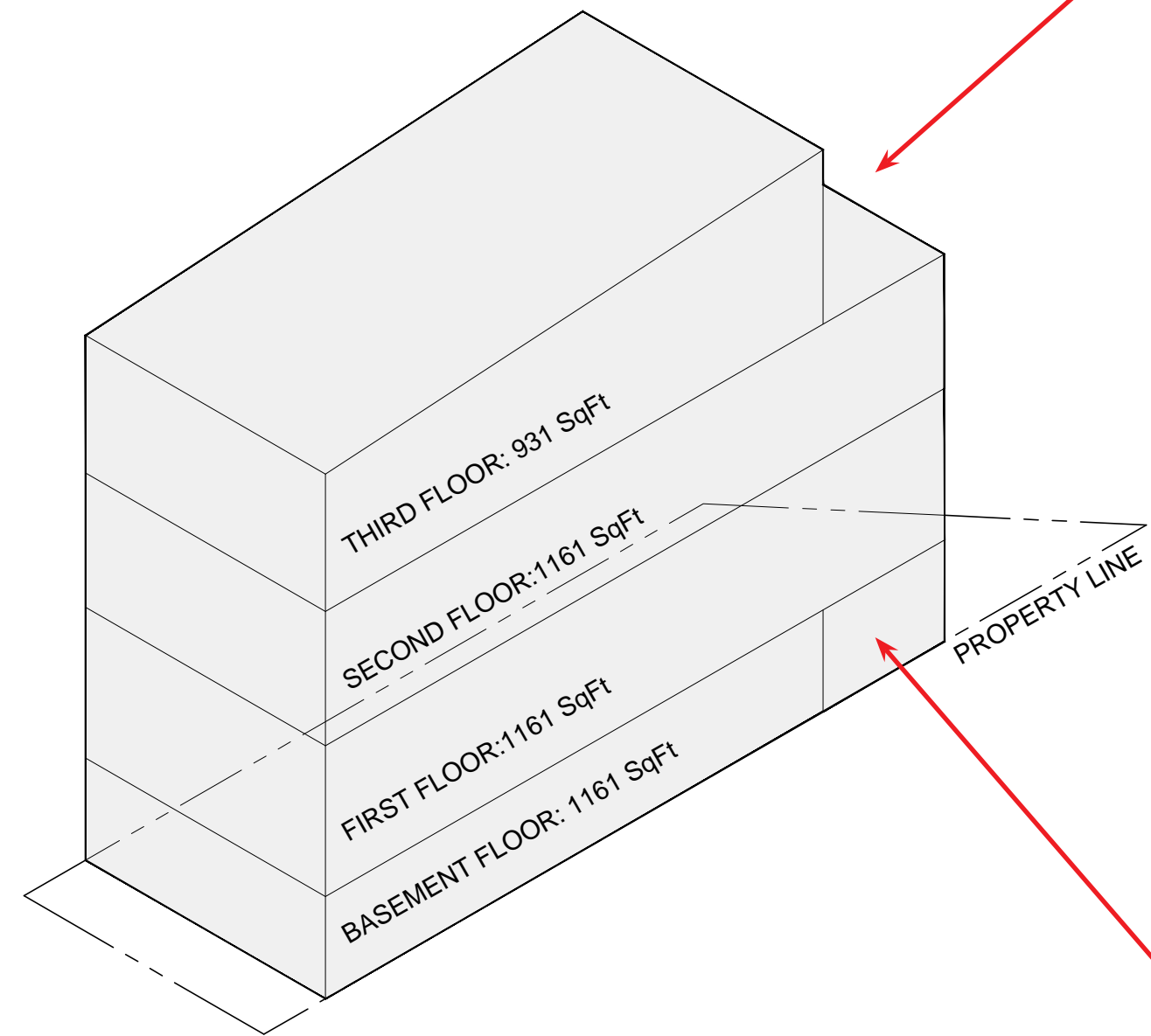

THE HEIGHT OF THE EXISTING REAR YARD ADDITION CORRESPONDS TO THE ADJACENT THREE-STORY REAR YARD ADDITIONS ON THE JANE STREET ROW



BASEMENT FLOOR OF EXISTING REAR YARD ADDITION IS ENCLOSED ON THREE SIDES, THUS CONSIDERED INTERIOR FLOOR AREA BY NYC BUILDING AND ZONING CODES

REAR YARD ADDITION - ZONING DIAGRAMS

44 JANE STREET • LPC-24-08313
GREENWICH VILLAGE HISTORIC DISTRICT

July 30, 2024
Public Hearing

The current proposal is:

Preservation Department – Item 3, LPC-24-08313

44 Jane Street – Greenwich Village Historic District Borough of Manhattan

To testify virtually, please join Zoom

Webinar ID: 869 4840 6655

Passcode: 412825

By Phone: 646-558-8656 (NY)

877-853-5257 (Toll free) US

888-475-4499 (Toll free)

Note: If you want to testify virtually on an item, join the Zoom webinar at the agenda's "Be Here by" time (about an hour in advance). When the Chair indicates it's time to testify, "raise your hand" via the Zoom app if you want to speak (*9 on the phone). Those who signed up in advance will be called first.